2 CENTS PAY NO MORE!

Chicago Daily Tribune

THE WORLD'S GREATEST NEWSPAPER

FINAL ★★

VOLUME XCIII.—NO. 243 C [REG. U. S. PAT. OFFICE. COPYRIGHT 1934 BY THE CHICAGO TRIBUNE.] WEDNESDAY, OCTOBER 10, 1934.—34 PAGES THIS PAPER CONSISTS OF TWO SECTIONS—SECTION ONE * PRICE TWO CENTS IN CHICAGO AND SUBURBS ELSEWHERE THREE CENTS

SLAYS KING; EUROPE STUNNED

U. S. STRIKES ITS 1ST HEAVY BLOW IN INSULL TRIAL

Bares Brokers' Fear of Stock Scheme.

BY PHILIP KINSLEY.

A letter indicating that the organizers of the Corporation Securities company had some fear of the blue sky law when they launched their stock selling plan was introduced late yesterday in the trial of Samuel Insull and 16 associates who are charged with making false representations by the medium of the United States mail.

This letter and other similar evidence, as well as minutes of the directors' meetings showing the first steps in the formation of the Corporation Securities company in 1929, were read to the jury after objections had been made on behalf of the defendants.

The ruling of Federal Judge James H. Wilkerson on this point was considered a victory for the government, since much of its evidence will consist of similar documents rather than stories from the lips of witnesses.

Letter Signed "C. B. S."

The letter in question was signed "C. B. S.," which is supposed to refer to Charles B. Stuart of Halsey, Stuart & Co., the stock brokers who aided the Insulls in their flotation plans and who are defendants in this trial. A carbon copy was signed with the initials "H. L. S.," supposed to be Harold L. Stuart, head of the concern.

The letter was addressed to F. K. Shrader, a director of Corporation Securites and also vice president and director of Halsey-Stuart.

It was written from New York on Aug. 21, 1929. It said:

"Dear Mr. Shrader:

"In connection with the new company, I told my brother this morning, in my opinion I thought we would make a great mistake in listing either the preferred or common stock on any exchange. It will always be an easy matter to list it later if we desire to do so, but it will be very difficult to ever get it off any exchange. I do not know how Goldman-Sachs and the rest of them get by the blue sky laws, but certainly there must be some answer to it. Even though we have to stay out of some of the states, I cannot see that it makes a great deal of difference.

Possibilities in Illinois.

"Isn't there some way we can sell in the state of Illinois on the basis that a purchaser accepts it knowing that it has not been qualified? If we cannot do it this way, would it not be possible to make all confirmations from New York City, and in this way would we not get around the Illinois blue sky act? In my opinion, the minute we disclose the assets of the company, it will, in a great measure, defeat the purpose of the whole thing.

"My brother is in favor of not listing any place if there is any way around it. It is my understanding that in listing on the curb we do not have to disclose any of the assets at any time. Another possibility of listing down here would be the Produce exchange.

"What about the requirements of the curb market in Chicago?"

V. Lamont, former controler for Halsey-Stuart, was the witness who identified the letters and other documents. These were presented by Leslie E. Salter, government prosecutor. Mr. Lamont identified the initials of the signature on the letter as the handwriting of Charles B. Stuart.

Judge Wilkerson warned the jurors that until further connections had been proved they must disregard the letter except as it concerns four defendants—Shrader, the Stuarts and Clarence T. MacNeille, secretary of Halsey-Stuart.

Some Defendants Gloomy.

The initial blow from the government brought a feeling of depression among the defendants, at least a few of them. The face of the elder Insull registered gloom. There is already an indication of an effort to separate the defendants as to their responsibility. Frederic Burnham, attorney for Stanley Field, was on his feet several times during the day protesting that his client was not in this picture. Mr. Salter assured the attorney that his client would be brought in later.

A memorandum marked "I. L. B.," supposed to refer to the law firm of Isham, Lincoln & Beale, in which a proposed plan for the organization of the Corporation Securities company was outlined, was also read to the jury. The prosecutor then began to read evidence from the minute books of the company to show that this plan had been carried out.

The implication of all this was that the assets of the concern were not what they were later reported in company circulars sent through the mail.

When the afternoon session of court

[Continued on page 12, column 1.]

Fans Riot as St. Louis Wins Series

NEWS SUMMARY of The Tribune (And Historical Scrap Book.) Wednesday, October 10, 1934.

KING ALEXANDER.

King Alexander of Jugo-Slavia and Foreign Minister Barthou of France assassinated in Marseilles. Page 1.

Prince Peter, 11, selected as new king of Jugo-Slavia with regency of three. Page 1.

King Alexander fourth ruler of Serbia to die by assassination. Page 2.

France swept by fear of war and shattered political alliances because of assassinations. Page 3.

Louis Barthou, French foreign minister, first became cabinet member in 1894. Page 3.

"End of tyrant," says Louis Adamic, Jugo-Slav author, in New York; predicted Alexander's death year ago. Page 4.

Boy King Peter II., at English school, sleeps uninformed of father's assassination. Page 4.

Serbian student's slaying of Archduke Ferdinand 20 years ago recalled by king's assassination. Page 4.

LOCAL.

U. S. strikes first real blow in Insull trial: letter indicates brokers' fear of blue sky law in floating Corporation Securities stock. Page 1.

Constable tells story of brutal attack at trial of pair accused of assault with intent to kill. Page 5.

Senator L. J. Dickinson of Iowa and Donald Richberg, NRA chief, debate New Deal and its costly relief outlays. Page 9.

State prepares to show alleged bucket shop operators sold stock which was not on the market. Page 12.

Registration adds 317,475 to Chicago voting lists, making unrevised total of 1,714,520. Page 14.

Radio programs. Page 18.

News of society. Page 19.

Death notices, obituaries. Page 18.

DOMESTIC.

Mother declares Mrs. Vanderbilt is unfit parent; wants Mrs. Whitney to have Gloria. Page 1.

Gov. Lehman of New York ready to send Hauptmann to New Jersey for Lindbergh trial. Page 5.

L. B. Schwellenbach, Seattle Democrat, expected to be elected to senate from Washington. Page 6.

Record stay-at-home vote predicted in New York as result of voters' dissatisfaction with candidates. Page 7.

Michigan Republicans use ammunition supplied by Democratic factions as campaign material. Page 10.

WASHINGTON.

Approximately 58 million dollars in farm bounties paid by U. S. from Sept. 1 to Oct. 5; breaks old records. Page 8.

FOREIGN.

Ex-Premier Azana seized at Barcelona as Spain starts "mop up" of remaining rebels. Page 4.

Portugal frustrates Fascist rebellion plot; arrests six leaders. Page 4.

Russian Dictator Stalin declares Roosevelt cannot build a planned economy on capitalistic basis. Page 17.

Chancellor Hitler asserts Germany's "upper 10,000" must "pay through nose" on this winter's relief. Page 17.

SPORTS.

Fans riot as St. Louis wins world series. Page 1.

Notre Dame and Purdue face showdown in Saturday's game. Page 23.

Writers give their versions of Medwick-Owen row. Page 23.

Dizzy Dean returns to top form in winning last game of series. Page 23.

Sigilio knocks out Gizzy in second round. Page 23.

Cardinals to get $5,941.19 apiece; Tigers, $4,313.90. Page 25.

A 10 cent tip, plus a $5 wager, equals $629 at Sportsman's Park. Page 26.

EDITORIALS.

Consequences of Locoed Politics; Will History Repeat? A Free Press Victory; "Nice Man." Page 16.

FINANCE, COMMERCE.

Wierton Steel wins tilt in U. S. labor suit. Page 26.

Capital flees Europe to London after king is killed. Page 27.

Banker's association splits on candidates for President in 1936. Page 27.

Reorganization asked by unit of Middle West Utilities. Page 27.

Cost of living shows sharpest rise for year in August. Page 27.

Stocks sag on war scare over assassination in Europe. Page 28.

Assassinations depress prices on bond market. Page 29.

Want Ad index. Page 30.

Average net paid circulation
September, 1934
THE CHICAGO TRIBUNE
DAILY in excess of 800,000

HURL BOTTLES AT MEDWICK IN SPIKING ROW

Detroit Loses, 11-0; Hurlers Collapse.

BY IRVING VAUGHAN.
[Chicago Tribune Press Service.]

Detroit, Mich., Oct. 9.—The Cardinals of St. Louis are the new baseball champions of the world. They won the title in the seventh and final game of the world series today when the Tigers of the American league collapsed under the pressure of relentless hitting and the fire ball pitching of that famous, wise cracking, but playful Oklahoman, Jerome [Dizzy] Dean. The score was 11 to 0, constituting the worst beating ever inflicted on an entrant in the post-season event.

The game itself is only part of a story that for a time threatened to write something new into world series history—a riot. Pop bottles and fruit showered the field. Umpires and players ran around frantically through 17 minutes of a delay between halves of the sixth inning.

Left field bleacher fans, enraged over a spiking mêlée at third base between Joe Medwick and Marvin Owen, centered their fire on the Cardinal star. Finally K. M. Landis, baseball commissioner, took the matter into his own hands. He banished Medwick from the scene and the sad spectacle went on to its conclusion.

Fans Attack Medwick.

The disturbance began shortly after Medwick contributed a three base hit as part of a two run attack on Tommy Bridges, the Tigers' fourth pitcher of the day, in the sixth. As he slid into third, Owen, deliberately or otherwise, stepped on the Cardinal outfielder. Medwick kicked back. That slight outbreak of the bitterness so rampant throughout the series was fixed up between the two players, but it was all different when Medwick took his position in left field at the start of the Tigers' sixth.

Medwick no sooner reached his post than bottles, oranges, and lemons came arching out of the left field bleachers, where 15,000 spectators were assembled. Medwick dodged the bottles and playfully caught some of the fruit. The shower continued, so Medwick backed up to the infield while groundkeepers harvested the débris. He returned to left field and the shower was resumed. He retreated for the second time, then returned again. The shower broke out for the third time.

Manager Frankie Frisch of the Cardinals refused to consider the umpires' plea that Medwick be withdrawn so that the game could continue. The fans refused to stop their tossing even when appealed to by Manager Mickey Cochrane of Detroit.

Landis Takes Charge.

Commissioner Landis, sitting in a front row box between first base and home, finally rose up and summoned Umpire Bill Klem, who was working at third base. Along came Medwick, Owen, and the two rival managers, Cochrane and Frisch.

"What happened on that slide?" Landis asked Medwick.

"A lot of things can happen on a slide," replied Medwick, without adding a denial that he deliberately kicked Owen. Landis promptly raised his right arm and shouted, "Get out of the ball game!"

Medwick immediately went to the Cardinal dugout and a bit later was escorted off the field by a detail of police. The howls and boos that accompanied his walk across the diamond will be bouncing around the Navin field stands all winter.

Landis then turned to Owen with a question as to whether he had done anything to precipitate Medwick's kick. Owen's reply was that he couldn't remember doing anything contrary to etiquet. Landis permitted him to remain in the game. About this time Manager Frisch became so enraged that he rushed at Klem, whose report to Landis evidently made no mention of Owen's offense. For his display of temper Frisch was ordered to get out of the discussion without delay. He did.

Commissioner Explains.

Later Landis explained why he had usurped the duties of the umpires. He said that before the series he had instructed the umpires not to put a player out of a game if it were possible to smooth over a difficult situation. That excused the umpires for not ousting both Medwick and Owen

[Continued on page 25, column 2.]

DELAYING THE MEAL

BABY ELEPHANT WILL FLY TO NEW RESIDENCE IN ZOO

New York, Oct. 9.—(AP)—Toto Tembo, 20 week old elephant, will fly to St. Louis tomorrow. Martin Johnson, who with Mrs. Johnson brought the young trumpeter home alive from Africa a few weeks ago, made the announcement today. Toto Tembo will take off in a private plane about 7 a. m. and arrive in St. Louis, his permanent home, at 5:30 p. m.

The St. Louis zoo has agreed, said Johnson, to buy the elephant and the rest of his jungle collection, including four young chitas, a leopard, and a hyena. The other animals were crated and sent by train.

Chicago Hotel's Action Against Gov. Murray Set

Oklahoma City, Okla., Oct. 9.—(AP)—Hearing on the suit of the Hotel La Salle, Chicago, against Gov. William Murray and his cousin, Cicero I. Murray, is scheduled for Thursday here. The Chicago hotel is suing each of the Murrays for $315.98, allegedly due for hotel rooms occupied while the governor and his cousin were at the Democratic national convention.

THE WEATHER

WEDNESDAY, OCTOBER 10, 1934.

Sunrise, 5:57; sunset, 5:17. Moon sets at 5:59 p. m. today. Venus and Mars are morning stars; Jupiter is an evening star.

Chicago and vicinity—Partly cloudy Wednesday and Thursday; moderately cool Wednesday; somewhat warmer Thursday moderate to fresh northeast winds Wednesday.

Illinois—Partly cloudy, probably showers in extreme south portion Wednesday; Thursday, generally fair; not much change in temperature.

TRIBUNE BAROMETER.

TEMPERATURES IN CHICAGO

MAXIMUM, 11 A. M. 66
MINIMUM, 4:40 A. M. 56

[Maximum a year ago, 51; minimum, 41.]

3 a. m....59	11 a. m...66	Unofficial—
4 a. m....57	Noon 66	8 p. m....63
4:40 a. m.56	1 p. m...66	9 p. m....63
5 a. m....57	2 p. m...65	10 p. m....63
6 a. m....57	3 p. m...64	11 p. m....63
7 a. m....58	4 p. m...63	Midnight ..63
8 a. m....59	5 p. m...63	1 a. m....62
9 a. m....63	6 p. m...63	2 a. m....62
10 a. m....64	7 p. m....64	

For 24 hours ended 7 p. m. Oct. 9.

Mean temperature, 64; normal, 57; excess for October, 20 degrees; excess since Jan. 1, 655 degrees.

Precipitation, none; deficiency for October, .78 of an inch; deficiency since Jan. 1, 12.04 inches.

Barometer, 7 a. m., 30.19; 7 p. m., 30.22.

Highest wind velocity, 16 miles an hour, from the northeast at 2:34 p. m.

[Official weather table on page 28.]

Grandmother of Gloria Calls Mother Unfit

New York, Oct. 9.—[Special.]—Mrs. Laura Kilpatrick Morgan took the witness stand today in the Supreme court to testify that her daughter, Mrs. Gloria Morgan Vanderbilt, was "not a proper or suitable person to have the care or custody of my grandchild."

Mrs. Morgan did not want the grandchild, ten year old Gloria Vanderbilt, for herself. She had already filed an affidavit in these terms, in support of a claim for the transfer of custody to Mrs. Harry Payne Whitney, the child's paternal aunt, with whom the child has lived since 1932.

Justice Summarizes Story

Mrs. Morgan gave the testimony in support of her opinion of her own daughter today. It was summarized for publication later by Justice John F. Carew, who has barred the public and the press from his court.

"She testified," said Justice Carew, "that about three weeks after her grandchild was born in 1924 she selected a nurse for her; and, from that time, she and the nurse practically took charge of the child. The mother did not pay much, if any, attention to it."

The justice said that Mrs. Morgan had described "only in general terms" the life which her daughter led after the death of her husband, Reginald C. Vanderbilt, in 1925, a year after the birth of the child. In the preliminary affidavit Mrs. Morgan pictured her daughter as a person who stayed up late at parties and slept late the next day, and showed no concern for the welfare of the child in moving her about America and Europe, in search of entertainment, although it was the child's inherited income which alone provided for the mother.

Bars Unpleasant Details.

As to Mrs. Vanderbilt's fitness to retain custody of the child, Mrs. Morgan had said in the affidavit, "without going into unpleasant details of my daughter's life and associations, I am familiar with the situation to such an extent that in my opinion my daughter is not a proper or suitable person to have the care and custody of my grandchild."

Today in court, Justice Carew said, Mrs. Morgan was not asked about her daughter's associates during the direct examination conducted by Herbert C. Smyth, counsel for Mrs. Whitney, whose questioning of two former Vanderbilt servants about such associates caused the justice to close the hearings "in order to shut off scandalous gossip."

RELIEF BURDEN OF BRITAIN MOUNTING, NEW FIGURES SHOW

[Copyright: 1934: By the New York Times.]

LONDON, Oct. 9.—Despite Britain's growing prosperity in the last year, more money was spent on the relief of destitution and more families received help than during 1931, when the economic crisis was most acute. Poor relief in Britain is paid in addition to unemployment insurance, health insurance, old age pensions and maternity benefits. It is paid by local authorities, usually in food, instead of in cash.

[illegible]res issued today show poor law authorities in England and Wales spent $191,500,000 [current exchange] on the relief of destitution in the year ending March 31, 1933. This is more than $10,000,000 higher than the expenditure in the preceding year and averaged a little under $5 for every man, woman, and child in the country. At the end of June this year 1,325,307 persons were completely destitute and receiving relief, as compared with 1,089,395 in June, 1933.

In 1932-'33 the number of destitute receiving relief was 26 per cent higher than in 1931-'32. About 5 per cent of the year's expenditure, or $11,000,000, was met by relatives of persons receiving help, or by the sale of destitute person's property, but most of the cost had to be made up by local taxes.

ANCIENT ENGLISH LAW MAY CLEAR ACCUSED WOMAN

Brazil, Ind., Oct. 9.—[Special.]—A sixteenth century English rule of law today was brought to the aid of Mrs. Anna Price, 71, who is on trial before a jury in Clay Circuit court for shooting Herman Hayden, 48, tenant on her farm near Coal City.

Last August the Prices locked up one of the sheds on the place and when Hayden threatened to tear off the padlock Mrs. Price allegedly shot him twice with a .32 caliber revolver. The husband stood by with a .22 caliber rifle.

This gave the defense a claim to the benefit of the old law which holds that when a married woman commits an offense other than murder or treason with her husband present she does it with the consent of or under the coercion of her husband, who is responsible for the act.

Hayden, paralyzed from the waist down, comes into the courtroom on a wheel bed. He has a wife and five children.

FEAR ASSASSIN'S SHOTS PERIL BALANCE OF PEACE

Alexander of Serbia and Barthou Die in French Street.

(A page of pictures on the assassination of King Alexander and Foreign Minister Barthou at Marseilles will be found on the back page of today's Tribune.)

BULLETIN.

MARSEILLES, Oct. 10 (Wednesday).—(AP)—Queen Marie threw herself upon her husband's body upon her arrival here today by special train. She fainted. She was carried to an ante-chamber to rest.

[Copyright: 1934: By the Associated Press.]

MARSEILLES, Oct. 10 (Wednesday).—King Alexander of Jugo-Slavia, 46 year old dictatorial ruler of the land where the world war flamed twenty years ago, and Foreign Minister Louis Barthou, France's champion of peace, were shot to death by an assassin five minutes after the king arrived here yesterday.

From all the capitals of Europe came concern that the spectacular slaying would unsettle the balance of peace on the continent, although no immediate danger of war was foreseen.

Boy, 11, to Be King.

To the Balkan throne in Alexander's stead will come the 11 year old Crown Prince Peter, but upon a regency will rest the shaping of policies that may alter the makeup of continental Europe.

The bullets of the 35 year old assassin, whose nationality was given in first reports as Croatian but had not definitly been established this morning, mowed down a policeman, gravely wounded a French general riding in the official automobile with the king and the foreign minister and wounded twelve others before the slayer himself was killed. Five women were among the wounded. One of the women, Mme. Dubrec, died of her wounds.

The assassin, a native of Zagreb named Petrus Kalemen, was armed with a repeating pistol of submachine gun type, of German make, and a small bomb which he had no chance to use.

French General Shot.

He broke through police lines holding back huge crowds cheering the king, whose visit had been hailed as an event calculated to smooth the path of peace, and leaped to the running board of the royal machine.

He sprang across the body of a policeman whom he shot from out of his path. A spray of bullets came from his special gun containing twin rapid-fire charges of ten bullets each.

In the wild scene Gen. Joseph Georges of the French superior war council was shot near the heart. He was pronounced in a grave condition in a Marseilles hospital, where he underwent an operation early this morning.

Say Killer Acted Alone.

Police Inspector Perrier, five other men, five women, and a 14 year old boy were struck by bullets. Later it was theorized that some of the shots came from the weapons of the surprised police.

Two men found near the assassin were arrested, but officials of the ministry of the interior said they were convinced the assassin acted alone. Several witnesses reported they saw five or six men near the assassin armed with knives and pistols, but no formal evidence of this had yet reached authorities.

Out of the tumult police finally tore the assassin from the clutches of the mob, whose cheers had suddenly turned to cries of anguish and fear. On Kalemen's left arm they found tattooed a death's head with crossbones underneath and the initials of the words "Liberty or death."

Trace Killer's Record.

A Jugo-Slav journalist said the design, which was enclosed in a tattooed wreath about three inches in diameter, was that of the Macedonian Comatidjis, long known as disturbers of peace in the Balkans.

The national secret police announced that examination of Kalemen's passport showed it had been delivered to him by the Czechoslovakian consul at Zagreb, indicating he was of Czechoslovakian nationality and not Jugo-Slavian.

He was of Hungarian origin, however, since Zagreb was in Hungarian territory at the time of Kalemen's birth in 1899. The

BOY PRINCE, 11, WILL BECOME JUGO-SLAV KING

BELGRADE, Jugo-Slavia, Oct. 9.—(AP)—The Jugo-Slavian government is "considering measures necessary in the interests of the state and people" growing out of the assassination of King Alexander in Marseilles, a communique issued tonight said.

"The government is fully aware of the difficult situation which has arisen from the death of our great king," the communique said.

It announced that in accordance with the constitution Crown Prince Peter, 11 years old, would be proclaimed king, and that since he is a minor a regency would be nominated. Prince Peter is at present attending school in England. He arrived at his country's legation today on his way home.

"In Jugo-Slavia the royal power persists without interruption, as the king transferred his power before his departure to the hands of the government," the communique said. "In all parts of the country law and order prevail."

Regency Is Named.

The will of King Alexander appoints the following members of the regency council, which is to serve during the reign of the boy king, Peter II.:

Prince Paul of Jugo-Slavia, cousin of the king.

Former Minister of Education Stankovitch.

Gov. Banterovitch of Zagreb.

In event any of these are incapacitated the king named as substitutes Gen. Tomitch for Prince Paul, Senator Benjamin for Stankovitch, and Senator Zet for Banterovitch.

"The king's last word," the proclamation said, "gave a sacred trust, 'Guard Jugo-Slavia!' and the government and the nation must be worthy of their king."

Thirty Day Period of Mourning.

News of the assassination was withheld from the public until almost 10 o'clock tonight, when it was broadcast over the radio. It caused a wave of horror throughout the country.

All telephonic communications abroad were severed, but were restored at midnight. All flags were placed at half staf, all entertainments were canceled and all theaters were closed. A 30 day period of national mourning was proclaimed.

Demonstrate Against Italy.

[Copyright: 1934: By the New York Times.]

BELGRADE, Oct. 9.—Anti-Italian demonstrations took place in the streets of Ljubljana tonight when first reports of the assassination of King Alexander said the slayer was an Italian. This is the only disorder which is known to have occurred so far.

Upon receipt of the news of the assassination troops, police, and gendarmerie were ordered to stand by throughout the country. Troops were sent to the Italian and Hungarian frontiers to guard against the possibility of invasion.

The body of King Alexander will be brought back to Jugo-Slavia on the destroyer Dubrovnik, from which he landed at Marseilles today. The king will be buried in the mausoleum of the Karageorgevitch family at Topolaj.

passport was visaed by a Jugo-Slavian authority.

The assassin entered France on Sept. 28 by way of Vallorbe. He was not on the list of suspects communicated by the Jugo-Slavian police to French officials prior to the arrival here of King Alexander. More than 200 circulars with the photographs of suspected persons had been circulated to the Marseilles police, while hotel arrivals had been carefully checked. It was stated that these unusually heavy precautions were taken to guard the king after conferences between local and Paris authorities.

President Albert Lebrun of France is rushing here from Paris. Premier Gaston Doumergue immediately took charge of the ministry of foreign affairs, held so actively by his dead colleague, Barthou. The coming to Paris of the new boy king, who has been attending school in Great Britain, will claim his entire attention.

Queen Marie of Jugo-Slavia, widow of the slain king, who was en route by train from Belgrade when her husband was murdered, was to have met Alexander at Marseilles. As her train crossed France the news was broken to her. She was stricken by shock and a physician was called to attend her. Her special train arrived here at 5 a. m. and the queen was driven immediately to the prefecture.

King Shot Three Times.

King Alexander was shot three times. Bullets struck his liver, his left shoulder, and his left lung. He died within an hour after the first shots rang out at 4:10 p. m.

Barthou was shot in the left forearm and a leg. The 72 year old diplomat died within two hours at the Hospital Hotel Dieu of loss of blood.

The foreign minister died believing his royal guest had escaped the assassin's bullets, it was revealed by surgeons who crowded around his death bed at the hospital. They reported he murmured faintly, "Was the king hurt?"

Wishing to spare him, they informed him the king was not hit.

"I am so glad," breathed Barthou. "I am happy to know I was the only one wounded."

The foreign minister might have been saved but for the fact that the taxicab in which he was taken to the hospital became blocked in a jam of trafic and was so long in getting there that he bled to death from a severed artery.

City Thrown Into Uproar.

The assassinations threw this picturesque seaport into the wildest confusion. They came with such brutal suddenness that the king was wounded within five minutes of the time his foot first trod French soil.

He had arrived in the harbor aboard the Jugo-Slavian cruiser Dabrovnik, escorted into French territorial waters by a fleet of the French navy. Minister of the Navy Pietri greeted him aboard his ship.

With French officials and with all the majesty and pomp of his high station he took a motor launch to a special landing float, escorted by two French submarines.

A few minutes after 4 p. m., amid the deafening cheers of a huge crowd shouting "Vive le roi!" he went on land. Barthou greeted him and bade him welcome on behalf of the French nation.

Killer Eludes Big Guard.

The king himself sat at the right of the royal automobile. Barthou sat at his left. Gen. Georges sat on the opposite seat.

The king's car was the fifth in a procession. The four preceding cars were filled with police. They drove through a double lane of city police, while two squadrons of mounted republican guards, with their sabers drawn, trotted at either side of the procession.

Kalemen stood in the midst of the great crowd in the big square before the stock exchange. He wedged his way through the police line. The king's chauffeur saw him coming, heard him cry, "Vive le roi!"

The assassin jumped on the right hand running board. The chauffeur smashed him in the face with his fist, but Kalemen clung to his coat, jerked two pistols out of his pockets and fired point blank at the king, at Barthou, and at Georges.

At the same moment Lieut. Col. Piollet, riding alongside, whirled his horse and cut Kalemen twice with his saber.

The assassin rolled to the ground, bleeding, as the crowd momentarily gave way. As he lay on the pavement he fired several more shots which wounded spectators.

Policemen cut loose with their own guns as he lay there. He never had a chance to pull the bomb out of his pocket.

Then, with cries of fury, the crowd rushed forward and sought to tear him apart.

The police who had shot him rushed in and saved him from the fury of the mob. They carried him, bleeding and dying, to a nearby news stand. He died within two hours.

King Dies in Prefecture.

The chauffeur of the king, despite his wound, drove the car on to the prefecture. The wounded king was carried in and put down on a divan. He had been unconscious since the moment of the shooting. He never regained consciousness.

He died there garbed in the full dress uniform of an admiral. Across his chest was the ribbon of the grand cross of the French Legion of Honor. Around his makeshift deathbed stood a cordon of French officials, some of them weeping.

This is Col. Piollett's own description of the assassination:

"The automobile of King Alexander, in which were the king, Barthou, and Gen. Georges, arrived exactly before the stock exchange at the corner of Queen Elizabeth street when I saw a man leave the crowd, pass by a policeman at the edge of the sidewalk, and start toward my horse.

Wounded Killer Shoots On.

"He forced my horse around and leaped on the running board of the running automobile. I whirled my horse sharply but so quick was the man that I could not prevent him putting his arm over the door of the open car. He fired two or three times on the king.

"I lifted my saber and with two slashes knocked down the man, who tumbled to the ground while the chauffeur started ahead.

"The assassin, still on the ground, continued to fire, some bullets hitting policemen and women in the front row of spectators. Police rushed forward while mounted guards surrounded the royal car to hold back the crowd, which was filled with fury.

"The assassin was lifted and the crowd surged forward and would have killed him if the police had not carried him to a newsstand."

Tries to Commit Suicide.

The chauffeur gave a vivid description of the tragedy.

"Just as the car came into Stock Exchange square," he said, "a big fat man ran from the crowd, jumped on the running board of the king's car, and fired four or five shots at the king.

"I immediately grabbed him by the neck while a colonel, just beside the car, began slashing. The assassin tried to kill himself by firing a shot into his mouth, but the police by this time closed in and shot him down."

King and Queen When They Married

King Alexander and Queen Marie of Jugo-Slavia as they appeared in 1922, the year they were married. The queen was Princess Marie of Rumania, daughter of the late King Ferdinand and Queen Marie.
[Acme Photo.]

HULL VISITS ENVOYS OF MOURNING NATIONS TO GIVE CONDOLENCES

Washington, D. C., Oct. 9.—(AP)—Carefully watching the diplomatic consequences of the assassination of King Alexander of Jugo-Slavia, at Marseilles, France, the capital today responded quickly to the demands of international etiquet.

At President Roosevelt's request, Secretary of State Hull called at the Jugo-Slavian legation to express the condolences of the government. Then he went to the French embassy with a similar message regarding the death of Foreign Minister Barthou, killed in the same volley.

President Roosevelt late in the day cabled condolences to Queen Marie of Jugo-Slavia on the death of King Alexander.

The White House also canceled a reception for delegates to the Federation Aeronautique Internationale. A reception at the Rumanian legation also was canceled. King Carol of Rumania is a brother-in-law of King Alexander.

AUSTRIANS FEAR SLAYING MAY BE NEW SARAJEVO

Croat Leader Says Civil War Is Possibility.

VIENNA, Oct. 9.—(AP)—Political circles were in turmoil today upon receipt of word of the assassination of King Alexander at Marseilles.

It was compared to the shots fired at Sarajevo which led to the world war, by one government minister, who said the European situation may be affected sharply.

August Koshutlich, Croatian leader, said disorders culminating in civil war in Jugo-Slavia may be one result. He said the assassination was "the direct result of Alexander's assumption of the responsibility for the dictatorship."

"His death means," Koshutlich said, "that the dictatorship has definitly failed. Ouly immediate action by the government in returning the power to the elected representatives of the people can prevent serious trouble. No Serbian domination in Croatia can last if peace is to be kept. However, I wish to emphasize that neither I nor the Croatian people approve of the assassination."

British See "Troubled Days."

LONDON, Oct. 9.—(AP)—News of the assassination of King Alexander and Louis Barthou electrified the staid foreign office here, but after official heads had cooled it was pointed out that since it was a Jugo-Slavian subject who shot the monarch the chance of international complications was almost entirely eliminated.

However, a leading diplomat expressed the belief that "only cool consideration of the situation can avert serious repurcussions."

"Alexander," the diplomat continued, "was just the calm influence that the Balkans needed. With his death troubled days may again return to the Balkans—days when neighbor mistrusts neighbor. In any event, it is a grave thing for Europe and the world at this time."

Although, unofficially, it was said the assassination can "mean anything or nothing," most informed quarters at the foreign office believed it would have little or no international complications.

CROWDS CHEER DYING MONARCH AFTER HE'S SHOT

Marseilles, Oct. 9.—(AP)—Massed thousands of French shouted "Long live the king!" at a dying monarch today.

After King Alexander had been mortally wounded, his chauffeur drove immediately from the scene carrying the dying king in the tonneau of the car.

The auto passed over the scheduled route. Spectators, ignorant of the crime, waved and cheered "Vive le roi!" But the man they cheered did not hear them. He was unconscious.

Titulescu Takes Cabinet Oath on 'Unlucky Day'

BUCHAREST, Rumania, Oct. 9.—(AP)—Nicholas Titulescu tonight took the oath as Rumanian foreign minister as the result of tension following the assassination of King Alexander of Jugo-Slavia. Titulescu's action ended a cabinet crisis. He disliked to take the oath on Tuesday, because he looks upon it as his unlucky day. He had intended to wait until tomorrow.

TRIED IN FATHER'S DEATH.

Springfield, Mo., Oct. 9.—[Special.]—Obie Tummons, young Polk county farmer, went on trial today accused of the murder of his 78 year old father, Aaron Tummons, whose body was found in a cornfield. He had been beaten to death.

ONE OF REGENTS

Prince Paul, cousin of the slain king, who was one of the three regents named in will.

BANDIT SHOOTS TAVERN KEEPER WITH A SHOTGUN

His haste to close and lock the door after two departing robbers put John Wiedro, 40 years old, owner of a tavern at 3231 Milwaukee avenue, in the Belmont hospital last night with a bullet wound in his right side.

Two men entered the tavern as the owner was counting the day's receipts, menaced him with revolvers and a shotgun, and demanded his money. Wiedro surrendered $80 with no resistance. A third bandit in an effort to hurry his companions sounded the horn of their car parked outside.

As the robbers fled toward the door Wiedro followed. One of them turned and fired a blast from his shotgun, felling the tavern keeper. At the hospital Wiedro said he had no intention of halting the men, but merely wanted to close and lock the door after they had departed. Physicians said he has a good chance for recovery.

Sergeant Chases Burglars as Thieves Raid His Home

Weary from his period of duty, which included chasing bandits and burglars throughout the long night, Sergt. Thomas Curtin telephoned his home at 7835 Bennett avenue from the detective bureau early today to tell his wife he'd be right home. "Well, hurry up," she replied. "Burglars broke in while I was away from the house visiting friends. They took your Sunday suit and my wrist watch." The sergeant hurried home.

Canoe Upsets, Drowning 6 Women in Colombia Canal

BARRANQUILLA, Colombia, Oct. 9.—(AP)—Six women were drowned today when their canoe overturned in the Dique canal.

ALEXANDER 4TH RULER OF SERBIA TO DIE VIOLENTLY

Won Popular Devotion as World War Leader.

The assassination yesterday of King Alexander I. of Jugo-Slavia was in keeping with the bloody tradition of his ancestral house and with his own turbulent life.

Beginning with old Kara George, Alexander's illiterate great-grandfather, the throne of the Serbians has been vacated by murder more frequently than by any other cause. Of the nine rulers of the country, four, including Kara George and Alexander, have been assassinated, one overthrown by revolution, one forced to abdicate by act of parliament, and only three died natural deaths while still reigning.

Nicknamed "Hard Boiled."

Kara George, whose first name [Black] was Turkish slang for tough or hard boiled, led the uprising of his people which finally freed them from the Turks in 1804. He was murdered in 1817, having ruled in the meantime with the title of commander-in-chief.

Thereafter the crown alternated irregularly between his descendants, the Karageorgevitches, and the Obrenovitch family. Alexander himself was born in exile, in 1888, at the court of King Nicholas of Montenegro, his maternal grandfather. His father, Prince Peter Karageorgevitch, was living there while Alexander Obrenovitch occupied the Serbian throne.

In 1903 members of the Black Hand, an army secret society, entirely unrelated to the Italian Mafia, were admitted to the royal palace at Belgrade one night by one of their number, a captain of the palace guard. They shot to death Alexander Obrenovitch and his queen, the notorious Draga, and threw their bodies out the window to a mob, which dismembered them.

Peter Called to Throne.

Prince Peter was recalled from exile and placed on the throne. The captain who admitted the conspirators to the palace, Petar Zivkovic, was placed in charge of the army secret service and continued a rise to power which today finds him commander of the royal guard, a complete army division, with its own artillery and air force, which guarded Alexander's person and his palace above the capital, Belgrade.

Alexander was King Peter's second son. As a boy he had been sent as a page to the court of Czar Nicholas of Russia. There began a romance between the young prince and the czar's eldest daughter, Tatiana, which did not end until the princess was slain by the bolsheviks in 1918.

Alexander was recalled to Belgrade when his father took the throne In 1909 he was declared the heir apparent. His elder brother, George, was possessed of an ungovernable temper and was confined in a castle after he was alleged to have killed one of his servants. George renounced his rights.

Commander in Army.

At the age of 24 Prince Alexander commanded the Serbian army in the first Balkan war which stripped decadent Turkey of nearly all its remaining European territory, and in the war with Bulgaria, which followed, he again led the army to oust the Bulgars from the seized provinces.

By 1914, when Archduke Ferdinand of Austria was assassinated at Sarajevo, the young prince had virtually replaced his aging father in the conduct of the nation's affairs. Assured of Russian support, he rejected the Austrian ultimatum that the empire extend its inquiry into the assassination to Serbian soil, and thus brought on the world war.

Both Alexander and his elder brother, George, fought bravely in that war. Alexander was wounded and defeated in the early fighting, and then led his troops in the terrible reteat through Albania to the sea at Salonika. He reformed his army on the island of Corfu, and with French aid drove the Austrians out of Macedonia in 1917. It was not until eight days before the armistice, however, that he reoccupied Belgrade, his capital.

Father Hands Over Power.

Nine days later Montenegro united itself with Serbia, and within the month King Peter, then 76 years old, had formally vested his powers in Alexander, who took the title of prince-regent. Alexander represented his kingdom in person in the scramble for the dismembered provinces of Austria-Hungary at Versailles, with such success that the territory of his kingdom was doubled.

But this new combination of territory became "southeastern Europe's cauldron," a mixing, but not melting, pot of many contrasting tongues, religions, customs, and traditions. The new nation was formed from Serbia, Montenegro, and several provinces of the former Austro-Hungarian empire. Serbia, with its capital, Belgrade, was used as a nucleus, and to it were added Croatia-Slavonia, Slovenia, Bosnia, Dalmatia, Herzegovina, and several other units.

This loosely knit union was named "the Kingdom of Serbs, Croats, and Slovenes." In 1930 a complete reorganization took place, consolidating the thirty-three provinces into nine states and calling the kingdom Jugo-Slavia. Of its 13,930,000 population about 10,700,000 speak Serbo-Croatian, 1,135,000 Slovenian, and other large blocs Rumanian, German, Hungarian, Albanian, Italian, and assorted Slav languages. The principal religion is Serbian orthodox and others range to Mohammedan.

Dissolves Parliament.

The post-war kingdom was a constitutional monarchy, but the parliament, known as the skupshtina, was a scene of constant brawls and dissension, reaching a climax in 1928 with the murder of three Croat deputies in the assembly.

Alexander originally had been popular with his people as a result of his war record. His popularity waned as he adopted more and more stringent measures in his effort to maintain order in the kingdom. He dissolved parliament in 1929 as an aftermath of the murders on its floor and had ruled since as a dictator. A "restoration" of constitutional government two years ago proved to be a farce, with the government dictating the election.

The king's acts as an iron-handed dictator were belied by his personal appearance. He was of slight build, and shy in manner. One of the hardest working of rulers, he devoted long hours to his duties, and his pleasures were few and simple. Under his sponsorship a $600,000,000 public works program was put into effect, principally in the last decade.

Wife Rumanian Princess.

He took the title of king in 1921 at his father's death. While his marriage to Marie, daughter of Dowager Queen Marie of Rumania, was made for reasons of state, they have proved to be a devoted couple. They have three children, the eldest being Peter.

Alexander was educated in Geneva, Paris and St. Petersburg [Leningrad]. Outside his duties as king and dictator, he was passionately fond of his children and his music. Modest, the monarch never touched the keys of a piano outside the royal palace, but there intimates of the family sat and listened while he played Jugo-Slav folk songs and his wife sang.

The queen, too, was his constant companion on long drives. Often he stopped at peasants' cottages to talk over problems of agriculture. For exercise the king took long walks in fields near the palace, played tennis or rode horseback. He hunted in Jugo-Slavia for wolf, bear, fox, chamois, and stag. He smoked many cigarets, drank wine moderately, and was a great reader, mainly of books on political, economic, and military matters.

Radio and Movie Fan.

Always the king was interested in things French. When his radio set could not pick up broadcasts from the Eiffel tower, American radio experts in Belgrade made him a set and presented it to him. He was a patron of the theater, opera and especially motion pictures. He had a motion picture theater in the palace and his favorites were Charley Chaplin, Harold Lloyd, Buster Keaton, Mickey Mouse, and other animated cartoon heroes.

A NEW SHADOW OVER FUTURE OF EUROPE

Arrow indicates Marseilles, where King Alexander of Jugo-Slavia and Foreign Minister Barthou of France were killed yesterday by an assassin's bullets.

KING CAROL SOBS OVER SLAYING OF BROTHER-IN-LAW

BUCHAREST, Rumania, Oct. 9.—(AP)—King Carol of Rumania, brother-in-law of the slain King Alexander, burst into a fit of crying today when informed by Premier George Tatarescu of the king's death. The young Crown Prince Michael, who was also present, sobbed convulsively.

When the king had recovered he asked anxiously if his sister, Queen Marie of Jugo-Slavia, was safe.

Informed that she was, Carol exclaimed: "Thank God!"

The young crown prince asked the prime minister to convey his deepest sympathy to his cousin and old playmate, Crown Prince Peter, who is in England.

$55 raccoon trimmed 3-piece Brucewood suits at $39.75
TAX FREE
Women would be thrilled to get the gorgeous full-length moor-toned coat alone for $39.75. You get all three pieces for that price. That's value
Sizes 12 to 38. Other suits, $17.50 to $85—7th fl.
Maurice L Rothschild
State at Jackson

cheers for shayne's
FOOTBALL FROCK
with dachshund muff
$45

You'll steal the show at the big games—and on many other festive occasions—in this stunning outfit! Of a luscious new stratosphere blue, carmen red or parrot green zara wool, with chinchilette* fur on the chic collar and smart new dachshund muff.
JOHN T. SHAYNE
MICHIGAN AT RANDOLPH
*dyed rabbit

BETTY WALES—First to present...
DUVETYN DRESSES
22.50

Hurry down to Betty Wales for these exciting new fashions in soft, rich duvetyn. We're first to present this new fabric and we're proud to feature such stunning dresses at 22.50. Two clever styles. One is trimmed with gleaming metallic cloth—the other has pockets studded with gold. Brown, zinnia red, pirate green, clay rust and royal blue. Hats to match, 8.75.
SECOND FLOOR
Betty Wales Shop
72 NORTH MICHIGAN AVE.

EVANS NEW TROTTEUR
BLACK KIDSKIN
with matching muff
$65
The Smartest Value in Years

You'll love the way the yoked choir boy back flares out, the way the accentuated lapel collar swaggers on fair days and snuggles up close on wintry days. Wear it with or without the matching muff. One of an outstanding collection of black kidskin swaggers in Trotteur, 3/4 length and 7/8 length—typical of Evans buying power and Evans quality, and proof that Evans saves you at least 25%.
EVANS FUR CO.
162 NO. STATE ST.
Showrooms—3rd Floor—Butler Bldg.

FRANCE SWEPT BY FEAR OF WAR AND LOST ALLY

Serb King's Death May Split Little Entente.

[Chicago Tribune Press Service.]

PARIS, Oct. 9.—Horror and fear swept across France today at the news of the assassination of King Alexander of Jugo-Slavia and Louis Barthou, French foreign minister, for the crime opens political crises in both countries.

The first thought of the man in the street was, "Does it mean war?" The Frenchman's second thought was, "Are they sure the murderer was a Jugo-Slavian? Thank God, he wasn't a Frenchman. Thank God, he wasn't an Italian—that would mean war."

Official France was more worried than at any other time since the world war. Even the advent of Adolf Hitler to power in Germany, even the recent Nazi putsch in Austria, were nothing alongside the loss of Alexander, who was regarded as one of the firmest friends France had in central Europe and the Balkans, while the murder of Barthou, who has done much since February to bolster French alliances in an effort to avoid war is regarded as a calamity.

Cabinet Meeting Called.

Official anxiety was shown by the hasty calling of a cabinet meeting at 6 o'clock tonight to decide necessary measures in grieving for Alexander, replacing Barthou and reassuring the anguished country. President Lebrun and the ministers of state, former Premiers Edouard Herriot and Andre Tardieu, left after the meeting for Marseilles to express the nation's grief at the crime.

Premier Gaston Doumergue later issued a proclamation to both countries expressing sorrow at the double murder. A month of mourning was declared for Alexander.

The French foreign ministry, it is learned, fears the possibility of civil war in Jugo-Slavia in an effort to make Croatia a separate state and, if civil war is started, intervention by Italy.

Italy Strengthened.

The position of Italy, which dislikes the little entente's ascendancy in the Balkans, is certain to be strengthened, French observers remark, and it is feared that Italy might intervene in a Jugo-Slav civil war, asking for her price the slice of territory along the Adriatic she has coveted since the world war.

The second great worry of the foreign ministry is that the little entente which Alexander did so much to build up will be overthrown and thus will be unable to come to the aid of France in the event of war. It was the means of strengthening the little entente's relations with France and efforts to make them cordial with Italy that Alexder, Barthou, and Doumergue were going to discuss.

Paris has not lived through such a day as this since November, 1918. Wild excitement prevailed throughout Paris and Grands Boulevard, that great Main street, were filled with throngs who tore extra editions from newsboys' hands, jammed in front of newspaper bulletins in windows, and pressed to read other bulletins hastily tacked up to trees.

Policemen Read Papers.

Paris policemen, who are never supposed to leave their posts for even a second, snatched newspapers and jumped under lights to devour the news.

There was the greatest indignation against the police at the chamber of deputies, where scores of deputies gathered though parliament is not in session. The charge was made that the police are unable any longer to do their task as they should. The assassination of President Doumer two years ago was recalled. This time, said the deputies, there must be a searching inquiry and a general shake-up to restore the efficiency of the police.

Albert Sarraut, minister of interior, who is charged with the policing of the country, almost precipitated a cabinet crisis by tendering his resignation. Doumergue refused to accept it so as to avoid a crisis at this time.

Sarraut then issued a communique to the press, declaring the police had done nothing to be reproached about. Twelve hundred policemen, scores of detectives, 120 gendarmes and 48 mounted mobile guards were on duty to guard the royal guest, he said.

Germany Stunned.

[Chicago Tribune Press Service.]

BERLIN, Oct. 9.—The assassinations of King Alexander of Jugo-Slavia and Louis Barthou, French foreign minister, stunned the Wilhelmstrasse tonight. Germany has been looking on Jugo-Slavia as one of her most loyal friends and a potential ally.

Chancellor Adolf Hitler immediately sent telegrams of condolence to Queen Marie of Jugo-Slavia and President Albert Lebrun of France, while his chief secretary of state, Dr. Otto Meissner, called at the French embassy and Jugo-Slav legation to express Germany's sorrow.

SINAI TEMPLE FORUM TO OPEN ITS 21ST YEAR

A symposium on "America Faces a Changing World," with Secretary of the Interior Ickes and Stuart Chase, economist, as the speakers, will open the 21st season of the Sinai temple forum on Oct. 22. The program will begin a series of Monday evening lectures at the Sinai temple, 4600 South Park way.

Included in the discussion topics of the season are "Human Sterilization," "The Drama of Soviet Russia," "Amusing Adventures of a Tune Detective," and "Dangers in Everyday Foods and Drugs, Fads Created by Advertising."

"The Sinai Temple Lecture association, in its 21st year, is rendering a service which has proved itself unique," said S. D. Schwartz of Emil G. Hirsch Center, who is executive director of the association. "Through the momentous years of the last two decades it has sought unrelentingly and insistently to bring to ever greater numbers of people understanding and insight into perplexing problems, toleration and sympathy for other points of view, and good will towards people of varying creeds and races."

Widowed Queen of Jugo-Slavia with Her Mother

Queen Marie of Jugo-Slavia (left) with her mother, Dowager Queen Marie of Rumania. The widowed queen reached Marseilles last night by special train. En route she was treated by a physician for shock.

[Associated Press Photo.]

BARTHOU SERVED IN FIRST CABINET FORTY YEARS AGO

Was French Premier in Pre-War Year 1913.

Foreign Minister Jean Louis Barthou of France, who was shot to death by an assassin yesterday in Marseilles, France, with King Alexander of Jugo-Slavia, was one of his country's greatest living international statesmen.

For nearly half a century the stocky little Radical Socialist was a fiery, but tactful leader in the governmental affairs of France. Seventy-two years old when he died, he had held important posts through the administrations of many premiers and was himself premier in the crucial pre-war days of 1913 and for a short time in 1930.

Born the son of a hardware merchant at Oleron in the Basses Pyrenees on Aug. 25, 1862, he early became interested in politics. From the start his vigorous but subtle oratory drew attention and at the age of 32 he became a minister for the first time, the youngest minister France ever has had.

Prepared for Bar.

He had prepared himself for the bar but, attracted to politics, he won the municipal councilorship of Pau in 1888 and the next year was elected to the legislature.

In 1894 he was called to the ministry of public works, from which he later resigned, only to be called back in 1896 to the portfolio of the interior. He next served in 1906 and remained under Georges Clemenceau, again taking the public works office.

As minister of justice in 1913 in Aristide Briand's cabinet Barthou was called to preside over the council the same year. He then formed the Barthou ministry, which was one of the great ministries of the third republic and which has always been associated with the law which permitted the victory of 1918 by providing for three years of military service.

During the war he served short terms as minister of state and minister of foreign affairs in the Painleve cabinet. For several years following the war he directed the work of the reparations committee and then became minister of justice and vice president of the council.

In 1930 President Gaston Doumergue called on the little statesman to form another ministry as premier successor to Andre Tardieu.

Then in February, 1934, Doumergue as premier named Barthou foreign minister in his national truce cabinet formed in the wake of the bloody Paris riots which developed after the Stavisky financial scandal.

Barthou became one of the king pins in the Doumergue cabinet. As the chief French delegate, he became a storm center at the league of nations meetings.

On Polish Trip.

Because of his vituperative attacks on Foreign Secretary Sir John Simon of Great Britain at the disarmament conference, the doughty French orator was dubbed "Battling Barthou." But his brilliance and finesse in delivering even these barbed shafts only added to his world renown as a master in acid extemporization.

Last April the French minister went to Warsaw, Poland, and attempted to strengthen the alliance between that country and his own. During the past year he toiled assiduously on his pet scheme of a security pact for eastern Europe.

His project of forming a series of defensive alliances was generally considered as being designed to put diplomatic clamps on Germany until Chancellor Hitler was forced to terms, but last June Barthou personally negotiated an accord between France and Germany that cleared away one of the many war clouds on the European horizon.

The accord assured the world that France will not use force, under the pretext of preserving order, to prevent the return of the Saar basin to Germany.

DRIVER KILLED BY APPARATUS OF DUMP TRUCK

Shelton Splitzgerber, 35 years old, 3426 Connecticut street, Gary, a coal truck driver, was killed yesterday when the body of his dump truck fell on him, crushing his head against the truck frame.

Splitzgerber, driving a truck of the Pennsylvania Ice and Coal company of Gary, had delivered a five ton load of coal to a furniture store at 1400 Broadway in the Indiana city. His helper, John Condron, of East Gary was in the store basement.

Apparently Splitzgerber was peering under the truck when suddenly the hydraulic hoist gave way, permitting the body to fall. His body was not found until several minutes later by B. A. Bucheck, 1800 Maryland street, Gary, a clerk in the furniture store. Splitzgerber is survived by his widow and several children.

N. Y. SOCIETY MATRON WILL MAKE HER BOW AS NIGHT CLUB SINGER

New York, Oct. 9.—(AP)—Stepping from Park avenue to Broadway, Mrs. Evelyn Symington, daughter of former Senator James W. Wadsworth and granddaughter of the late John Hay, will make her debut tomorrow as a night club entertainer.

"I'm pretty excited," she said tonight.

She said she doesn't expect to start a career as a singer. "It all depends on whether I'm any good," she explained.

The Place Piquale, night club where she is to make her debut, considers her "a sort of torch singer." Her low voice attracted attention when she sang there at a benefit last spring. Her contract is for several weeks at a "large" salary.

Fire Traps 20 in French Mine; Fear All Are Dead

SAINT PIERRE LA PALUD, France, Oct. 9.—(AP)—Twenty workers were feared killed early today by a fire at the bottom of an iron pyrites mine connected with the Saint Gobain Chemical Works. Three dead workers were brought to the surface.

CHICAGO STORE 'LOSES' EAGLE IT NEVER HAS HAD

Sandler's Furs, Inc., operating a store at 711 North Michigan avenue, was notified yesterday by the National Industrial Relations board at Washington to return its Blue Eagle because it was charged employés received wages lower than the retail code stipulates.

A. F. Cook, acting NRA compliance director for Illinois, said that the concern, which until recently also had a store at 4862 Sheridan road, had engaged employés at fair wages but paid them only $3 or $4 a week. Every effort was made to adjust the case before the final action was taken, he declared.

"This store never had a Blue Eagle so this does not mean much to us," said Lloyd Sandler, a member of the concern. "The store on Sheridan road voluntarily turned in its Blue Eagle some months ago. The charges involve only $1 in one case and $3.50 in another. We had two so-called trials which were farces because they were dominated by the Better Business bureau which we have been fighting for six years."

GRIEVES FOR WIFE; KILLS SELF.

Benton Harbor, Mich., Oct. 9.—[Special.]—Grief over his wife's death last April was ascribed today by authorities and relatives for the suicide of Martin Woefel, 58, wealthy Three Oaks, Mich., farmer.

DUCE SHOCKED BY SLAYING OF KING; FEARS OUTCOME

Assassination Follows Italian Peace Gesture.

[Copyright: 1934: By the New York Times.]

ROME, Oct. 9.—Premier Mussolini arrived in Rome from Florence today, personally piloting his airplane, a couple of hours before King Alexander of Jugo-Slavia and Foreign Minister Barthou of France breathed their last in Marseilles. He made no effort to hide his profound regret and indignation at the assassinations, not unmixed with apprehension for possible future developments.

He immediately sent telegrams of condolence to the heads of the French and Jugo-Slav governments.

King Victor Emmanuel learned of the news at his country estate at San Rossore. He also was profoundly moved and ordered his sympathy to be conveyed to the president of the French republic and to King Alexander's widow.

Pope Visibly Moved.

No less profound was the sensation produced at the Vatican. The office of the cardinal secretary conveyed the news to Pope Pius, who was studying in his private library. The pontiff was visibly moved by the double tragedy and instructed his secretary to telegraph condolences in his name and then retired to his private chapel to pray.

The assassinations are considered by Italy a true international calamity, which may lead to complications of an extremely serious nature. Quite apart from the fact that Italy is an intensely monarchical country, and therefore deeply affected by acts directed against any of the few remaining reigning families in Europe, it is directly affected by the assassination of King Alexander.

His murder follows close after Premier Mussolini's speech in Milan Saturday in which, after protesting in strong terms against the anti-Italian attitude of the Jugo-Slav press, he nevertheless offered to make friends with Italy's eastern neighbor.

Fear Reaction on Serbs.

The effects on Jugo-Slavia itself of Alexander's assassination are also contemplated with profound misgivings in Italy. He represented the only unifying element amidst a jumble of contrasting races, religions, and political parties constituting the Jugo-Slav kingdom. It is feared, now that his firm hand has been removed from the helm, a state approximating chaos may ensue which may have dangerous repercussions on international peace. Italy, in common with the rest of Europe, has nothing to gain if such a state of affairs should come to pass.

POLITICAL MURDERS AND EXECUTIONS IN RECENT YEARS LISTED

Assassinations and executions of heads of state and political leaders in recent years include:

1914—Archduke Franz Ferdinand of Austria-Hungary and wife at Sarajevo.

1915—President Guillaume Sam of Haiti.

1918—Czar Nicholas and family of Russia.

1920—President Venustiano Carranza of Mexico.

1921—Premier Takashi Hara of Japan.

1922—Premier Michael Collins of Irish Free State.

1922—President Gabriel Narutowicz of Poland.

1928—President-elect Alvaro Obregon of Mexico.

1932—President Paul Doumer of France.

1932—Premier Tsuyoshi Inukai of Japan.

1933—President Luis M. Sanchez Cerro of Peru.

1933—King Nadir Shah of Afghanistan.

1933—Premier Ion G. Duca of Rumania.

1934—Minister of Interior Bronislaw Pieracki of Poland.

1934—Chancellor Engelbert Dollfuss of Austria.

ATTORNEY SUES MRS. WILLETT, ASKING $50,000

Mrs. Grace Williamson Willett, whose suit against her husband, Howard, wealthy trucking company executive, and $1,000,000 alienation of affections suit against Mrs. Mary Cave Hall, attracted notice several months ago, was herself sued in the Superior court yesterday.

The suit was filed by Attorney Bennison F. Bartel, who asked judgment for $50,000 he alleges is due him as fees for services given in the early stages of both of Mrs. Willett's suits.

His bill sets forth that he was retained in November, 1932, to procure support and relief from her husband and that he gained promises of settlement more advantageous than those Mrs. Willett actually received when she was granted a divorce last May. For this the attorney asks $35,000. He asks $15,000 additional for his services in instituting the suit against Mrs. Hall, which was later dropped.

FLAMES SWEEP JUNK BUILDING; LOSS IS $5,000

Fed by papers, rags, and other inflammable material, fire swept through a three story brick building at 1116-18-22 West Van Buren street early today and defied the efforts of firemen until a 3-11 alarm was sounded.

The building, according to Fire Marshal Michael J. Corrigan, housed a junk concern owned by Hyman Miller, 1516 South Trumbull avenue. Chief Corrigan could not determine the cause of the blaze, but said he understood a number of casuals lived in the building. Apparently all had fled to safety. The damage was estimated at $5,000.

Through strenuous efforts the firemen prevented the blaze from spreading to the Blue Valley Creamery company building at 1137 West Jackson boulevard and a structure housing the Curtis Lighting corporation at 1123 West Jackson boulevard. The firemen saved a number of trucks owned by the Soper Trucking company, 1127 West Van Buren street, which were parked near the burning building.

RECOUNT ROGERS PARK HISTORY IN FETE TOMORROW

Community day in Rogers Park will be celebrated tomorrow night with a parade, to be followed by a historical pageant in Loyola stadium. Rogers Park police and fire departments, Police Lagoon post drum and bugle corps, Legion bands of Rogers Park and Northtown will march in the parade, which forms at Devon and California avenues.

The pageant will reproduce the great Rogers Park fire of 1891, the run of the first steam locomotive through Rogers Park, and the Rogers Park toll gate.

From Devon and California avenues the parade will move east on Devon avenue to Clark street, north on Clark street to Howard street, east to Sheridan road, and south to Loyola.

Chicago Daily Tribune
THE WORLD'S GREATEST NEWSPAPER

Vol. XCIII. Wednesday, Oct. 10. No. 243.

Published daily at Tribune Tower, 435 N. Michigan-av., Chicago, Ill.
The Tribune company, publishers.

MAIL SUBSCRIPTION PRICES.
Mail subscription prices in Ill. [outside of Chicago], Ind., Iowa, Mich., and Wis.—Daily with Sunday, one year, $12.50.
Zones 3 and 4 in states other than Ill., Ind., Iowa, Mich., and Wis.—Daily, $7.50 per year.
Zones 5 and 6, inclusive, Canada, Mexico, and foreign—Daily, $12.00 per year.
Entered as second class matter Aug. 12, 1903, at the postoffice at Chicago under act of March 3, 1879.

Saks Fifth Avenue
NORTH MICHIGAN AT CHESTNUT

"STAND UP AND CHEER" SUITS

$85

This suit signals success for anyone who wears it to the games—and after the football is over. A more luscious shade of Vintage red you've never seen. And the fabric—cobweb knit, it is called—is so exciting. It's a one-piece dress with hug-me-tight jacket, lined with matching velveteen.

This is one of a quartet of suits just arrived, called "Stand up and Cheer". The other three ensembles are as dashing as the one described.

TALLY-HO SHOP THIRD FLOOR

COUPON FOR TRIBUNE ACCIDENT INSURANCE POLICY

For New Policy or Renewal, $1.25 a Year

To secure the Chicago Tribune-Federal $7,500.00 Travel Accident Insurance Policy, or to renew for another year one previously issued to you, cut out and fill in the application below and send it with registration fee of $1.25 to Tribune Insurance Dept., Federal Life Insurance Co., 168 N. Michigan Ave., Chicago, Ill. Remit by money order or check payable to Federal Life Insurance Company. (During the first five years, as provided in the policy, the value of all specific indemnities increases 10% each year the policy is renewed.)

☐ NEW POLICY OR ☐ RENEWAL
Check here if you wish new policy — Check here if you wish old policy renewed

APPLICATION for $7,500.00 TRAVEL ACCIDENT INSURANCE POLICY
Issued to Readers of the Chicago Tribune

If Renewal, write Policy Number here. No. ....

(If you wish a new policy ALL QUESTIONS BELOW MUST BE ANSWERED. If you wish to renew a Policy previously issued to you, indicate above and fill in name, address and policy number.)

Do you apply for a $7,500.00 Travel Accident Policy in the Federal Life Insurance Company, issued only to Readers of The Chicago Tribune?.....

What is your Full Name?..........

Address? .... Number .... Street

.... City .... State

What is your Age?........Place of Birth?..........

Date of Birth? Month..........Day..........Year..........

Are you Totally Blind or Deaf?..........Are you Crippled to the Extent That You Cannot Travel Safely in Public Places?..........

What is the name and address of person to whom you want this insurance paid in case you are killed? (If not answered insurance will be payable to your Estate.)

Beneficiary's Name?..........

Relationship? ....

Address? ....

Do you certify that you are or will become a reader of the Chicago Tribune?..........

Sign your name here..........

NOTICE: Not more than one policy will be issued to any one person. Issued Only to Applicants Over 10 and Under 70 Years of Age.

ROTHMOOR COATS
the ultimate in luxury at
$85
TAX FREE

Every coat interlined with quilted lamb's wool. Others $50 to $350. Sizes 12 to 46; half sizes 33 to 47—5th floor

MAURICE L ROTHSCHILD
State at Jackson

STEVENS

Now for those last-minute glimpses of the Fair and those smart souvenirs to take home!

Less than a month more of the glamorous Fair! And the place to find the smartest of smart gifts to take home is Stevens by all means!

Jewelry—as modern as the Fair—

to please any smart young modern. This frosted prystal and gold costume jewelry is exclusive with Stevens and is the last word in finishing off most any daytime costume.

Bracelet 3.00
Clip 2.00

Jewelry—First Floor

For someone who has everything . . .

The gift of Stevens exquisitely sheer ringless hosiery will be delightfully welcome. They do the most flattering things for your ankles. New shades—Lark, Quail, Eagle, Woodcock.

1.15

Hosiery—First Floor

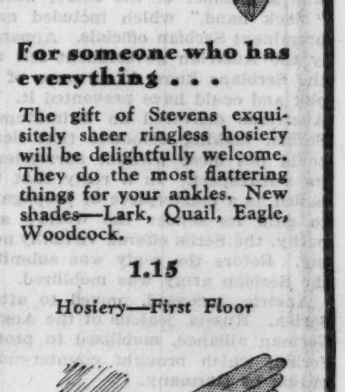

For someone who likes something different . . .

Gloves with that certain dash will add a lot to her fall costume. These of soft, supple capeskin are designed with a modern flare.

1.95

Gloves—First Floor

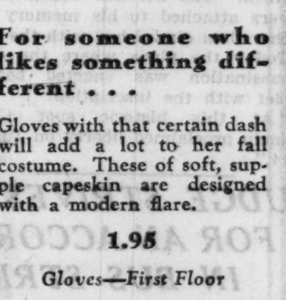

For a luxury-loving soul . . .

A delectable pair of Satin Mules, the popular heelstrap style. Shining satin with silver and gold trimming. Black, White, Dusty Pink, or French Blue.

2.95

Slipper Boudoir—Balcony—Mezzanine

A breath of individuality . . .

Miles Cologne from Sunland, California. A splendid cologne with which to start and finish the day. When nervous and worn, an application of Miles Cologne to temples and wrists will bring sweet relief.

Poppy Petals, Sonsie and Desert Verbena . . 1.25
Esquire for men—grand after shaving . . 1.50

Toiletries—First Floor

Chas. A. Stevens & Co.

ASSASSINATION RECALLS SHOTS THAT LED TO WAR

Archduke's Death 20 Years Ago Jarred World.

The assassination of King Alexander of Jugo-Slavia yesterday is similar in some respects to the murder 20 years ago of Archduke Franz Ferdinand of Austria-Hungary, which was to unleash human fury and grow into the greatest war in the world's history.

On June 28, 1914, the archduke, heir presumptive to the Austrian throne, and his wife arrived in the tiny town of Sarajevo, capital of the province of Bosnia, then belonging to Austria-Hungary but now a part of Jugo-slavia. They had come to town during the celebration of St. Vitus day as a gracious gesture to gain the favor of the natives.

Precautions Taken in Vain.

The royal couple, accompanied by Gen. Potiorek, military governor of Bosnia, rode slowly along through the packed and colorful Appel quay. As a precaution against a repetition of an attempted bombing earlier in the day Count Harrach stood on the running board to shield the archduke and his wife.

That precaution was in vain, for among the cheering crowd of Serbs and Slavs was Gabriel Princip,a Serbian student, armed with a pistol. As the automobile with the royal party halted momentarily after the chauffeur had mistakenly started to turn to the right into Franz Joseph street Princip separated himself from the crowd.

Aiming high, presumably because he knew the archduke wore a bulletproof vest, the fanatical young student fired, the bullet striking Ferdinand in the right side of the neck. He fired a second time. By this time some one next to Princip recovered from the sudden general paralysis sufficiently to jar the assassin's arm. The deflected bullet crashed into the body of the fear stricken duchess. The duchess died almost instantly. The archduke died pleading, in a blood thickened voice: "Sophie! Sophie! Do not die! Live for our children——"

Severe Ultimatum Issued.

Investigation revealed that Princip was a member of the secret Serbian "black hand," which included many prominent Serbian officials. Apparently the Austrian government felt that the Serbians knew in advance of the plot and could have prevented it. The Austrians delivered an ultimatum to Serbia, making demands that Serbia could not meet without surrendering its self-respect. In a reply that was hailed as a masterpiece of propaganda to gain its sender the world's sympathy, the Serbs offered virtually nothing. Before the reply was submitted the Serbian army was mobilized.

Austria, incensed, moved to attack Serbia. Russia, jealous of the Austro-German alliance, mobilized to protect Serbia, which brought counter-mobilization by Germany.

Princip Pays Penalty.

The war conflagration was out of control. A state of war between France and Germany was proclaimed. Next day, on Aug. 4, Great Britain joined France. Belgium joined the others against the German entente.

Princip paid the inevitable penalty for his portentous act. But though his mortal body died, his memory grew in the minds of his loyal countrymen. The heroism which his followers attached to his memory grew rather than diminished with the years.

Today the place where the double assassination was enacted bears a tablet with the inscription:

"At this historic spot Gabriel Princip proclaimed liberty on June 28, 1914."

JUDGE STRIVES FOR AN ACCORD IN BUS STRIKE

Circuit Judge John Prystalski strove yesterday to arrange a basis of settlement between bus strikers and the Chicago Motor Coach company but decided at the end of an hour of discussion that no progress was being made. Thus the strike, which was called on Aug. 16 remains in its present status.

Attorneys for Local 1022 of the Amalgamated Assocaition of Street, Electric Railway, and Motor Coach Employes, which called the strike, favored full arbitration of all points at issue by the court. Counsel for the company were willing that a referendum be held among the employés to determine if they wish Local 1022 to represent them in collective bargaining but there was no decision made as to who should be allowed to vote. Reinstatement of 25 discharged drivers was a point in dispute, the union wishing the men reinstated before the vote was taken.

The only positive action taken was the signing of two temporary injunctions sought by each side. The union was given the right to picket peacefully but was restrained, at the company's request, from interfering with the operation of buses.

[Advertisement]

ARE YOU DRIVING A PLYMOUTH?

A grand car . . . especially if you protect its cooling system in Winter. Put in Eveready Prestone antifreeze. It's approved by all car manufacturers.

One shot of Eveready Prestone lasts all Winter. It's undiluted. It gives protection against freeze-up and rust. Odorless. Will not boil away, or damage car finish. Don't confuse with alcohol or glycerine.

Your dealer has a chart showing how little it costs to get Eveready Prestone protection for your Plymouth. It is guaranteed by National Carbon Company, Inc., to provide all-Winter protection against both freeze-up and rust.

Based on a twenty-year average, freezing weather is due in Chicago October 19th. Play safe this Week! Put Eveready Prestone in today.

CONSULS OF FRANCE AND JUGO-SLAVIA HERE MOURN GREAT LOSS

The Jugo-Slav and French consulates were plunged into mourning here yesterday by news of the assassination in Marseilles, France, of King Alexander and French Foreign Minister Louis Barthou.

When the first report came Rene Weiller, French consul, went immediately to the Jugo-Slav consulate at 840 North Michigan avenue to confer with Dr. George Kolombatovich, the consul general. The two discussed the tragedy in French for several minutes, then as the French consul rose to take his leave he clasped his colleague's hand and the latter's eyes filled with tears. It was not until he returned to the French consulate at 919 North Michigan avenue that Mr. Weiller learned the wounded French foreign minister had died from the assassin's bullets.

Dr. Kolombatovich said he had received no official word of the tragedy. He issued, however, the following statement:

"The heart of every Jugo-Slav is moved by the slaying of King Alexander, a great man and a patriot. He was not only a king but the first citizen, father, and servant of his people."

Mr. Weiller described King Alexander's death as "a great loss of a great king." French Foreign Minister Barthou, he said, was beloved in France, and his death is a real tragedy to his country.

"END OF TYRANT," SAYS JUGO-SLAV AUTHOR ADAMIC

Predicted Alexander's Death Year Ago.

New York, Oct. 9.—[Special.]—Louis Adamic, author of "The Native's Return," who last year visited Jugo-Slavia, his native land, commented as follows today on the assassination of King Alexander:

"I predicted the end of King Alexander nearly a year ago. I didn't know just when and where a shot was going to stop him, but I was certain that nothing but Alexander's natural death could have prevented an assassination.

"When I was in Jugo-Slavia last year I heard of all sorts of groups whose members, motivated by the highest patriotism, had sworn to remove the tyrant. Alexander unquestionably was a tyrant. His tradition was not that of his father, King Peter, who was a liberal man; he had the absolutism of the Russian czar.

People Impoverished.

"Partly in consequence of King Alexander's absolutist rule, great masses of people in Jugo-Slavia were already completely impoverished in 1932. Since then conditions have been going from bad to worse. This intensified the Jugo-Slav people's age-long passion for liberty.

"I don't know who the assassin is, but I believe that in nine chances out of ten, his motives were purely patriotic, just as were those of Gabriel Princip in Sarajevo in 1914. And I venture to say that Alexander, with his absolutism and tyrannical character and his terrorism during the last six years, is far more to blame for his own death than is the man who fired the shots.

"The incident is liable to have terrible repercussions. Italy, with her aspirations on Jugo-Slavia, may take advantage of the confusion.

Exploited by Others.

"Whatever the developments in the immediate future, I plead with Americans to bear in mind that the Jugo-Slav people as a whole are as blameless in the matter as any other nation in Europe. Alexander was an agent of foreign powers. He held them as in a vise for six years while French and other foreign interests exploited them. I plead for complete understanding of the complicated forces behind the finger that pulled the trigger in Marseilles."

BOY KING PETER SLEEPS UNAWARE OF FATHER'S FATE

Today Begins Sad Journey to Belgrade.

BULLETIN.

COBHAM, England, Oct. 10 (Wednesday).—(AP)—Peter II., schoolboy who was made king of Jugo-Slavia a few hours after the assassination of his father, left Sandroyd school today for London en route home.

BY JOHN STEELE.
[Chicago Tribune Press Service.]

LONDON, Oct. 9.—While Europe was shaken by the news of the assassination of King Alexander of Jugo-Slavia, the heir to the throne, 11 year old Crown Prince Peter, this afternoon was playing happily, learning rugby football, with his classmates at Sandroyd preparatory school at Cobham, Surrey, where he has been a pupil just three weeks.

Tonight sleeping soundly in the dormitory, while police and detectives guard the school building, lies King Peter II. of Jugo-Slavia. But he is still unaware of his father's death or the fact that he has succeeded to one of the most troubled and difficult thrones in Europe. The boy will begin his sad journey home tomorrow, going first to Paris, then to Belgrade.

The official announcement that little Peter had been proclaimed king was made by the Jugo-Slav legation in London tonight. A regency council was proclaimed in Belgrade.

Delay Breaking News.

The news of the tragedy was telephoned to Sandroyd school within a quarter of an hour of the assassinations. At the request of the legation, however, the head master of the school, L. Ozanne, did not inform the young prince.

At the evening prayers tonight no reference was made to King Alexander's death and the servants are pledged not to mention the fact to any pupils.

"We are carrying on the ordinary routine of school as if nothing had happened," Ozanne declared tonight. "I first heard of the assassination over the telephone. The new king is remaining here tonight."

While life inside the school was going on normally, elaborate precautions were being taken outside. Police and constables patroled the grounds and closely questioned everybody calling at the house, while two political detectives from Scotland Yard were sent down to Cobham by car.

First Saw Sights.

Peter arrived in England last month and became a pupil at the school when the fall term began Sept. 26. It was intended that he should remain at the school for two years.

He had traveled to England with an English tutor, C. C. Parrott, before the term opened, and spent a few days at a London hotel.

Before coming to England, the young heir to the throne had an English nurse and an English governess. Little Peter is a typical open air boy, a keen fisherman, and he rides, swims, and knows how to drive a car and is an ardent radio fan. He has studied hard and already speaks five languages.

Blue Island Fire Damages Busch & Brandt Brewery

The old Busch and Brandt brewery, a Blue Island landmark since civil war days, was damaged by fire yesterday. Smoke and flames from the four story part of the building and the 110 foot brick tower drew a crowd of 4,000. The damage was confined to this section, and hay and grain stored in a two story part were saved. The building was abandoned as a brewery twenty years ago. An explosion in the tower after the fire reached it blew out all the boarded up windows there.

SLAYING OF KING CASTS PALL ON ROYAL WEDDING

Alexander Promoter of George-Marina Match.

BY JOHN STEELE.
[Chicago Tribune Press Service.]

LONDON, Oct. 9.—The assassination of King Alexander of Jugo-Slavia today threw a cloud over preparations for the wedding next month of Prince George of England and Princess Marina of Greece. It was the Serbian monarch who was revealed recently as the man who played the most important part in promoting the royal match.

In August the British prince and the Greek princess were guests of Alexander at the Serb royal palace. The king intrusted the actual negotiations to his cousin, Prince Paul, who speaks English fluently. It developed that Paul's suggestions to George of marriage with the 27 year old Marina were acted upon with dispatch.

Made Duke of Kent.

Only today, as another step in preparing for the wedding, King George conferred upon his fourth son the title of duke of Kent, a title last held by Edward, fourth son of King George III. and Queen Victoria's father.

The wedding is scheduled to take place before a galaxy of royalty at Westminster abbey on Nov. 29. It is not expected that the mourning of the British royal family will cause postponement.

Princess Marina's eight bridesmaids include: Princess Ingrid, daughter of Crown Prince Gustaf Adolf of Sweden; Princess Juliana, daughter of Queen Wilhelmina of the Netherlands; Princess Eugenie, daughter of Prince George of Greece; Princess Catherine, sister of King George II. of Greece; Princess Kyra, daughter of Grand Duke Cyril of Russia.

It is possible that Princess Irene, sister of Princess Catherine, also may be a bridesmaid.

Princess Elizabeth, Too.

Little Princess Elizabeth, daughter of the duke and duchess of York, is expected to be one of Princess Marina's attendants and may be accompanied by her 3 year old sister, Princess Margaret Rose. The duke is the second son of the British ruler.

Princess Marina's wedding gown, it is learned, will be of silver lame with a train six yards long. It will be made in London.

The royal couple intend to spend their honeymoon in England, joining King George and Queen Mary for Christmas at Sandringham.

SHOT SIX TIMES, BODY DUMPED AT W. GARY ROADSIDE

The body of a young, well dressed man was found yesterday in the tall grass off 11th avenue near Colfax street in West Gary. He had been shot six times through the head and body with a .38 caliber pistol.

A mushroom picker found the body and notified Detective Charles H. McCarty of the Gary police force. The pockets yielded only a girl's picture, on the back of which had been written "Josephine Pinowarczyk, 157 East 115th street, Chicago," and a business card of the Clyde tavern, 2108 East 79th street, Chicago, on which had been written the names "P. Presta and J. Spinelli." The information and the dead man's finger prints were turned over to the Chicago police.

The victim was about 32 years old, 5 feet 10 inches tall, and weighed 150 pounds. He was of swarthy complexion and had bushy dark brown hair. The body was clad in a dark blue suit of expensive make.

SEIZE EX-PREMIER AZANA AS SPAIN STARTS 'MOP UP'

Isolated Clashes of Army and Rebels Continue.

MADRID, Oct. 9.—(AP)—Spain's six day Red revolt was a dangerous mass of embers tonight, flaring into gunfire here and there as the Conservative government of Premier Alejandro Lerroux remained in power.

Former Premier Manuel Azana, one of those sought at Barcelona following the smashing of a separatist revolt Sunday, was arrested tonight. He was found hiding in Barcelona at the home of a Dr. Gubernes, and had taken refuge on a balcony while police were searching the house. With him was arrested a syndicalist leader, Señor Pestena, friend of the imprisoned Catalonian president, Luis Companys.

Tenaciously the Socialist and communist rebels held on in northern Spain, rallying at Oviedo, Asturias province, and barricading themselves against attack in the city's labor district.

Death Toll 500 to 1,000.

The army was awaiting reinforcements before attacking. A column of troops under Gen. Eduardo Lopez Ochoa was moving into the mining district where rebels held other strongholds. Ochoa's forces were reported to have encountered centers where rebels had slaughtered entire garrisons of civil guards, including their wives and families. More than 400 guards were said to have been killed.

The national death toll was impossible to count. It was estimated at from 500 to 1,000, with thousands of others wounded and imprisoned.

Military authorities were preparing against reports of rebel plans to attack again tonight in several parts of the country simultaneously, especially in Andalusia.

The rebels' committee of strategy in Madrid, interviewed by the Associated Press in the utmost secrecy behind locked doors, indicated a trump card still remained to be played.

Cheers for Lerroux in Cortes.

Cries of "Long live Lerroux! Long live the republic!" resounded through the halls of congress at the opening session.

Little was done. Congress suspended after approving a law reëstablishing the death penalty for the use of explosives and arms causing injury or death to persons "for the duration of the present abnormal period."

Socialist and left Republican deputies were conspicuous by their absence. Most of them were in hiding or in jail. President Niceto Alcala Zamora gave orders that if any Socialist deputies entered the chamber they were to be taken to the president's office for questioning.

The utmost vigilance continued in Madrid. Jay Allen, correspondent for the Chicago Daily News, was jailed for a few hours because police said a sniper had been firing from the vicinity of his living quarters.

At Barcelona, seat of the abortive Catalan rebellion for independence called to coincide with the leftist revolt, court martials were called against national army officers involved. Government forces began a mop-up campaign in the province. The general strike was terminated in most large cities of Spain, including Barcelona.

PORTUGAL NIPS FASCIST REVOLT; SEIZES 6 LEADERS

Plotters Claim Goal Is Monarchy.

[Chicago Tribune Press Service.]

LISBON, Portugal, Oct. 9.—Premier Antonio de Oliveira Salazar directed the capture yesterday of six Fascist leaders and nipped in the bud a Fascist rebellion, according to reliable information here today.

Among those arrested are: Luna do Liseraia, former director of the Lisbon prison; Count de Silves, Maj. Bagalar, former postmaster general of Portugal; Prof. Draga, and others who are well known. Gen. Joao Almeida, hero of Portuguese campaigns in Africa, was also reported seized.

The government has been taking extraordinary precautions against a rebellion in view of the uprising in Spain. The alleged plotters were said to have been seized while in a conference.

Later, it is said, they admitted they were planning a revolt, but denied it had any connection with the Spanish troubles. They claimed their efforts were directed toward restoring a monarchy in Portugal and enthroning the pretender, Duarte Nuno, the duke of Braganza.

Prince Duarte Nuno is the son of the late Dom Miguel Braganza, heir to the throne who died in 1923.

Court Vacates Judgment Against A. F. Poehlmann

The $10,000 default judgment against August F. Poehlmann, once wealthy Morton Grove banker and florist, for nonpayment of which he was recently sent to a debtor's cell overnight, was vacated yesterday by Superior Judge Marcus Kavanagh. Attorney Frank Goldberg announced that he will seek next Tuesday in the county court to have dismissed a pauper's writ for which Poehlmann has posted bond. He said the judgment suit, brought in connection with an automobile accident in which Poehlmann's car was involved, will be retried.

PUPILS CONTINUE THEIR STRIKE AT MORGAN PK. HIGH

More than 2,000 pupils of Morgan Park high school, 1744 Pryor avenue, who refused to attend classes Monday as a protest against alleged overcrowding in the school, continued their strike yesterday despite a warning by William J. Bogan, superintendent of schools, that they face a possible loss of high school credits.

Only 130 pupils were in classes during the afternoon peak hours, William Schoch, principal of the school, reported. On Monday 140 students appeared for classes.

Today parents of the striking students, who are supporting the walk out and keeping their children at home to prevent possible disturbances, will appear before the board of education to file a formal protest against the reported overcrowding. The parents, their leaders said, will urge the board to reopen the Shoop branch of the high school, recently ordered closed.

CASH BARGAIN BASEMENT
We charge no tax

A *dramatic* offer of
MORLEY COATS
in Scotch clan plaid backs
$18.50
TAX-FREE

Glorious sport coats backed with braw bold clan plaids, an endless variety of styles and colors—values that crack every record wide open

Sizes 12 to 44

Maurice L Rothschild
State at Jackson

EXPANSION SALE
SIZES 16½ TO 46 AND LARGER

Sketched from Stock $11

WEDNESDAY—on the SECOND FLOOR

SPECIAL PURCHASE
300 SHOWROOM
DRESSES
$11

Made to Sell for
$22.50 and $19.75

Let Nothing Keep You from Getting Several of These Beautiful New Dresses

Each is a definite, important fashion! Each is so perfectly done as to have the look of a dressmaker's "Original" something of the unusual make these outstanding dresses individual at only $11.00.

Sizes 16½ to 30½ and 38 to 56

Other DRESSES
$13.00 to $89.75

Lane Bryant
101 N. WABASH AVE.

THE STORE FOR MEN

Gentlemen!

Personally selected on the Continent by our own experts are these new, exclusive

Imported Cravats

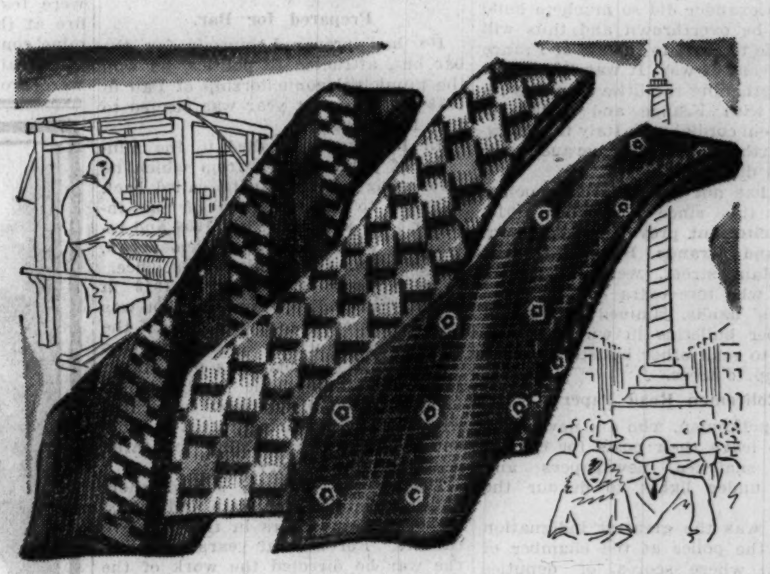

—made from the finest silks woven on the looms of France

It has always been the tradition of this house that our stocks—at all times—should be replete with the finest of merchandise regardless of times or conditions. Seldom has there ever been a season when the foreign markets weren't hosts to our own buyers and personal representatives.

This year was no exception. Late in the Summer our experts sailed across the seas to study the foreign situation, to select the choicest and most exclusive of fabrics, to arrange for beautiful neckwear, rich mufflers and unusual hosiery. And today, the first shipment of that rare merchandise is ready for the more discriminating men of Chicago.

Here are the superlative cravats that only the best shops on the continent carry. Hand-picked are the patterns; chosen with the talent of men who, from years of experience, are eminently certain of what well-dressed gentlemen prefer. And hand-tailored as only the better French makers can tailor fine cravats. While the prices are moderate in their range—from $2 to $6—an unusually complete collection is represented at

$2.50 and $3.50

Mufflers—of superb silks have also arrived for this first showing. You will find them in unequalled designs and shadings and their prices begin at $15.

First Floor

THE STORE FOR MEN
MARSHALL FIELD & COMPANY

THRILLING STORY OF "DEATH RIDE" TOLD TO JURORS

Constable Points to His Attackers in Court.

A story of gang torture was told from the witness stand yesterday by John Griffin, 23 years old, a Proviso township constable, who appeared before a jury in Judge Donald S. McKinlay's Criminal court as the chief witness against Edward Konowski, alias Casey, and Edward Piranio, alias Frank [Fat] Estes. These two members of the so-called "circus gang" of Cicero are charged with assault with intent to murder the constable because he had arrested one of the gang, Edward Deveau.

Griffin, a slender young man of medium height, told the story of cruelty in a slow, easy manner which had the jurors hunched forward on the edge of their seats, listening to every word. Although he has been threatened with death if he testified against them, Griffin did not hesitate in pointing out the two defendants as two of the gang.

Questioned About Experiences.

Griffin started his story by telling of the arrest of Deveau for having made a false affidavit in an effort to get a certificate of title from the secretary of state. Unsuccessful efforts were made to "fix" the case, Griffin said.

"On Aug. 10 I was driving through Melrose Park," testified Griffin, "when Fat Piranio, whom I had known for about four years, called to me, and I stopped my car. He wanted to know if something could be done for Deveau. I told him nothing could be done."

Prosecutors Richard Devine and Leslie Curtis then questioned Griffin about his experiences from that point on. His testimony was as follows:

Q.—What happened after you told Fat nothing could be done? A.—He started to walk away, but in a moment he appeared again with Konowski. Deveau was on the other side of the car. Konowski had a revolver in his hand and told me to get out of the car.

Q.—Did you get out? A.—Yes. I started to pull out my revolver, but Fat grabbed it away from me.

Q.—Then what happened? A.—Well, I grabbed for Fat's throat and he fired a shot. It hit me above the belt and I fell down.

Shot Twice in Head.

Griffin then related how he was hit over the head time and again with his own blackjack, which had been taken from his hip pocket. He got up, he said, and started to run.

Q.—What happened when you started to run? A.—I was tripped or fell. As I was on the ground Konowski, I think it was, fired at me. First I heard a shot hit the pavement near my head and then almost immediately two shots hit me in the head. Two other shots clipped off parts of my two fingers (showing them to the jury).

Q.—Were you conscious at this time? A.—I pretended to be dead. I let my arms fall limp across my face and closed my eyes. They then dragged me to my own car and dumped me in the back seat. They started to drive away, followed by another car. Konowski was at the wheel of my car.

Hunt Shovels to Dig Grave.

The witness then told of how he was driven around while blood flowed from his eight bullet wounds. The gangsters stopped several times, he said, to telephone to some one named Joe.

Q.—Tell us how you escaped. A.—Well, they got out of the car to go to this Joe's house to get some shovels to dig the grave. Before they left Konowski said to Deveau to spit on me, which he did. I waited for about five minutes, I guess it was—it seemed almost hours to me—and when I was sure they were gone I rallied my strength and drove away in the car to the fire station.

George Noel, fire chief of Cicero, told of how Griffin drove the car up to the fire station and he took him to the Frances Willard hospital.

Griffin's story was substantiated in every detail by Harold Clifford, an accomplice of the three others, who turned state's evidence. His decision to do so was not made definitly until an attempt was made to poison him in the county jail. The poison plot resulted in the death of a cell mate and serious illness to two others. Clifford admitted having a revolver, but denied firing any shots.

Another state's witness was Clifford's girl friend, Bernice Busse Becker, who also has been threatened with death if she testified. Miss Becker told of being in a tavern, hearing several shots, and seeing the four men lift what appeared to be another man, into their car.

Quizzed in Dells Roadhouse Fire

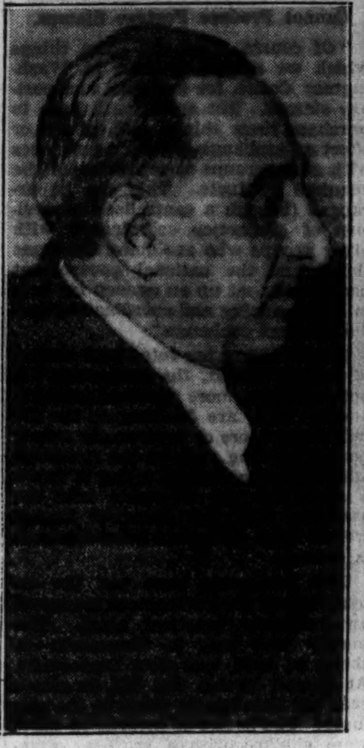

SAM HARE.
[TRIBUNE Photo.]

LOUIS SILVERSMITH.
[TRIBUNE Photo.]

ADMIT DISPUTE

Sam Hare and Louis Silversmith, operators of the Dells, Morton Grove roadhouse which was burned to the ground by four gunmen Monday noon, were brought to the state's attorney's office yesterday for questioning about a motive for the arson. Interrogation of the two men revealed there has been bad feeling between them since their first attempt to reopen the roadhouse last spring.

Hare was found at his home, 415 Aldine avenue, by First Deputy State Fire Marshal Frank E. Doherty Jr. Silversmith was located at the Commonwealth hotel, 2757 North Pine Grove avenue, when he returned early in the morning.

According to Assistant State's Attorney Marshall V. Kearney, in charge of arson investigations for the state, Silversmith asserted he broke with Hare last May when he discovered Hare had paid neither the $400 monthly rental during the winter months to Fred Huscher, Morton Grove village trustee, who owns the property, nor the $700 owed Otto Buhl, a former caretaker.

Marshal Doherty also learned that a $27,000 insurance claim Hare had filed after the burning of the Moulin Rouge café, 511-19 Diversey parkway, in which he was interested, had been settled for $8,500. Doherty said he had been holding up the claim seeking to find Hare for questioning.

800 CHEER MAYOR AT A DINNER TO HONOR HIS WORK

The accomplishments of Mayor Edward J. Kelly were hailed last night by 800 business and professional men who attended a dinner in his honor given by the Franklin D. Roosevelt club at the Stevens hotel. Hearty applause accompanied each reference by speakers to the mayor's official deeds.

"He has done the kind of work that meets with the approval of the people who want decent and clean government," said United States Senator William H. Dieterich. "I am acquainted with his ability and character, and I know the story of his rise."

"You have a mayor here who in the short period of his incumbency has done great things for Chicago," said Bruce A. Campbell of East St. Louis, chairman of the Democratic state committee. "He has given an ideal illustration of how an able, honest mayor can promote the welfare of the city."

HAUPTMANN'S MURDER HEARING TO COME FIRST

Gov. Lehman Gets Demand from New Jersey.

New York, Oct. 9.—[Special.]—Gov. A. Harry Moore of New Jersey signed official papers at Trenton this afternoon for the extradition of Bruno Richard Hauptmann. The papers were handed to Gov. Herbert H. Lehman of New York tonight at his home, 820 Park avenue. Gov. Lehman indicated that he would act on them tomorrow after he returns to Albany.

The extradition papers call upon the authorities in the Bronx, where Hauptmann is held under $100,000 bail awaiting trial for the extortion of $50,000 ransom from Col. Charles A. Lindberg, to surrender the prisoner to the authorities of Hunterdon county, New Jersey. There the prisoner was indicted on Monday for the murder of Col. Lindbergh's infant son two and one-half years ago.

Murder Trial Due First.

District Attorney Samuel J. Foley of the Bronx, who took part in a conference with Gov. Moore and other New Jersey officials at Trenton today, announced that the extortion trial, which had been scheduled to begin Thursday in the Bronx county courthouse, would be adjourned so that the New Jersey authorities could take possession of the prisoner.

James M. Fawcett, attorney for Hauptmann, declined to say today after the extradition papers were signed by Gov. Moore whether he would oppose his client's removal to New Jersey. He previously had announced he would.

In Jersey Jail Thursday.

Hauptmann probably will be lodged in the red brick jail at Flemington by Thursday, the day on which he was scheduled to go on trial in the Bronx for extortion. He was indicted for first degree murder yesterday by the Hunterdon county grand jury in New Jersey.

Several hours before the conversation between the two governors occurred, District Attorney Foley of the Bronx revealed that after ten minutes of attentive listening Col. Lindbergh had been able to identify Hauptmann's voice as the one he had heard at St. Raymond's cemetery in the Bronx on the night the $50,000 ransom was passed.

James M. Fawcett, counsel for Hauptmann, was given permission today to see the originals of the kidnap notes received by the Lindberghs to compare them with the handwriting of his client.

Lindy Disguised at Time.

The meeting between Col. Lindbergh and the man now under indictment in New Jersey for the murder of his infant son and in the Bronx for extorting the ransom money took place in Mr. Foley's office, although Hauptmann was unaware of the aviator's presence.

Col. Lindbergh effected a disguise by wearing a cap and dark eyeglasses. The meeting was on September 27. Foley made Hauptmann walk up and down while he asked him questions. Most of the questions were asked while Hauptmann was about twenty-five feet away.

"I had him walk up and down and I spoke to him at varying distances so that he would have to use loud tones," Foley said.

"I asked him questions and instructed him to say 'Hey, Doctor.'"

As he recalled his instructions, Foley used a German accent to indicate how the instructions were given. He said he is still of the opinion that Hauptmann did not know that Col. Lindbergh was present. He refused to disclose what Col. Lindbergh said after the identification.

It has been reported, but never definitly confirmed, that Col. Lindbergh was quite close to the cemetery on the night Dr. Condon passed the ransom money.

CHEMIST PREDICTS DEATH IN 3 DAYS, DEFIES DOCTORS; WINS

Philadelphia, Pa., Oct. 9.—(AP)—Rodney R. Hickman, 31 year old chemist, died in a hospital early today after taunting the doctors who worked over him for more than a day. They were trying to save his life. The patient, with three ounces of poison inside of him, defied their efforts.

"You can't save me," he told them. "I'm going to die."

"I know all about poisons. When I took this stuff, I made sure no doctors will fix me up. Inside of three days I'll be dead."

Hickman was better than his word—he died in less time. He took the poison Sunday; called physicians yesterday. Hickman came here several years ago from Kansas City. There his father, E. H. Hickman, resides. The chemist was unemployed for the past sixteen months.

ST. LOUIS HOLDS WOMAN CLEARED OF ZUKOR THEFT

The photograph of a woman held on suspicion by the St. Louis police was identified here yesterday as that of Mrs. James Weinberg, who was acquitted by a jury last Thursday of the theft of $68,780 in jewelry from Mrs. Adolph Zukor, wife of the motion picture executive. When arrested, according to a telegram from St. Louis, the woman identified herself as Marie Nelson and later as Evelyn Cook.

Chief of Police John J. McCarthy of St. Louis said she is a former wife of George W. Van Beyer, who was wanted in Kansas City in 1919 for bank robbery and killing a policeman. She was arrested with Marian Hayes, alias Gladys Wilcox.

Mrs. Weinberg's husband was convicted of receiving the stolen Zukor jewels and is awaiting the outcome of a motion for a new trial.

WIFE GRANTED DIVORCE FROM H. B. CLOW JR.

Mrs. Josephine Dunham Clow, 1500 Lake Shore drive, was granted a divorce yesterday by Circuit Judge Ralph J. Dady of Waukegan from Harry B. Clow Jr., son of the late president of Rand, McNally & Co., 538 South Clark street. Mrs. Clow, corroborated by her father, Robert J. Dunham, and a maid, told the court that her husband deserted her on Aug. 15, 1933.

An agreement, which was incorporated into the decree, gave Mrs. Clow custody of the two children, Harry B. Clow III., 8 years old, and Adrian, 4 years old, during the school year. They are to spend vacation months with their father.

Mrs. Clow asked no alimony and told the court that she and her husband had agreed each to withdraw claims to rights in the property of the other. Mr. Clow has agreed to pay $100 a month for each of the children during the time they are in her custody, Mrs. Clow told the court. She testified that she is living temporarily with her father at 1500 Lake Shore drive while her husband lives at his home at 128 Moffett road, Lake Forest.

I. Miller

12.75

Silver THREADS...

Do have a pair of shoes with a gleam of metal somewhere about them, this season. Paris, you see, says "metal-shot fabrics for cocktail and tea wear". And the shoe sketched is a graceful reply by I. Miller.

137 South State Street

WE INVITE YOU TO OPEN A CHARGE ACCOUNT

QUALITY, VALUE—ABOVE ALL, YOUR SATISFACTION

A triumph in the weaving art!

Cromwell Twists

2-TROUSER SUITS & OVERCOATS

$40

TAX FREE

Revolutionary results have been achieved in these new weaves. The long fibered virgin wool yarns are spun like a steel cable. That makes Cromwell Twists almost indestructible. Moreover they're wrinkle proof, fade proof, shine proof—they're master tailored in the soft pliable custom construction—they're here in beautiful new color blends, new plain shades, new patterns—and at $40 they're unquestionably dominant values in the field of fine clothing

THE SUITS

Single breasted, double breasted and sport models. Conservative suits for men of every size and build—longs, shorts, stouts, extra sizes, regulars—2d floor. Spirited suits for young men—4th floor

OVERCOATS

Single and double breasted raglans, set-in shoulders—browns, grays, mixtures, plaids, checks—half or full belts ... sizes for men and young men of all sizes and all builds—on our 6th floor

MAURICE L ROTHSCHILD

MINNEAPOLIS — State at Jackson CHICAGO — ST. PAUL

Sophisticated

CARACUL with Royal SILVER FOX COLLAR by L. FRIEDMAN

$295

A magnificent Silver Fox in ripple style, collars this luxurious Black Caracul. Handsome body lines. Sleeves that cling snugly at the wrists and merge to side fullness. $295.

An enchanting costume accessory is the muff purse with complete fittings to match, $25.

L. Friedman Fur Trimmed

CLOTH COATS

An exaggerated double collar with natural brown Persian Lamb adds to the individualism expressed in this coat fashioned of imported wool fabric with ribbed effect. Also in all black.

Large, capacious muff to match with rhinestone and crystal ornament is included at this price.

$139.50

Every coat heavily interlined.
Others $59.50 and up
Sizes 12 to 46—Stouts 33 to 47
L. Friedman Features Children's and Junior Miss Fur Trimmed Cloth Coats.

L. FRIEDMAN INC.
Furriers
301-305 N. MICHIGAN AVE.

Once Again!

THE HUB'S OFFERING OF

RUSSEKS SUMMER ERMINE LAPIN* COATS

$75

PURSE-MUFF INCLUDED

Truly the most alluring fashion-value we have yet presented—as proven by our sell-out last week. Here's the new supply we telegraphed for. Trotteur length coat with patch pockets and zipper purse-muff; Ascot scarf to match lining. Others in tan, mocha or brown shades.

*Dyed Coney

FUR SALON—FOURTH FLOOR

THE HUB
HENRY C. LYTTON & SONS
State and Jackson • CHICAGO

SEE DEMOCRAT SENATE VICTOR IN WASHINGTON

Republican Candidate Is Capital Banker.

BY ARTHUR SEARS HENNING.

[Chicago Tribune Press Service.]

Seattle, Wash., Oct. 9.—[Special.]—Whether California accepts or rejects Socialist Upton Sinclair's EPIC program, there appears to be little doubt that the state of Washington is going to send to the senate the champion, if not author, of an identical recovery plan, EPIW [End Poverty in Washington].

With radicalism rampant in this state, long a ferment of discontent, conservatives have virtually given up hope of defeating Lewis Baxter Schwellenbach, Democratic candidate for United States senator. They ruefully admit that fate could hardly have dealt them worse luck than the nomination by the Republicans of Reno Odlin of Olympia to oppose Schwellenbach. Mr. Odlin is an aggressive, eloquent young man with an attractive personality, a one time state commander of the American Legion, who is campaigning valiantly and raking the New Deal fore and aft.

Odlin Is a Banker.

But Mr. Odlin is a—a—well, if you must know—he is a banker. In a state dominated by radical groups, to which all capitalists are suspect, the banking occupation of Mr. Odlin doomed him from the start. If anything was needed to seal his doom it was supplied by President Roosevelt's reiterated sneers at bankers, of which effectual use is being made by the Democrats in combating Candidate Odlin's attacks on the New Deal.

Radical as he is in comparison with his Republican opponent, 40 year old bachelor Schwellenbach loomed up in the Democratic primary a hidebound reactionary in comparison with his chief opponent, John C. Stevenson. According to veracious report, Mr. Stevenson in his prescriptions for the ills of our social order made Stalin look like a hidebound reactionary. Frightened at the danger of Stevenson winning the senatorship, thousands of conservative Republicans trooped into the Democratic primary and voted for Schwellenbach, who won by 14,000 votes.

Gets Radical Backing.

Since the primary Schwellenbach and Stevenson have had a love feast. Stevenson has swung his numerous ultraradical following to the support of Schwellenbach, with the expectation, if not the promise, of Schwellenbach's support for Stevenson's candidacy for governor two years hence.

I did not make the acquaintance of young Mr. Schwellenbach. He had departed for Washington, 'twas explained, in response to a summons by the President and Jim Farley, object unknown. But from what I could gather Mr. Schwellenbach is a remarkable young man. For one thing, he is a master of weasel words—can make them jump through hoops and perform other feats that would have astonished the discoverer of the species, Theodore Roosevelt.

Backers Proud of Him.

Of this proficiency, his idolizers are prodigiously proud. Said one of them at Schwellenbach headquarters:

"I came away from one of his big meetings with Schwellenbach. I said: 'Lewie, that was a mighty strong speech you made for government ownership of the banks.' And Lewie said, 'I didn't say I was for government ownership of the banks, did I?' I said, 'Well, mebbe not, but everybody that heard you tonight thinks you are.'"

Much the same flavor is his handling of the EPIW on the stump. The EPIW was projected into the campaign by the commonwealth builders who frankly stated they got the idea from Sinclair's Epic [End Poverty in California]. The commonwealth builders divided their support between Schwellenbach and Stevenson in the primary. Schwellenbach never specifically embraced the EPIW but advocated virtually the same proposals, said he had been urging the adoption of the scheme for years and it was from him that Sinclair got his plan.

Tells of EPIW Program.

This is the EPIW program:

"This plan proposes to end poverty in Washington. The people of our state find themselves entering the sixth year of a depression; and if our analysis is correct, this is a permanent crisis. It will not pass so long as the present system endures, and we in the United States have to deal with a permanently unemployed group of not less than twelve million. Including dependents, this means one-fourth of our population. If three-fourths have to carry one-fourth upon their backs, it means bankruptcy for cities, counties, states, and nation.

"Previous crises have came and gone. They were caused by the fact that we had overproduced what are known as consumption goods; that is to say, food and clothing, things we use up in a short time. When they are used up industry revives again. But the present crisis is caused by overproduction of 'capital goods'—that is to say, the means of producing. We have too many steel mills, oil wells, coal mines, automobile factories. These things do not wear out or rust away, and if we wait for this to happen, our unemployed will starve to death.

Assails "Great Trusts."

"What causes overproduction? The fact that the wealth of our country has become concentrated in a few hands. Great trusts control prices and cause the profits to flow to them, while farmers and workers are unorganized and compete against one another, beating down the price of what they have to sell. Machines and inventions enable us to turn out enormous quantities of goods, but the farmers and workers do not get enough money to buy these goods back, hence overproduction, which should really be called underconsumption.

"A few persons own the great industries, and the rest owe the debts. The debts have piled up until all the profits earned in the country are not enough to pay them. This spells bankruptcy for the people, and ultimately for the government, which gets its income by taxing the people. The United States government is now making a desperate effort to increase purchasing power, pouring out two billions dollars per month. But this procedure adds to the amount of the debt and makes the condition worse than ever. The next step is inflation, which does not end poverty and unemployment, but ruins the middle class, and leads to attempted revolt, followed by fascism, as we have seen in Italy, Germany, and Austria.

Half Million Dependent.

"In our state of Washington we have now nearly half a million persons dependent upon public charity for their existence. Many of our counties are already bankrupt, our state will be more than a hundred million dollars 'in the hole' by the end of 1934, and bankruptcy has only been averted by the federal government stepping in to take the burden of feeding the hungry. The federal government is now supporting the banks, the insurance companies, the railroads, the great industrial corporations, the home owners, the farmers, the veterans, the unemployed. Bankruptcy for the federal government is only a question of months.

"To this problem there can be but one solution. It is necessary to put the unemployed at productive labor. One half million people in Washington must be made self-sustaining.

The Plan's Proposal.

"The End Poverty plan proposes that the state of Washington shall set up land colonies in which the unemployed farm workers shall live and produce the food required by the one-half million destitute persons in our state. Operating thus upon a large scale, the farm workers can live in what will amount to new villages, with all the advantages of modern civilization; kitchens and cafeterias operated by the community, a social hall with opportunities for recreation, a church, a school house, a store, a library, a motion picture theater, etc. Living thus, the people will have the benefits of mass production by machinery.

"The factories will be great productive units owned and managed by the state. There also will be social buildings with kitchens, cafeterias, lecture halls, libraries, etc. The state will maintain a system of distribution, whereby the food is brought into the cities and the manufactured products are taken out to the land colonies and all the products of the system are made available at cost.

"Those who produce will receive the full social value of their product, so they will be able to buy what they have produced, and for the first time consumption will balance production. There can be no overproduction in such a system; when the system produces a surplus, the people will be on a vacation instead of out of a job. They will own their surplus.

"Inside the system, payment will be a form of scrip or labor, a simple accounting system. A man works four hours and receives a credit, say of ten dollars and with this credit he is entitled to buy ten dollars' worth of whatever goods the system has to sell.

Cannot Produce Postage Stamps.

"Of course, there are some things which we cannot produce in Washington: Coffee, for example, and postage stamps. The system will have to purchase these things with money or effect an exchange of certain surpluses with other groups or countries for the required products. This can be arranged through a centralized supervision of production coördinated with other groups who are doing the same thing, and the national government has already set up an agency for help in standardizing and coördinating production and exchange."

While bidding for votes with visions of such a Utopia, the Democrats are not neglecting more practical considerations. They are dwelling on the 200 millions or more of government money poured into the state by the Roosevelt administration and are trying to throw a scare into the electorate with the assertion that this bountiful largess will be shut off unless Schwellenbach is elected.

The Democrats have put the expenditure of the government money on an extremely practical basis. The money goes only to Democrats—or those, at least, who vote Democratic. At Grand Coulee the 700 employés cast 700 Democratic votes in the primary. The homes of persons on relief were chalked with a cross as a reminder to call for Democratic ballots in the primary. Federal relief, totaling 2½ millions a month, is going to 80,000 families, upwards of 300,000 persons in a population of 1½ million.

HITS NATIONALISM AS FOE WEAKENING LOCAL GOVERNMENT

Syracuse, N. Y., Oct. 4.—[Special.]—Attacking nationalism with the complaint that its whole trend is undermining local government responsibility, Dean Carl Ackerman of the Columbia School of Journalism, discussed a campaign yesterday to obtain an "ideal" state constitution. He spoke before a luncheon meeting of the State Society of Newspaper Editors.

"Under the present set-up," Dean Acskerman explained, "the legislature should adopt, in 1936, a resolution asking the people to vote upon the question of holding a constitutional convention. New York state editors believe there should be a convention, but they do not believe that it should be a political body.

"State and local responsibility is the backbone of society. The trend toward nationalism cannot be ignored."

BRECKINRIDGE GIVES PROMISE TO RESIST RULE BY BUROCRATS

New York, Oct. 9.—[Special.]—Col. Henry Breckinridge, candidate for United States senator on the constitutional party ticket, pledged himself today to "resist the control of our lives by a growing army of burocrats and strive to preserve the traditional political liberty which has been and must be the foundation of economic freedom."

Col. Breckinridge said he was under no obligation to any political group and was therefore free to serve the interests of the people.

"I repudiate the theory that scarcity produces prosperity," he said, in a statement issued from his campaign headquarters. "I deplore the taxation of the consumer to pay for the destruction of food which might feed the hungry."

Robert Surrey

Exclusive HART SCHAFFNER & MARX Stylist

now gives you the luxury of an unusual fabric along with authentic English style in

"ANGOLA" DRAPE SUITS

$35

Angola fabrics are exclusive with

HART SCHAFFNER & MARX

Exclusive because they were created in Hart Schaffner & Marx laboratories—and created expressly to take the original kind of styling Robert Surrey produces. Angolas are as soft and pliant as fine flannels and as long wearing as sturdy worsteds. Unusual—and you're sure to like them, especially in these single and double breasted drape suits by RobertSurrey, $35

The Surrey Balmacaan

TOPCOAT—$35

And you've never seen smarter Balmacaans than the ones Robert Surrey has styled—in rough Harris Tweeds—browns, tans and greys, $35

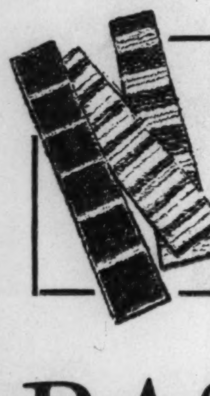

Silk Knitted Ties

are in high favor

Varied rich colors—pure silk knitted ties—you'll want several

$1

BASKIN

State St North of Adams — Clark at Washington

DO YOU KNOW

The French cavalry captured the Dutch Navy in 1794 when it became ice-bound? It pays to be prepared for any emergency—cuts, burns, insect bites, bruises, and scratches can easily become infected unless they are quickly treated. You're always protected with CAMPHO - PHENIQUE, the soothing antiseptic, handy. 30 cents everywhere. 31

SPECIAL

STEAM OIL

PUSH-UP WAVE Complete with trim & set. Reg. $3 value. $1

Shampoo, Finger Wave, Rinse 50c

No Appointment Necessary

RUTH'S

Loop: 202 So. State WEBster 4231

North: 613 Diversey LIN. 4026

331 Broadway BUC. 2120

Berwyn: 6206 W. 22nd BER. 6408

CASH IN YOUR OLD GOLD

WE MAKE FREE ESTIMATES

We buy Watches, Bridgework, Silver, Diamonds, Plated Articles, Etc.

OLD ESTABLISHED — RELIABLE

LICENSED BY U. S. GOVERNMENT

MEMBER CHICAGO CHAMBER OF COMMERCE

Romack Gold Refining Co.

7 W. MADISON ST. ROOM 501

CORNER STATE-MADISON 5TH FLOOR

Just rub on VICKS VAPORUB ...ENDS a Cold Sooner

PROVED BY 2 GENERATIONS

Advertise in the Tribune

* *

Subscribe for the Tribune

* *

BRUCEWOOD SHOES

One of the many tempting new hand turned styles at $7.50

Others $5 to $8.50—7th floor

Maurice L Rothschild

State at Jackson

A TRUE STORY

By AN OHIO MOTHER

Who tells of a simple aid to good health and a beautiful complexion

When children grow up with fine complexions and are "pictures of health," mother usually has contributed some good sound advice. We thank Mrs. Leo Platteborze of 22 Euclid Avenue, Struthers, Ohio, for her letter, below, telling what she found so essential in bringing up strong, healthy children:

"I am enclosing a photograph of my two oldest children in babyhood. They were both Nujol babies.

"I started my newest baby on it when she was three months old and she has a fair complexion and is just as regular as the rest of us.

"The only disease the children have had has been measles and no bad after effects developed. They certainly are the pictures of health and I have always felt that we owe our gratitude and our 'regular health habits' to Nujol.

"We are constant users of Nujol. I always have an extra bottle on hand. It has kept us healthy all through the long hard winter we had. Our habits were regular.

"I really do think all children would be healthier if they were given Nujol—also grownups. It has done wonders for me. I have used it for a dozen years. Our boy is 12 years and sure is strong and very healthy. I really just *couldn't* keep house without Nujol."

Nujol, "regular as clockwork," now comes in two forms, plain Nujol and Cream of Nujol, the latter flavored and often preferred by children. You can get it at any drug store.

What is your Nujol story? If you have been using Nujol for ten years or more, if you are bringing up your children on it, tell us. Address Stanco, Inc., 2 Park Avenue, Dept. 23-x, New York City.

Copr. 1934 Stanco, Inc.

PORTRAIT OF A MAN WHO—

USED TO GROUCH ABOUT "HOTEL FOOD"

Now note the smile of super-satisfaction! As ever the Commodore "crack regiment"—a kitchen brigade 200 strong—goes over the top. Jaded appetites perk up when favorite dishes arrive in piping hot perfection and everything is at its appetizing best. That's why the Commodore is New York's foremost eating place.

So those who demand the best of food and service always choose New York's most convenient and most reasonable, fine hotel.

FROM $3

THE COMMODORE

..CHIGAN BLVD.

BOWMAN-BILTMORE HOTELS CORP.

David B. Mulligan, *President*

Frank J. Crohan, *Vice President*

Good-bye COLD!

When This Famous Remedy Gets on the Job!

It's just too bad for a cold when you take Grove's Laxative Bromo Quinine. For this famous tablet soon has the cold on its way. Grove's Laxative Bromo Quinine acts quickly and decisively because it is expressly a cold remedy and because it gets at a cold from the inside.

Complete relief is had with Grove's Laxative Bromo Quinine because it is a complete treatment. It does the four things necessary. It opens the bowels, combats the cold germs and fever in the system, relieves the headache and grippy feeling and tones and fortifies the entire system. Anything less than that is courting danger. Get Grove's Laxative Bromo Quinine at any druggist, 30c and 50c. Ask for it by the full name and resent a substitute.

Granger Rough Cut

"I'm glad I live in a country where a dime is money

—and where I can get good pipe tobacco"

...in a common-sense package—10c

THE tobacco which we believe is best suited for pipes is used in making Granger Rough Cut.

It is made by the Wellman Process, and we believe that it will compare favorably with higher priced tobaccos.

We wish, in some way, we could get every man who smokes a pipe to just try Granger.

LIGGETT & MYERS TOBACCO CO.

the pipe tobacco that's MILD

the pipe tobacco that's COOL

—folks seem to like it

© 1934, LIGGETT & MYERS TOBACCO CO.

EMPIRE STATE'S VOTERS ARE LEFT WITHOUT CHOICE

Little Chance to Express New Deal Stand.

BY WILLARD EDWARDS.
[Chicago Tribune Press Service.]

New York, Oct. 9.—[Special.]—Citizens of the Empire state will have little opportunity next November to indicate their approval or disapproval of the New Deal. Several ludicrous incidents already have characterized the political campaign and the antics of the politicians have produced an equal quantity of chuckles and yawns. But the voters interested in national issues have been left no choice between the candidates.

Moses Seen as Radical.

The nomination of Robert Moses, New York City park commissioner, as the Republican candidate for governor was certainly not satisfactory to the voters anxious to express a condemnation of the radicalism of the Roosevelt administration.

Moses is regarded as even more radical than Gov. Herbert Lehman, the Democratic candidate for reëlection, and his criticism of President Roosevelt is based upon a purely personal feud dating back to the era when the President was governor of New York.

The Republicans appeared to have had a fair prospect of carrying the state this year in a straight party contest, but they discarded this chance by the nomination of Moses, according to political observers. In ousting W. Kingsland Macy, who seems never to have forgotten that he roomed with Franklin D. Roosevelt at school, as Republican state chairman, the conservatives thought they needed a radical candidate such as Moses.

Conservatives Mistaken.

It now is clear that they were mistaken, but the elimination of Macy satisfies them.

The Republican conservatives now have control of the New York state delegation to the Republican national convention in 1936. The state situation this year was secondary.

Had Macy continued as chairman and state boss, Representative James W. Wadsworth and Ogden L. Mills, two potential candidates from New York for the presidential nomination in 1936, would have had little if any prospect of winning the support of their home delegations, without which help either would have been without standing in the convention two years hence.

The nomination of Wadsworth would have framed a straight New Deal issue in the state this year. There was every indication that tens of thousands of Democrats were prepared to desert their party as a protest against Roosevelt's policies if a contest could have been arranged on that basis.

Cluett Politically Unknown.

Neither is there a clear cut issue in the senatorial race. Senator Royal S. Copeland, candidate for reëlection, was a vigorous opponent of much in the New Deal this year, when it became apparent that he would lose the nomination unless he bowed to the will of Postmaster General James A. Farley, who remains the state boss.

The Republican candidate is a political unknown, E. Harold Cluett, a collar manufacturer from Troy. Attorney Henry Breckinridge, candidate of the Constitutional party, is waging a vigorous campaign, but is given the usual meager chance of the independent party.

Secret Marriage of Actress Revealed

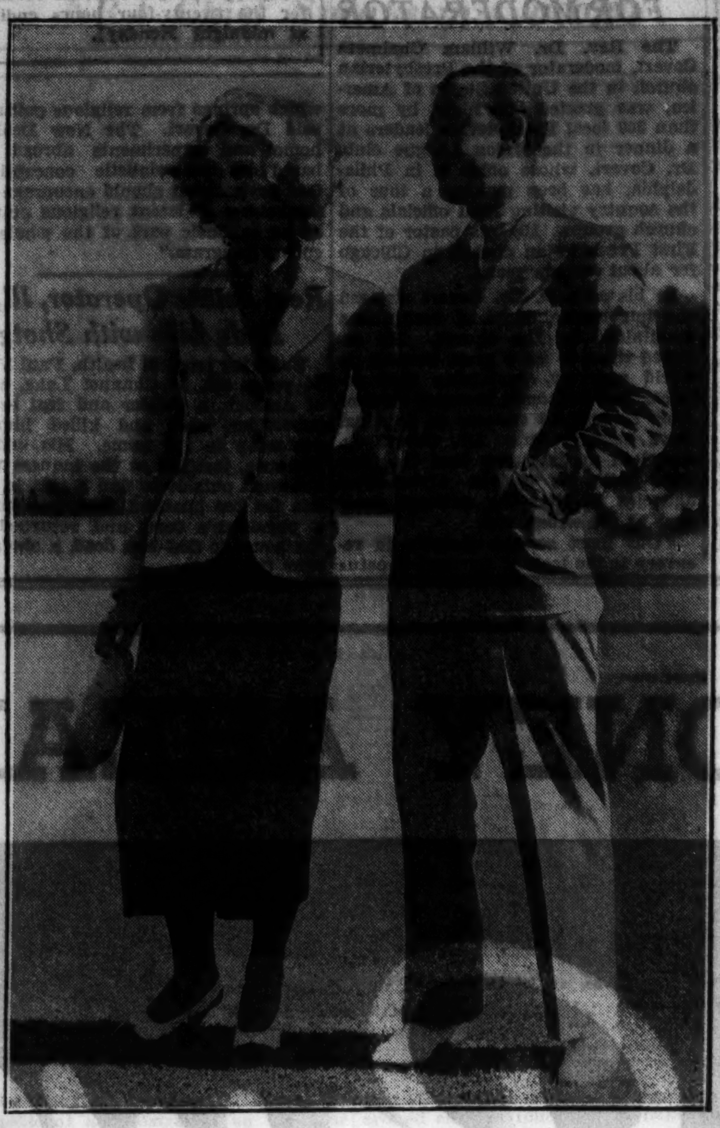

J. Ross Clark II., wealthy Los Angeles resident, and Miss Barbara Fritchie of the films, who are in New York after being secretly married "somewhere in the east." Miss Fritchie is a society girl turned actress.
[Acme Photo.]

In Elopement

New York, Oct. 9.—[Special.]—A cross continent elopement of J. Ross Clark II., young Los Angeles millionaire, and the society girl movie actress, Barbara Fritchie—an elopement rumored and reported ever since the two left the coast last week—was confirmed today by the principals themselves.

The newlyweds received reporters in their suite in the Hotel Lombardy and announced they had been married Sunday morning by a justice of the peace in Mount Kisco, N. Y.

"We did it to save a lot of arguments," explained Mrs. Clark. "We knew it would be a problem with our families, whether we should be married in Boston, Los Angeles, or New York, so we settled the argument before it started. We didn't get married in any of those places."

Rider Is Injured in Fall During Onwentsia Hunt

Robert Breen, head groom for Donald Douglas of Lake Forest, suffered a broken pelvis yesterday when he was thrown during the Onwentsia hunt at Milburn, in the western part of Lake county. The horse failed to take a jump, and fell, rolling on Breen. He was taken to the Alice Home hospital in Lake Forest.

BRITON ASSAILS FASCIST PLAN AS PERIL TO LABOR

Appeals to A. F. of L. for Help in World Fight.

San Francisco, Cal., Oct. 9.—(AP)—An appeal for the assistance of American labor in building up "a mass of hostile opinion" against such dictatorships as those of Italy and Germany was made to the American Federation of Labor convention here today by Walter M. Citrine, secretary of the British Trades Union Congress.

Citrine referred to the Fascism of Italy and Germany as "The greatest danger to democratic institutions today." He said not less than 2,000 persons had been killed in a "reign of terror" accompanying the rise of Fascism in Italy and that similar things had occurred in Germany.

Hits "Reactionary" Employers.

"But for the financial help of reactionary employers," he said, Fascism would not have been possible in either country."

While awaiting a report that would bring the fight between the Building Trades council and three "outside" construction unions to the convention floor, the federation passed resolutions designed to help public schools, and one assailing the labor policies of Koehler & Co., Wisconsin manufacturing firm whose employés recently went on strike.

Delegates said they expected the building trades dispute to come before the convention shortly for a finish fight. The building trades have refused to readmit the three "outside" unions—the bricklayers, the carpenters and the electrical workers, with a total membership of 375,000—to the department. The federation executive council declared the building trades' action illegal.

Describes Wage Cuts.

The British delegate charged the dictatorships of Italy and Germany had destroyed personal liberty, crushed trade unionism, and reduced the citizenry to serfdom.

In Italy, he said, the Fascist régime reduced wages, lengthened the working day by two hours, cut overtime pay, and increased taxes of farmers and the poor. Speaking of Germany he said there was no free press, no right of public meetings, and no intellectual liberty. "Labor was enslaved," he added.

"Trade unionism," Citrine concluded, "has started its combat against the growth of Fascism by opposing dictatorships of all kinds.

"Assistance must be given to the building up of such a mass of hostile opinion as would show Fascist government that Fascism does not pay."

President William Green of the federation promised it would "do all in its power to help."

DIES AS BARN BURNS.

Fort Wayne, Ind., Oct. 9.—[Special.]—Louis Smith, 27, farmer, was burned to death today when he was trapped in a burning barn on his farm, ten miles south of here. His mother, Mrs. Mae Smith, died Sunday and was to have been buried today.

CITY PATRIOTIC SOCIETIES WILL HONOR PULASKI

The 155th anniversary of the death of Casimir Pulaski, American general and Polish hero, will be commemorated at 8 o'clock tomorrow night in the rotunda of the United States courthouse. The program will include playing by drum and bugle corps and Legion bands from Van Buren, Zientak, Woodlawn, Harold A. Taylor, Giles, and Logan Square posts.

The Haller band and units of various Polish legions and Polish veterans' organizations also will participate. There will be vocal numbers by Miss Marie Gruszczynski, Polish opera star; by the Bohemian Workingmen's Singing society, Lyra, and by the Filareci Singing society.

Frederick F. Emich will speak in behalf of the American Legion; Mrs. J. G. Goodhue, state regent for Illinois, will represent the Daughters of the American Revolution, and Judge Frank Bicek of the Municipal court the Czechoslovakian veterans. Among the other speakers will be Dr. Julius Szygowski, consul of Poland; Jaroslav F. Smetanka, consul for Czechoslovakia, and Anthony Czarnecki, chairman of the committee on arrangements.

...Very Good Sir!
and You'll Echo
VERY GOOD!

The Best of Everything to Eat and Drink at Reasonable Prices.
LUNCHEONS
DINNERS
SEAFOODS
of All Kinds
MORRISON HOTEL'S
BOSTON OYSTER HOUSE

OUTWARD BEAUTY *matches Inward Comfort*

THE RITZ . . . Smooth kid oxford with genuine Calcutta Lizard and Patent Leather forming a trim design. In Black or Brown.

IN Matrix Shoes

Pair up your new costumes with these . . . the smartest of daytime shoes. Enjoy in them the outer beauty that their trim design, correct style insure, and the inward comfort that is their exclusive feature . . . a double magic!

For in every pair of Matrix Shoes, "your footprint in leather" does double duty. This patented sole molds your shoe to your foot, following its contours line for line, and so provides complete foot-ease—accents the trimness of the shoes themselves!

For matchless daytime chic, wear Matrix Shoes.

YOUR FOOTPRINT IN LEATHER
CREATED BY REED

A VARIETY OF STYLES AT $9.00 AND UP

Ask for Matrix at the stores listed here. And for our new Fashion Announcement, write to E. P. Reed & Co., Rochester, N. Y. Matrix Style Studio, 47 W. 34th St., N. Y. C.

CARSON PIRIE SCOTT & CO.
CHICAGO, ILL.

ILLINOIS
BLOOMINGTON. Gerhardt Shoe Co.
CANTON...... Conrad Shoe Store
CHAMPAIGN .... Roy Fenster
DECATUR.......... Raupp & Son
FREEPORT......... Art Shoe Store
GALESBURG.... Rogers Shoes, Inc.
KANKAKEE.... The Chicago Store
LA SALLE...... True-Fit Bootery
PEORIA.......... Myers & Myers
QUINCY....... N. Heintz & Sons
ROCKFORD, E.&W. Clothing House
SPRINGFIELD... Reisch Boot Shop
WAUKEGAN........ Cohn's Shoes

INDIANA
EVANSVILLE... Baynham Shoe Co.
FT. WAYNE. Bobilya-Regenauer, Inc.
GARY..... Milgram's Charme Shoes
INDIANAPOLIS.. L. S. Ayres & Co.
TERRE HAUTE........ Hornung's

IOWA
CLINTON..... M. & A. Boot Shop
DAVENPORT........... Scharff's
DES MOINES .... The New Utica Clothing Co.
IOWA CITY..... Domby Boot Shop
SIOUX CITY. H. & H. Shoe Co., Inc.
WATERLOO. James Black D. G. Co.

MICHIGAN
DETROIT........ J. L. Hudson Co.
GRAND RAPIDS. Herpolsheimer Co.
KALAMAZOO....... Bell Shoe Co.

WISCONSIN
APPLETON.... Kasten's Boot Shop
MADISON ..... Jensen's Boot Shop
MARSHFIELD... Louis Laemle, Inc.
MILWAUKEE.. T. A. Chapman Co.
WAUSAU.... C. B. Mayer Shoe Co.

WE CHARGE NO TAX

Ask our salesman to jump on an Osteo-path-ik and watch it spring back to its original shape

Osteo-path-iks
the flexible nail-less shoes that need no breaking in
$7
the finest shoe we know of at anywhere near $7

Imagine a shoe you don't have to "break in"—a shoe that's perfectly comfortable the very first day—that never cramps or binds—that allows your foot full freedom—and yet gives perfect support. Really, all we're trying to do is sell you your first Osteo-path-ik; after that, no other shoe will do. 8th floor

Maurice L Rothschild
State at Jackson

WE CHARGE NO TAX

A combination that's making history

VAN HEUSEN SHIRTS
with the Van Heusen collar attached

Imagine—a shirt with a soft collar that has all the style of a starched collar—a collar that's perfectly comfortable, yet can't wrinkle, sag or shrink. That's certainly history-making. White, blue, tan, green, gray—collar attached
$2.15
With 2 collars to match, $2.50
Van Heusen collar attached shirts for boys at $1.65

Maurice L Rothschild
State at Jackson

BOTH LOOP STORES OPEN EVERY EVENING

"I know what Rochester tailored quality means—but this is the first time I can afford it!"

with 2 trousers
$35

"It can't be done", they told us. "Rochester-tailored clothes have always been expensive—and probably always will be. You can't afford to put this high-priced hand needlework into a $35 suit with two trousers" ★ ★ But what about the men who want Rochester quality, minus the high price? They're entitled to action! And to give it to them, we opened one of the largest tailoring plants in Rochester. We engaged the pick of Rochester's master-craftsmen. We placed in their skilled hands, a grand group of the finest fabrics loomed in America. We carefully upheld everything which has made Rochester quality famous—everything except the price. *And that, for the first time anywhere, is now $35, with two trousers!* ★ ★ So, if you like to wear clothes that show custom-breeding, here's you're chance to indulge without wrecking the bankroll.

"Charge it" with our popular TEN PAYMENT PLAN!

BOND CLOTHES
Three Chicago Stores:
MADISON STREET
(Next to Morrison Hotel)
Wabash at Monroe
OUR NEWEST STORE NOW OPEN
South Halsted St. Between 63rd and 64th Sts.
HALSTED STREET STORE OPEN TUESDAY, THURSDAY AND SATURDAY EVENINGS

FARM BOUNTIES BREAK RECORDS IN SEPTEMBER

58 Million Is Paid Up to October 5.

[Chicago Tribune Press Service.]

Washington, D. C., Oct. 9.—[Special.]—The Agricultural Adjustment administration announced yesterday that rental and benefit payments of $58,000,000 were paid out to farmers from Sept. 1 to Oct. 5, bringing the total of farm bounties up to 352 million dollars.

These payments are part of the estimated total of 799 million dollars to be paid out to farmers agreeing to reduce their production of corn and hogs, wheat, cotton and tobacco.

September Sets Record.

The payments during September were by far the highest on record to date and those during October, the last month before the November elections, are expected to run much higher.

The AAA estimated that payments from Sept. 1 to the end of the calendar year would approximate 300 millions; or more than was paid during the whole of 1933 and the first eight months of 1934. The rental and benefit payments do not represent all the government money that has been distributed among the farmers. A total of $101,308,068 has been spent in the purchasing of surplus hogs, butter, cheese, and cattle; in export wheat operations, and in the conservation of seed.

Report Gives Details.

The rental and benefit payments disbursed up to Sept. 1 were divided among the commodities as follows: Cotton, $152,903,516; wheat, $70,505,594; tobacco, $15,978,733, making a total of $294,809,568. The detailed monthly report for September payments, totaling about $58,000,000, has not been prepared.

In addition to the $101,308,068 already spent on surplus removal and related activities, the AAA estimates that another 103 million dollars will be expended by the end of the year in the cattle and sheep purchasing program. With the projected expenditure of 300 million dollars in rental and benefits up to Jan. 1, this will bring the total outlay of cash to $857,117,636 by the end of the year.

Adds to "Farm Income."

On the basis of these expenditures the bureau of agricultural economics estimates that the cash income of the farmers for 1934 will be approximately 6 billion dollars, as compared with 5 billions in 1933 and 4 billion 330 million in 1932.

The rental and benefit payments, to aggregate 799 million dollars for the 1933-'34-'35 reduction program, come out of the pockets of the consumers, who pay more for the products they buy as a result of the processing taxes. The $101,308,068, already spent in live stock purchasing and surplus removal operations and the 103 million dollars to be spent by the first of the year, also comes out of the pockets of the consumers in the form of regular taxes.

NEW DEAL FARM BOUNTIES

[Chicago Tribune Press Service.]

Washington, D. C., Oct. 9.—[Special.]—Following is a table showing the disbursement of rental and benefit payments, by states and commodities, in the AAA crop reduction program up to Sept. 1:

	Total.	Cotton.	Wheat.	Tobacco.	Corn-hogs.
Alabama	$ 13,577,647	$ 13,390,044	$.........	$ 1,566	$ 186,037
Arizona	571,033	538,532	15,833	....	17,168
Arkansas	15,017,058	14,783,697	1,945	180	231,236
California	2,192,406	608,028	915,117	....	670,261
Colorado	1,633,040	....	1,538,907	....	94,133
Connecticut	284,230	....	....	284,230	....
Delaware	78,735	....	78,177	....	558
Florida	625,805	361,205	....	184,804	79,797
Georgia	12,985,558	11,546,120	5,333	1,432,820	1,285
Idaho	2,430,963	....	2,419,901	....	11,062
Illinois	2,856,627	....	1,805,527	268	1,050,832
Indiana	6,327,132	....	1,409,467	72,246	4,845,419
Iowa	15,283,866	....	305,893	....	14,977,973
Kansas	20,947,588	3,052	17,408,817	2,958	3,532,761
Kentucky	2,788,559	64,451	186,548	2,537,251	309
Louisiana	7,202,430	7,202,430	....	....	....
Maryland	658,269	....	575,800	36,235	46,234
Massachusetts	257,898	....	....	108,922	148,976
Michigan	642,967	....	601,631	....	41,336
Minnesota	5,116,850	....	1,336,388	27,808	3,752,654
Mississippi	14,521,429	14,521,429	....	....	....
Missouri	10,488,116	2,471,769	1,131,699	49,941	6,834,707
Montana	4,634,915	....	4,564,489	....	70,426
Nebraska	9,974,725	....	4,242,441	....	5,732,284
Nevada	46,301	....	21,134	....	25,167
New Hampshire	3,892	....	....	2,424	1,468
New Jersey	8,916	....	8,916	....	....
New Mexico	1,009,928	603,472	350,343	....	56,113
New York	64,136	....	31,990	26,558	5,588
North Carolina	10,337,039	4,845,058	38,922	5,452,411	647
North Dakota	10,490,033	....	10,417,507	....	72,526
Ohio	8,454,595	....	1,253,633	477,224	6,723,738
Oklahoma	19,203,971	14,231,836	4,880,453	....	91,682
Oregon	1,869,074	....	1,869,074	....	....
Pennsylvania	739,228	....	196,954	542,274	....
Porto Rico	1,158,052	....	....	1,158,052	....
Rhode Island	37	....	....	....	37
South Carolina	9,024,247	7,249,213	....	1,775,034	....
South Dakota	6,958,878	....	3,640,444	....	3,318,434
Tennessee	5,461,444	4,683,260	90,949	624,293	62,942
Texas	59,818,355	55,567,671	3,836,145	....	414,539
Utah	527,435	....	478,332	....	49,103
Vermont	4,433	....	....	2,833	1,600
Virginia	1,855,743	233,249	401,844	639,311	581,339
Washington	4,352,337	....	4,073,482	....	258,855
West Virginia	146,959	....	53,846	33,387	59,726
Wisconsin	1,907,629	....	29,154	505,703	1,372,772
Wyoming	289,059	....	289,059	....	....
Totals	$294,809,568	$152,903,516	$70,505,594	$15,978,734	$55,421,724

WRITES A SIMPLE PLEDGE TO FLAG FOR SCHOOLBOYS

A new pledge to the flag, rewritten for the understanding of grammar school children by Otto F. Aken, Cook county superintendent of schools, will be introduced in the schools under his supervision this week, Mr. Aken announced yesterday.

The new pledge reads: "I love my country, the United States of America, the land of freedom and right; and I salute our flag of red, white, and blue, which stands for courage, purity, and loyalty."

The generally accepted pledge to the flag, one now used in the Chicago public schools, reads: "I pledge allegiance to the flag of the United States of America and to the republic for which it stands, one nation indivisible, with liberty and justice for all."

"The new pledge should have much more meaning for the children," Mr. Aken said. "The pledge now in use, which has been used in the schools since 1892, is just so many incomprehensible words for those in the lower grades. The new pledge to the American flag cannot possibly be misunderstood by any child of grammar school age."

The currently accepted pledge to the flag was written in 1892 by Francis Bellamy, a member of the Youths' Companion editorial staf. It was accepted by congress in the same year.

WOMAN ENDS HER LIFE.

Mrs. Rose Itschner, 62 years old, 843 Hollywood avenue, Des Plaines, was found dead yesterday in her home by neighbors. She had committed suicide by slashing herself with a razor.

HUEY LONG WINS SUPREME COURT PRIMARY FIGHT

Lake Charles, La., Oct. 9.—(AP)—"Dictator" Huey P. Long tucked another political victory under his belt tonight.

After a typical Long campaign in the Third Supreme court district, in which villification flew thick and fast, voters trooped to the polls in the "extra primary" the Louisiana "kingfish" called for today and cast their ballots for his candidate for the State Supreme court.

Returns from 234 of the 253 precincts in the district gave:

Lieut. Gov. John B. Fournet [Long], 20,532 votes.

District Judge Thomas Porter [anti-Long], 16,623 votes.

Long's candidate carried every one of the 11 southwest Louisiana parishes in the district except Rapides.

The kingfish-senator-dictator, after having last month's first primary declared "null and void," put up Fournet as his candidate, roared his voice from his sound truck, and reaped the usual harvest of rural votes.

Two of his brothers, Earl and Julius, got into the bitter struggle, Earl on the senator's side and Julius in the opposition camp.

Porter charged he was being robbed of the nomination and accused Long of attempting to gain control of the highest court in the state. Long countered by telling the voters Porter would attempt to have all the laws he had passed declared unconstitutional if he was elected.

Long, speaking tonight, made a brief address, punctuated by frequent yawns, in which he predicted Fournet would have been nominated by a 50,000 majority if it hadn't rained and if the "poor folks" had been able to qualify to vote by paying a $1 poll tax.

"I'm sorry [yawn], but I don't believe I can keep on," he said. "I'll just have to get some sleep. Good-night."

PRESBYTERIANS MEET AT DINNER FOR MODERATOR

The Rev. Dr. William Chalmers Covert, moderator of the Presbyterian church in the United States of America, was greeted last night by more than 300 local Presbyterian leaders at a dinner in the Union League club. Dr. Covert, whose office is in Philadelphia, has been making a tour of the country visiting local officials and church groups. He was pastor of the First Presbyterian church in Chicago for about twenty years.

In his address, Dr. Covert stressed the importance of social institutions maintained by the church. He declared these to have great bearing on world recovery, explaining that political and economic recovery devices must depend for success on spiritual drive behind them. Dr. Covert declared in an interview that the New Deal with its various alphabetical agencies is attacking national problems at the wrong end.

"Our most serious obstacle to recovery is the lack of spiritual impetus which springs from religious culture," said Dr. Covert. "The New Deal at home and experiments abroad are based on materialistic conceptions. Our government should encourage the awakening of latent religious culture as an intrinsic part of the whole recovery program."

AUTOMOBILE THEFTS.

Automobiles stolen, 27; recovered, 39; stripped, 3 [from police records for the twenty-four hours ending at midnight Monday].

Real Estate Operator, Ill, Ends Life with Shotgun

Suffering from ill health, Paul Volk, 54 years old, at Channel Lake, west of Antioch, a builder and real estate subdivider, shot and killed himself yesterday in his home. His widow, Florence, testified at the inquest that she went outside to find a seat in the sun for her husband, who was under a physician's care, and returned to the house to find him dead, a shotgun near the body.

First for FIRST AID

STEVENS

Glorious Special

TEA GOWN "EVENT"

$16.95

A glamorous collection of outstanding models in this season's gorgeous materials.

VELVET—SHIMMERING SATIN

SATIN BROCADE—NON-CRUSHABLE VELOURS

Every one of these Tea Gowns is worth much more than this low price. Come early to see this complete collection.

• SECOND FLOOR •

CHAS. A. STEVENS & CO.

Vintage WHITE OWLS-5¢

Tune in: Adventures of Gracie 8:30 P. M. Every Wed. Nite, Station WBBM C. B. S.

YOU'RE MONEY AHEAD, *with*

MORE *Live Power* PER GALLON

IN Standard Red Crown Superfuel you get more for your money—an extra store of usable Live Power. You can draw upon it for long, low-cost mileage. You can tap it for flashing response when the traffic light changes, for zooming up tough grades, for reaching and holding top speed. More Live Power is there at your command, when you need or want it.

And in addition, Standard Red Crown Superfuel contains famous Tetraethyl Lead—the finest anti-knock fluid. Yet Superfuel with this added advantage and its store of Live Power sells for the price of regular.

Stop in at your nearest Standard Oil Station or Dealer for a tankful of this up-to-the-minute gasoline. *You'll like More Live Power.*

MR. AND MRS. CHRYSLER OWNER... *may we have your attention?* Your new car is a brilliant engineering achievement. Give it gasoline—Standard Red Crown Superfuel—which represents an equally great advance in petroleum refining. Put *More Live Power* to work in your engine—give it the protection of ISO=VIS "D", Standard's Anti-Sludge Motor Oil—and

"YOU'LL BE HAPPY IN YOUR CHRYSLER!"

Copr. 1934, Standard Oil Co.

Don't miss Standard Oil's dramatic exhibit of Jungle Live Power at the 1934 World's Fair. Three free shows daily. Comfortable seats for 3,000 people. You'll receive—free—a handsome souvenir booklet illustrated with action photographs.

STANDARD RED CROWN SUPERFUEL

Contains TETRAETHYL LEAD

AT ALL STANDARD OIL STATIONS AND DEALERS—ALSO DISTRIBUTORS OF ATLAS TIRES AND BATTERIES

DICKINSON HITS RELIEF POLITICS IN DEBATE HERE

Richberg Defends Policies of New Dealers.

Senator Lester J. Dickinson of Iowa, a Republican leader of opposition to the New Deal, and Donald R. Richberg, executive director of the National Emergency council, debated on "Which Way America," before 1,000 persons last night in Thorne hall on the downtown campus of Northwestern university.

While both in their original addresses defended with spirit the acts and positions of their parties, the ten minute rebuttals allowed to each produced sparks of oratory which set off the most resounding bursts of applause.

A toss of a coin by Dean John H. Wigmore of the Northwestern Law school gave Mr. Richberg the place of first speaker. One of the points the NRA director made in his address was that the government must continue its "huge outlays" for the relief of the unemployed.

Iowan Points to Politics.

This was seized upon by the Iowa senator in his rebuttal, and he asked his opponent what had become of the Red Cross, the charity organizations, the county relief, and the state relief organizations which formerly took care of the unemployed.

"I'll tell you what's become of them," Senator Dickinson answered himself. "They've been amalgamated into a national political organization, and when the federal relief man gives you your relief check around election time he whispers: 'Don't shoot Santa Claus.'"

The senator drew applause when, after Mr. Richberg had stated that he had no intention of forming a socialistic state in America, he replied:

"I'm not calling Mr. Richberg a Socialist. I'm just saying he's in some mighty bad company."

Cites Record for Loyalty.

Senator Dickinson then referred to Upton Sinclair, formerly a member of the Socialist party and now Democratic nominee for governor of California; Mr. Tugwell, under secretary of agriculture, and several others as examples of Democrats openly favoring a socialistic state.

"I may be accused of dishonesty," he added. "I may be accused of immorality, but never in my life have I been accused of being anything but a Republican."

In closing his rebuttal the senator declared he was in favor of the right kind of relief for the unemployed, but not for such schemes as to plant trees from Canada to Mexico in a place where "God never intended trees to grow."

As long as he had breath, Senator Dickinson declared, he would oppose the NRA and the Agricultural Adjustment administration on the floor of the senate.

Replies to Slush Charges.

Mr. Richberg, too, lashed at his opponent during his ten minute rebuttal. For his first thrust he selected the senator's severe criticism of the giving of relief and public works money by the government around election time.

"I'm glad," he sallied, "to hear that the Republicans are going through one election, at least, without bribery."

The senator attacked also the farm program, saying that the "farm checks were given out at such a time as was convenient for them to be converted into election checks." On this, Mr. Richberg commented:

"We have not yet reached a point where we can so control production that there will be no young hogs around election time, and perhaps we never will reach this goal."

Mr. Richberg and the senator disagreed over the accuracy of the business and unemployment statistics which each offered. Senator Dickinson declared that unemployment would be worse this winter than last, while the recovery director asserted it would be less severe.

Argue Validity of Statistics.

Mr. Richberg also took exception to figures produced by the Iowan showing that industrial production in Japan and a number of other nations compared more favorably with 1928 output than current volume in the United States.

"It all depends from where you start your figures," said Mr. Richberg, "as to their validity, and while I do not want to be enmeshed in any diplomatic conversations, I would like to say, in view of its national debt and its wages and conditions for labor, that Japan is not a good example."

Mr. Richberg's address was substantially the same as the one he delivered earlier in the day at a luncheon of the Rotary club in the Hotel Sherman. He stressed his contention that government expenditures were not an issue of the coming elections.

"The political partisan who in one breath advocates adequate relief from unemployment distress," he said, "and in the next breath demands reduced taxation, less government borrowing, and a balanced budget, is trying to make a fool out of his government and is succeeding in making a fool of himself."

Issues Characterized as False.

The speaker summarized some of the false issues as follows:

"The huge expenditures of the federal government have been made and are being continued under the driving necessity of protecting the entire population from the accumulated evils of a long depression. Millions of families and institutions affecting other millions have been and must be preserved by drawing upon the financial resources of the nation.

"These emergency relief measures should not be continued and will not be continued beyond the period of necessity. But even a dramatic revival of business and the reëmployment of 4 million workers has not relieved the nation from the obligation of providing immediate relief and opening the doors to permanent employment for several million other workers who are still idle.

A Matter of Judgment.

"It is desirable and necessary to balance the federal budget at the earliest possible moment. But the practical questions which any administration must decide are: What expenditures can be safely reduced? What revenues can be obtained without oppressive taxation? What amounts should be borrowed, either to finance government loans that will be repaid, or in order to defer the burden of necessary expenditures which cannot be met out of current revenues?"

Discussing these "false issues" at length, Mr. Richberg took up the troubles brought by the depression. He declared that "a drift to disaster beyond endurance" had been stopped by federal agencies such as the Reconstruction Finance corporation, which has lent six billion dollars; the Home Owners' Loan corporation, which has saved 800,000 homes, and the Farm Credit administration.

Another saving factor cited by the speaker was federal relief, which he said last winter directly supported more than 20,000,000 people.

"Wherever there is the slightest understanding of the necessities faced and met by the government," he charged, "there must be recognition of the plain cold fact that sweeping criticisms of the great bulk of governmnt expenditures and sweeping demands for immediate cutting of expenses and balancing of the budget are the products either of gross ignorance or the cheapest form of political demagogism."

The really vital problem of the nation's economic recovery, Mr. Richberg asserted, is how to bring about a steady increase in the private employment of industrial wage earners and in the volume of goods produced and distributed by private enterprise.

He stated that it would be a "major calamity" to abandon the gains made by the recovery administration, "even though these have been only partially successful."

Mr. Richberg deplored "unfair criticism and misrepresentation of the policies of the national administration," and he declared it made him writhe to see himself "cartooned carrying a red flag and to see myself described as a Socialist, when I have a consistent record of having all my life bitterly opposed the theories and programs of state socialism."

Senator Dickinson based his main address on criticisms of three features of the present administration—the NRA, the AAA and the lavish expenditure of money for unemployment and public works. He also touched upon the President's monetary policy.

The Borrow and Boom Policy.

"Our monetary system has been endangered," he said, "by having our taxes increased, by having our expenses trebled, and by having the value of our money made indefinite."

Touching upon the expenditures, which he said could not continue without a destruction of the national credit, the senator stated that "those in control apparently believe in the borrow and boom system.

"We are now living on borrowed money. No effort is being made to live within our government income. But easy money sown to the wind before election day will return a black harvest."

The fact that there is no hope for the taxpayer of tomorrow ever to meet the bills, the senator declared, is what leads to the uncertainty of the American people at this time.

Attacking the NRA, the senator quoted from one of the NRA'S pamphlets which said there was no force in the act save conscience and opinion. He declared it would be hard to convince any one serving a jail sentence for violation of a code agreement that it is a coöperative program.

Declares Procedure Invalid.

Senator Dickinson spoke of the vast powers which have been delegated to the secretary of agriculture under the AAA. He said the secretary is authorized to make regulations with the force and effect of law; he may impose fines; he may order the destruction of property without due process of law; he may penalize and punish by imprisonment for violation of any regulation he may see fit to make.

"Every attempt on the part of the federal governmen to enter this field," the speaker asserted, "is contrary to the doctrine set forth by the Supreme court in the case of Meyer vs Nebraska."

"The signposts," the senator concluded, "should not be misjudged. We see the representatives of the people delegating their authority to the executive. We see bureau chiefs assuming supervision over the individual rights of life, liberty and property.

Relies on U. S. Constitution.

"We have created code authorities that assume the right to fine people and send them to jail. The judicial branch of the government is gradually being supplanted by the burocrat in his ambition for power.

"These are some of the trends which show 'Which Way America' under the New Deal."

The senator ended by saying that the constitution is the stop-signal against "socialism disorganizing society to where all is chaos."

NRA Chief Speaks in Chicago

Donald Richberg, new chieftain of the NRA, as he addressed the Chicago Rotary club at the Hotel Sherman yesterday.
[TRIBUNE Photo.]

SONS OF ROOSEVELT VICTORS IN TILT WITH TWO PHOTOGRAPHERS

Cambridge, Mass., Oct. 9.—[Special.]—John Roosevelt, son of the President and a freshman at Harvard, used the flying tackle on Ernest Hill, a Boston newspaper photographer, in the Harvard yard at an initiation of the Hasty Pudding club. The cameraman attempted to leave the yard with plates of the group just initiated which included Franklin D. Roosevelt Jr., a sophomore at the college.

The distinguished "frosh" was unable to throw the husky news picture man but officers of the Hasty Pudding club came to his aid and John succeeded in getting his hands on the negatives which he exposed to the light and therefore literally destroyed.

Just a few minutes before John Roosevelt approached John Rostroff, another cameraman, and demanded the plates he had just made of his brother. With the aid of club members, again John managed to get hold of the plates, which he exposed.

Franklin Roosevelt was wearing girls' clothes.

MANDEL BROTHERS
a store of youth a store of fashion a store of moderate price©
New Store Hours, 9:30 A. M. to 6 P. M.

Roll-away
A Four Way Hat
Exclusively Mandel's
$5
Beautiful soft felt in brown, rust, green, black and grey. Sizes 21½ to 23 or you may special order it in any color in sizes 21 to 24. Wear it any one of four ways and roll it up when packing space is at a premium.
The Millinery Salon, Fifth Floor.

New Store Hours—9:30 A. M. to 6 P. M.

Braid Outlines the Fashion Points of These KAYSER
Ribbed Boucle Gloves
$1
You couldn't choose a more perfect glove for this glorious in-between weather. You couldn't find one with more fashion interest either. Notice the pointed, flared cuff, the saucy button, the braid outline trim. Black or brown.
Mandel's Gloves—First Floor—State.

Here Is WHY So Many Chicagoans Choose Mandel's Optical Section
Our Optometrists are competent and interested in your individual needs. You choose from a wide array of styles in eyewear. And our prices are always LOW. Call for a sight test.

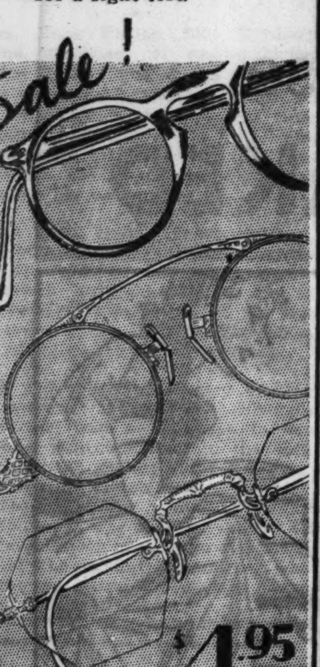

Luxurious Quality at Extra-Low Prices
FUL-VUE SHELL* FRAME—our regular $6.50 value, highly polished with modern, raised bows. Strongly constructed for reading or general wear. $4.95.
SNAPLOCK STREAM LINE FOLDING OXFORD FRAME—our regular $10 value, delicately engraved white gold filled and sterling. Snaplock feature for fastening. Nonslip Schwab nose guard, pearloid pads. $4.95.
BISHOP NEMO MOUNTING—with 10 karat solid white gold bridge and white gold filled temples and ends. Pearloid nose rests. Our regular $10 value. $4.95.
This Sale for a Limited Time Only! Price for frame or mounting only. Lenses extra.
Call for a Thorough Eyesight Test. Experienced Optometrists Directed by Dr. S. S. Hollender. Optical Section—First Floor—Wabash.
*Simulated.
MANDEL BROTHERS
a store of youth a store of fashion a store of moderate price©

MANDEL BROTHERS
a store of youth a store of fashion a store of moderate price©
New Store Hours, 9:30 A. M. to 6 P. M.

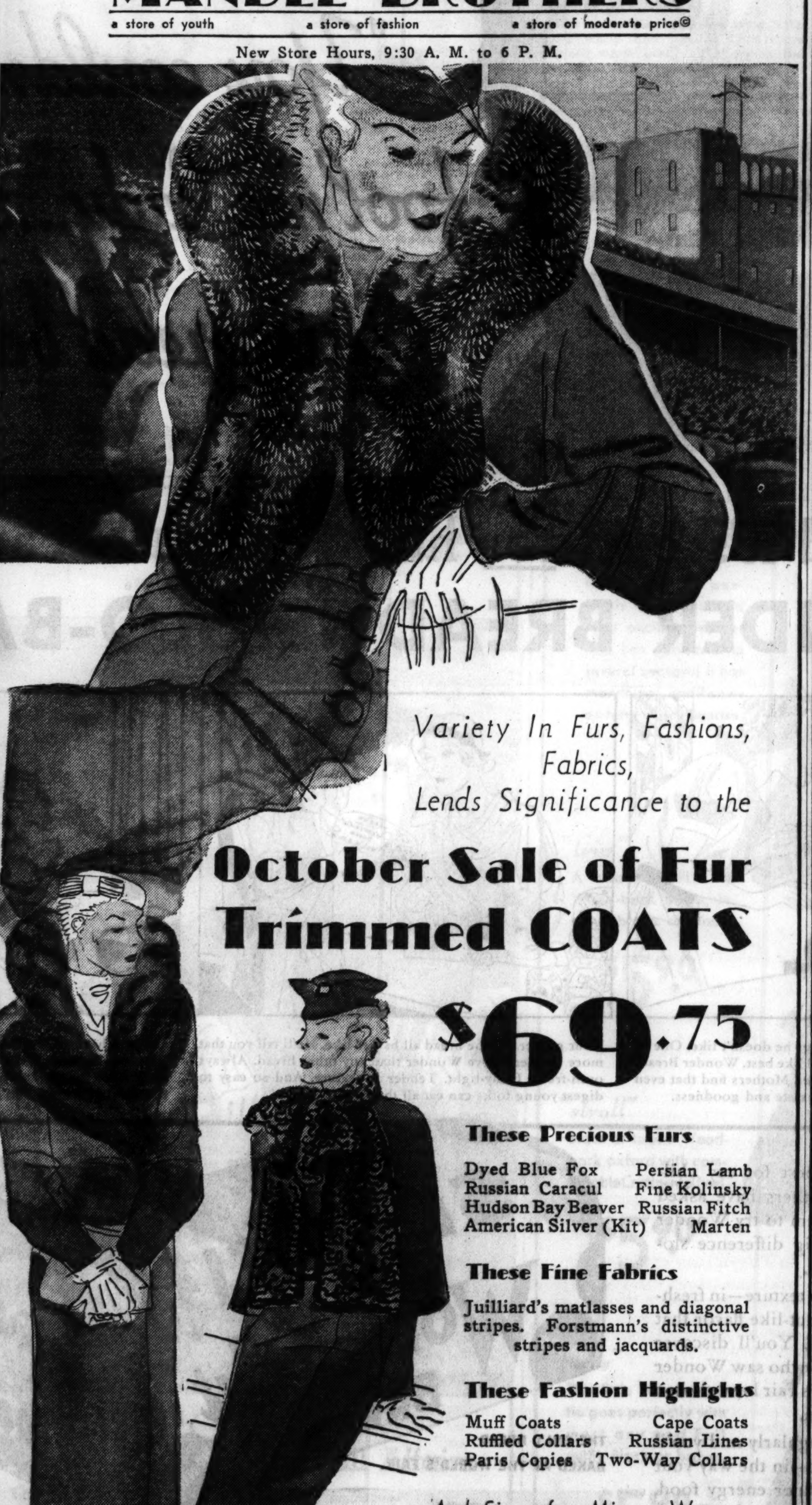

Variety In Furs, Fashions, Fabrics, Lends Significance to the
October Sale of Fur Trimmed COATS
$69.75
These Precious Furs
Dyed Blue Fox Persian Lamb
Russian Caracul Fine Kolinsky
Hudson Bay Beaver Russian Fitch
American Silver (Kit) Marten
These Fine Fabrics
Juilliard's matlasses and diagonal stripes. Forstmann's distinctive stripes and jacquards.
These Fashion Highlights
Muff Coats Cape Coats
Ruffled Collars Russian Lines
Paris Copies Two-Way Collars
And Sizes for Misses, Women, Little Women
The Better Coat Shop
Fourth Floor

MANDEL BROTHERS
a store of youth a store of fashion a store of moderate price©
New Store Hours, 9:30 A. M. to 6 P. M.
From Dainty Hem to Secure Shoulder Strap!
Crepe Slips—Entirely Handmade
$2.95

Tailored—in line with the modern trend to elegant simplicity. In tearose or ivory. Also a model in satin included at this same low price.
Handmade Panties......$1.95
SPECIAL, lace trimmed satin gowns, $2.95.
Lingerie—Third Floor, State.

MANDEL BROTHERS
a store of youth a store of fashion a store of moderate price©
New Store Hours, 9:30 A. M. to 6 P. M.
Jumbo Ruffled Curtains

A Dramatic Idea Still Growing
$2 pair
A high fashion, used by expensive decorators—these wide-ruffled curtains. Mandel's was first to bring them out at a popular price. And just compare them still for *all* these features:
Full 2½ yards long
Full 104 inches wide
Fine French Marquisette
Selvedges removed
Edges hemmed
Full 9 inch ruffles
Ruffle ends hemmed.
Ivory or Ecru
Sheer, Clear Marquisette Panels
Extra sheer because fabric has been passed over gas flame to remove fuzz.
2¼x35 75c each
2¼x44 95c each
Mandel's Curtains—Second Floor.

MANDEL BROTHERS
a store of youth a store of fashion a store of moderate price©
Toilette Luxuries at Economy Prices In This
Sale of 9 Toiletry Specials
Wrisley Gift Bath Kit — 50c
Scented bath powder and luxurious bath salts, in attractive cedar paper covered box. Charming for bathroom—grand gift idea.
Cold Cream Complexion Soap — 69c
Mild, free lathering soap which can be used in hard or soft water. Tinted jade, lavender, pink. Also plain white. Box of 12 cakes.
Duchene Eau de Cologne — 95c
Choice of 5 piquant scents, in large bottle. Carnation, gardenia, lilac, natural or violet.
Enamel Finish Double Compact — 89c
Rich green or black enamel finish with a simulated jewel trim on cover. Loose powder, covered compartment for rouge.
3 Oz. Coty Toilet Water — $1
Choice of seven fresh scents, Carnation, Muguet, Lilac, Violette, Heliotrope, Rose or Iris. In an attractive bottle.
Fragrant MIROVA Cold Cream — 79c App. 1 Lb.
An unusually fine quality cold cream, soothing and penetrating. Priced to permit its lavish use. Delightfully fragrant.
8 Oz. De Musset Toilet Water — 89c
Haunting, spicy floral scent in good-looking bottle. Makes an impressive bridge prize.
3 Pc. Tre-Jur Bath Set — 79c Set
Filmy dusting powder, fragrant talc and 6 cakes of delightfully scented bath soap. Packed in amusing checked container.
Kleenex Cleansing Tissues — $1
Soft, absorbent tissues, famous for quality. Choice of several pastel shades. 6 boxes.
Mandel's Toiletries—First Floor—State.

FACTIONAL ROWS OF FOES USED BY MICHIGAN G. O. P.

Turn Own Arguments on Democrats.

BY ARTHUR EVANS.
[Chicago Tribune Press Service.]

Lansing, Mich., Oct. 9.—[Special.]—Republican managers are extracting much of their ammunition from the attacks Michigan Democrats have been making upon each other. In their battle to turn this traditionally Republican state back into the G. O. P. column Nov. 9 the Republicans are lifting text and argument largely from Democratic utterances.

Interpretations that a "brain trust" and a professoriat at Lansing are desired by Arthur J. Lacy, Democratic nominee for governor against Frank D. Fitzgerald, Republican, are being read into the Lacy slogan, "Bring the New Deal to Michigan." Lacy has declared that the welfare of Michigan requires a state administration which is "a prototype of the national government."

Comstock Followers Peevish.

Followers of Gov. William A. Comstock, Democrat, who was beaten in the primaries by Lacy, are still glowering over Lacy's declaration that Michigan is "out of step with Roosevelt," and that Lacy does not want it to have the status of an "orphan state" at Washington. Through the primaries the Comstock forces ripped into Lacy for intimating that he might be more influential with the New Deal than Comstock.

Lacy and Comstock used to be bosom friends, and two years ago Lacy headed a "draft Comstock" group. For years Comstock had been angel of the Michigan Democracy in the times it had no offices. Some of the soreness engendered among Democrats at the primaries appears likely to be carried into the election.

Rapped by Party Leaders.

Further, the Republicans are pointing to the recent castigation of Lacy and Frank A. Picard, Democratic nominee against Senator Arthur Vandenberg, by Judge William F. Connolly, Nestor of Michigan's Democracy and former national committeeman. Judge Connolly said Lacy and Picard were peddling "cheap, showy, phoney bologna" in trying to claim credit for expediting a payoff for some 567,000 depositors in the First National bank at Detroit.

Lacy is said to have evolved the emergency plan which led to the Michigan bank holiday which was declared by Gov. Comstock Feb. 11, 1933, although Attorney General Patrick H. O'Brien has been given the credit. Friends of Comstock say this put him in bad at Washington, as his bank holiday was accounted to have dropped the bank crisis into President Roosevelt's lap on his inauguration day.

May Have Couzens Backing.

In some quarters there is speculation as to whether or not in running for governor Lacey may be getting the quiet backing of Senator James Couzens, Republican. Of Couzens one hears rather often in Michigan the remark, "Is he Republican or Democrat now?"

Lacy, who is an attorney, has been a director of the Couzens children's foundation.

Some Republicans remark, however, that Couzens perhaps finds little cause for applauding one of Lacy's planks, which is for elimination of all tax exempt securities and bonds. "Over a billion dollars' worth of such wealth in this state is now escaping taxation," says Lacy's literature. Senator Couzens, a multimillionaire, is rated the richest man in the United States senate, and the bulk of his wealth is supposed to be in tax exempts.

One leftist spot in the Democratic ticket to which Republicans are drawing attention is that of attorney general. In the recent state convention in Grand Rapids in which the police were called in to referee fisticuffs, Attorney General O'Brien—first Democrat to occupy that office in Michigan in forty years—was renominated after a struggle.

Admires Long and Sinclair.

O'Brien a radical, has been worshiping at the feet of Senator Huey Long and Upton Sinclair, ex-Socialist and now Democratic candidate for governor of California.

O'Brien goes so far in his admiration of the Louisiana "Kingfish" as to class him with the late "Fighting Bob" La Follette of Wisconsin.

As to Upton Sinclair, after his nomination, O'Brien disclosed that he had made an active effort in his behalf by writing the Democratic organization of California urging support of Sinclair.

Two of the candidates on the Democratic state ticket have been embroiled in controversy for some time. They are Auditor General John K. Stack Jr. of Escanaba and Frank A. Picard, nominee for senator. The rumpus has been over an audit which Stack sought to make of the state liquor commission, of which Picard was head. Stack took it into court.

Republican managers are giving publicity to two letters purported to have passed between Stack and Picard, who are now on the same ticket.

In this alleged correspondence, to which Republicans are calling attention, Stack is said to have written:

"The state is losing a lot of money through their [the commissioners'] control. About the best thing the liquor commission has done is to build up political patronage. The profits to date are far below those anticipated and there is lots of nasty gossip that chislers are holding forth."

Retort Is Sizzling.

A sizzling retort from Picard to Stack is in the second letter called the "Cousin Ed" letter which Republicans are using as ammunition.

"Upon my return to Lansing," wrote Picard, "I was surprised to learn that as auditor general you had started suit.

"It is high time the people were told something concerning your alleged desire for an audit. You attempted through a vicious lobby to get the legislature to give you control of the liquor commission, and having failed to do that you have purposely set out to discredit state-owned stores. You have acted really as the mouthpiece for the powerful influences within and without the state who have been unable to plunge their greedy talons again into the liquor business."

Day By Day Story of the Experimental Farm By Bob Becker

Autumn and Its Harvest.

October 9, 1934.

AUTUMN is closing in on the experimental farm, but the gardens out here still are batting about 600 per cent. Clarence Thurow, farm manager, went out to his garden this morning and picked a big pan full of Swiss chard. When I arrived at his house he was looking over the crop of winter radishes. Clarence planted quite a supply of this vegetable, so has a lot of radishes still in the garden. The idea is to leave them in the ground as long as the weather is mild. When cold weather really arrives the radishes are pulled from the soil and moved to the cellar, where they keep for quite a while. Even though the gardens still are producing vegetables, they nevertheless look pretty barren, because all the potatoes have been dug up and other vegetables have been picked.

When I was walking around the garden, Herman Guenther came over to lead me to his pumpkin vines. Herman has had his worries about the pumpkin pie outlook this season, but everything is all right now. He was smiling from ear to ear when he showed me no less than six beautiful big pumpkins which are going to be taken in this week. The heavy autumn rains and the lack of heavy frost put these pumpkins "over the hill," although they had a narrow escape and were able to mature with nothing to spare.

Autumn has finally caught up with the buckwheat. This crop, which was planted late and therefore matured late, has just been cut and the bundles arranged in shocks. The first buckwheat field to be cut is the one down in the lowlands, where the trees are slowly assuming their brilliant fall colors. Behind this field the maple, oak, and hickory trees form a bank of browns and reds.

The towering 80 foot silo which was built this fall and filled with silage last week has to have another "treatment" from the silage cutter. When the boys inspected it yesterday they found that the silage had settled 12 feet since last week. Now they are getting ready to cut more corn to refill the big white silo right up to the brim.

It's a case of soy beans and then more soy beans every day on the farm now. The boys have been operating five hay racks hauling soy beans from the field, but with nearly 120 tons of this crop to be put up, they still have a long way to go. The schedule calls for hauling about 12 tons every day.

KILLED BY AUTOMOBILE FUMES.

While repairing his automobile yesterday, George Kleiner, 31 year old, 1824 Cuyler avenue, a refrigerator salesman, dide of carbon monoxide poisoning in the garage at the rear of his home.

DRIVER OF TRUCK KILLED IN CRASH WITH AN AUTO

Frank Mahaffey, 55 years old, 123d street and 86th avenue, Palos Park, a driver for the Borden Farm Products company, was killed yesterday when his truck collided with an automobile at 127th street and Harlem avenue. Mahaffey was on his way to make a delivery to the CCC camp at Palos Park. The driver of the automobile, Paul Nasebandt, Tinley Park, escaped with minor cuts and bruises.

Mahaffey's death and another brought the 1934 Cook county toll to 926. The dead:

Unidentified woman, 75 years old, died in St. Bernard's hospital of injuries incurred on Monday night at Harvard avenue and Marquette road when she was struck by the automobile of John Nolan, 26 years old, 6108 South Park avenue.

An inquest is to take place today into the death on Monday of Sam Waller, 42 years old, 1654 South Avers avenue, a truckman, who was fatally hurt in a headon trafic collision before 1537 West 13th street.

C. K. Johnson, 65 years old, 8948 South Morgan street, a carpenter, was critically injured by a hit and run automobile last night at Vincennes avenue and 90th street. Charles Crowhurst, 1648 West 105th street, who saw the accident, took Johnson to the Auburn Park hospital.

BEGIN PACKING DROUTH CATTLE FOR RELIEF FOOD

After several weeks of delay the processing and canning of cattle from drouth areas for relief purposes was begun yesterday when thirteen carloads of animals were received by four packing companies which were awarded contracts by the Illinois Emergency Relief commission on Sept. 14.

The cattle and calves purchased in the west by the Agricultural Adjustment administration were shipped from Kansas City and St. Louis. Five carloads went to the Rich Packing company, Rockford, recipient of the largest contract. The remainder of the first shipment was divided among the Ottawa Packing company, Ottawa; the T. F. O'Connell Packing company, Decatur, and the Empire Packing company, Chicago.

CONTEST IN MICHIGAN VOTE MAY BE TAKEN TO SUPREME COURT

Lansing, Mich., Oct. 9.—[Special.]—The Michigan Supreme court is likely to be asked to decide who is the rightful Democratic nominee for congress in the Ninth Michigan district.

The state board of canvassers today officially tabulated the vote, following a recount, showing that Representative Harry Musselwhite of Manistee led Stanley J. Risk, Muskegon insurance man, by 11 votes in the Sept. 11 primary. Attorneys for Risk immediately conferred with the attorney general's department regarding certain aspects of the recent procedure. The Risk forces deny validity of the count in two townships and indicated an appeal to the high court probably would be made.

BOY CONFESSES WRITING $1,000 EXTORTION NOTE

Nick Kerril, 17 years old, a former Tilden Technical High school student, confessed yesterday to Assistant State's Attorney John Boyle that he had attempted to extort $1,000 from a former employer, Nathan Stone, owner of a restaurant at 4200 South Ashland avenue. Kerril was arrested late Monday night when he attempted to pick up a decoy package in Gage park, near Western avenue and 54th street.

Stone, who lives at 5439 Greenwood avenue, had received a threatening letter, signed "International Knights of Black Cross," in which he was told to deposit the money in Gage park. The exact spot in the park was designated on a carefully drawn, colored map of the vicinity.

Kerril, who refused to tell where he lived, said that he attempted the extortion plot in order to get "good clothing and be able to live in a nice boarding house." He was turned over to the Criminal court behavior clinic for examination.

RANCHER FOUND DEAD.

Billings, Mont., Oct. 9.—(AP)—James Lahey, about 75, a rancher, former cowboy, and a veteran of the Indian wars, was found shot to death in his cabin on Pryor Creek, 28 miles southeast of here, yesterday.

ENGINEER GETS 3 YEAR TERM FOR COUNTERFEITING

Richard Prentiss, 45 years old, was sentenced to three years in Leavenworth penitentiary yesterday by Federal Judge Charles E. Woodward in the government campaign against counterfeiting in Chicago. Prentiss confessed that he had procured $110 worth of counterfeit $10 bills and that he, his wife, Ann, and two other persons passed eight of the bills.

Prentiss' wife, Ann, 32 years old, was put on probation for three years when Judge Woodward learned that she is an expectant mother. Assistant United States Attorney Harry J. Connaughton said that Prentiss is a graduate of an eastern engineering school and that his wife was once an assistant music critic on a New York newspaper.

Jewel Lewitz and her brother, Lester, who passed several of the bills, were placed on probation for two years.

John D. Rockefeller Sr. Leaves for Florida Home

Lakewood, N. J., Oct. 9.—(AP)—John D. Rockefeller Sr. left here today by special train for his winter home at Ormond Beach, Fla.

WE CHARGE NO TAX

HOLEPROOF
lace-top shadowless
hosiery for women

They have just about everything you could wish for in hosiery. First of all, they're knitted in a way that makes rings and shadows impossible. What's more, they have beautiful and luxurious lace tops. And besides, they've passed the severest quality tests of the Better Fabrics Testing Bureau

$1
3 pairs $2.85

Maurice L Rothschild
State at Jackson

Vaughan's
Rainbow Garden of
50 Giant Tulips

Postage Prepaid 600 Miles $2

Five each of these ten famous varieties:
Louis XIV., purple and gold, 36 in. tall.
Bartigon, giant red.
Bronze Queen, soft buff.
Bleu Aimable, violet blue.
Farncombe Sanders, scarlet.
Mme. Krelage, early deep pink.
Panorama, copper red.
Philippe de Commines, blue violet.
Princess Elizabeth, largest soft pink.
Inglescombe Yellow, "yellow darwin."

NOT a mixture, but an outstanding collection of tulips of the first rank, especially imported for this offer. Every variety grows more than 25 inches tall, flowers 3 inches or more across.

Beginner's Bulb Collection, $1

Spring flowering bulbs. All of first quality: 5 Snowdrops, 5 Scillas, 5 Crocuses, 5 Daffodils, 5 Grape Hyacinths, and 5 Mayflowering Tulips—30 bulbs in all—for $1.00 prepaid.

Vaughan's Seed Store
10 W. Randolph St.

Enclosed is $..........for which send me items checked below:
☐ Rainbow Garden of Tulips, 50 bulbs for $2
☐ Beginner's Bulb Collection, 30 bulbs, $1

Name ....
Address ....

CASH for OLD GOLD

Jewelry, watches, gold teeth, plated articles, diamonds, silver, pawn tickets. This institution is operated by public spirited citizens to help you obtain cash.
WE ALWAYS PAY THE PROPER CASH VALUE
Bring Your Old Gold Articles to Us—A single piece or a box full
Licensed by U. S. Government
Established 1900
Chicago Gold Smelting Co.
37 South Wabash Ave.
Corner Monroe St., 3rd Floor
Member Chicago Association of Commerce

Subscribe for the Tribune

Chicago's most famous restaurant

Noontime Appointments

Make Henrici's your meeting place for Luncheon engagements with your friends and business associates. Centrally located, Henrici's is easily reached from all parts of the city. Service is pleasant and prompt. No time wasting vexations upset your calm or interfere with your enjoyment of the most remarkable menu of fine foods served anywhere. The delicious Daily Luncheon is 60c and other prices are equally moderate.

HENRICI'S
On Randolph St. between Clark & Dearborn
CONTINUOUS SERVICE · 7 A.M. TO MIDNIGHT ·

This is one of our most important

FIELD ARCH PRESERVERS

1. in black or brown suede with reptile trimming
2. in black or brown kid with reptile trimming

No wonder this is an important shoe! It has so much to recommend its wear all season long. Of course it features the lightweight built-in arch for which Arch Preservers are famous . . . you can count on it to keep your feet comfortable and young wherever you go. You can try on the model in kid, or the model in suede to see which one your prefer, and you'll probably finish by buying both (many of our customers do). The reptile tips and heels will keep the shoes from scuffing, in addition to lending a trim touch that is a smart footwear note of the season. Priced at $12.50. X-ray equipment determines your correct fit. Other styles $8.50 to $12.50. Sizes to 12. Widths AAAA to E.

WOMEN'S SHOES
FIFTH FLOOR
MIDDLE, WABASH

Similar styles at Evanston and Oak Park

MARSHALL FIELD & COMPANY

"You couldn't fool me lady... I like this bread best!"

and it's best for him too . . . because
WONDER BREAD IS SLO-BAKED

You don't have to feed him things he doesn't like. One of the best foods for him is one he'll like best. Wonder Bread. It's slo-baked . . . that's the secret! Mothers find that even babies can tell the difference in taste and goodness.

Your grocer has the bread all babies like. He'll tell you that more mothers serve Wonder than any other bread. Always oven-fresh. Fluffy-light. Tender in texture. And so easy to digest young folks can eat all they want.

Let him have all the bread he wants—at meal-time or in between. Wonder Bread is packed with the natural energy busy little people need. Grown-ups, too. Quick energy that keeps them feeling happy and on their toes.

"WHAT BREAD is best for my children?" Other mothers have asked this. And we've asked them to try Wonder Bread once, to see the big difference slo-baking can make in bread.

You'll see a difference in texture—in freshness and in the delicate, nut-like flavor that only slo-baking can give. You'll discover why thousands of mothers who saw Wonder Bread baked at the World's Fair have chosen it as best for their children.

Serve Wonder Bread regularly and you'll see another big difference—in the way your family feels. There's no finer energy food, none easier to digest than Wonder Bread. Remember the name—Wonder. Look for the red, yellow and blue balloon wrapper. At your grocer's.

The Happy Wonder Bakers
CONTINENTAL BAKING CO. (Incorporated)

THE ONLY BREAD BAKED AT THE WORLD'S FAIR

CHOOSE WONDER BREAD
IT'S BEST
FOR CHILDREN

WONDER BREAD
IT'S SLO-BAKED

CHICAGO LEADING RECOVERY, MAYOR ASSERTS AT FAIR

City Officials Presented with Medals.

Chicago has started a spurt to recovery and will extend it into a long distance run, leading the other cities of the nation back to prosperity.

Thus declared Mayor Kelly speaking in the World's Fair Court of States at the Chicago day celebration yesterday. The day was featured by military reviews, the "Chicago fire" pyrotechnic display at night, and the presentation of medals by the Exposition to public officials.

The mayor formally thanked A Century of Progress for its important share in the city's upturn. Before him were 400 policemen and 250 firemen who had participated in the Chicago day demonstration. These public servants were praised by Mayor Kelly for their continued loyalty during the days when their salaries were many months in arrears.

Dawes Thanks Officials.

Rufus Dawes, president of A Century of Progress, expressed his gratitude toward the city administration for its coöperation and said he had "a keen sense of obligation and great admiration for the mayor."

"It has been estimated that the Fair has brought 700 million dollars into the city," said Dawes, "but there is no estimate in dollars and cents of the good will fostered toward Chicago through the Exposition. A Century of Progress is a reassertion of the spirit of Chicago to overcome obstacles and move forward."

The speeches were delivered in connection with the awarding of medals to seventy-five public officials for their coöperation with the Fair.

Mayor Reviews Troops.

The Chicago day program began early in the afternoon, when a cavalcade of cars bearing the mayor, his cabinet, school board officials, park commissioners, and city council members moved to the 14th street entrance of the Exposition. Here in the Court of Honor the police detachment drew up on the south, the firemen on the north, and troops in front of the Administration building.

Mayor Kelly and Col. M. M. Keck, commandant of Camp Roosevelt, reviewed the army, navy, and marine contingents of the Fair. Then followed a reception by Fair officials in the Administration building.

The majority of the 63,198 people who had entered the Fair up to 10 o'clock last night remained to see the greatest fireworks display of the 1934 Exposition. Besides the usual skyrockets and water pyrotechnics scenes from the great Chicago fire were enacted in myriad colors and effects. A float filled with bombs of different hues, which exploded in the center of the north lagoon, climaxed the display.

Attracted by Indian summer weather, the total attendance on Monday was 69,619. The attendance at midnight last night was 63,333.

World's Fair Notes

Plans are being made for bringing the World's Fair to the scores of children in the Cook County hospital, according to Clayton F. Smith, county recorder. The program is to be held at 10 a. m. Friday and will include a full hour of moving pictures of the Fair and a number of musicians and comedians of the villages and concessions.

Mrs. Ruby Phelps, 5301 Kimbark avenue, purchaser of season ticket number 1, has visited the Fair 149 times since the Exposition opened on May 26. This is six days less than the number of days of the Fair. Mrs. Phelps made this fact known yesterday when she applied at the ticket office for her second season book.

More than 90,000 school children, 10,000 of whom are residents of states other than Illinois and cities outside of Chicago, have taken advantage of the education possibilities of the student tours at the World's Fair since their inauguration three weeks ago.

The police yesterday were seeking the person who stole the Bishop's pence can from a showcase in the Episcopal church exhibit in the Hall of Religion at A Century of Progress. Disappearance of the container, which had been used for voluntary penny contributions, was reported by F. G. Deis, archdeacon of Chicago and chairman of the exhibit committee, who said the can probably contained a couple of dollars.

UNITED

to NEW YORK & CALIFORNIA

The Scenic "Mid-Continent" Route West—4 Planes Daily

Omaha	3	Hrs.
Denver	8 1-4	"
Los Angeles, San Francisco, Portland, Seattle, Vancouver, B. C.	Overnight Service	

The Direct, Popular Route East to Cleveland—New York —9 Planes Daily

Cleveland	2	Hrs.
New York	4 5-6	"
Philadelphia	4 3-4	"
Boston	6 1-2	"
Washington	5 1-2	"

"Air Travel Is Economical"
400 SO. MICH. BLVD., WAB. 0082
Hotels, Postal and Western Union Offices

UNITED AIR LINES
70,000,000 MILES EXPERIENCE

HAROLD TEEN—FOR NO OTHER REASON

Named "Miss Century of Progress"

Miss Elinor Huesman, 17, a high school student, picked as "Miss Century of Progress" in contest yesterday at Fair. She was "Miss Germany" among the contestants. [TRIBUNE Photo.]

"MISS GERMANY" CROWNED QUEEN AT WORLD'S FAIR

An apple-cheeked, auburn haired girl, Elinor Huesman, 17 years old, of 1102 Loyola avenue, was proclaimed "Miss Century of Progress" yesterday in the popularity contest conducted at the Exposition during the last two weeks.

Queens representing 30 nationalities participated, and Miss Huesman, a senior at Sullivan High school, held the title of "Miss Germany." The queens of the various countries, headed by the Fair queen, were guests of the Exposition management last night at a dinner in the directors' room at the Administration building. Miss Huesman was presented to World's Fair visitors later in the evening in the Lagoon theater, where she received a silver loving cup.

"Miss Germany" received 3,014 votes for the title, and the runnerup was "Miss Poland," Helen Zador, 1140 Stephenson avenue, with 2,967 votes. Third place went to "Miss Czechoslovakia," Emily Krizek, 2603 South Lawndale avenue, with 2,487 votes. Votes cast in the contest totaled 75,000.

Blum's-Vogue
630 SOUTH MICHIGAN AVENUE

KNITS For Fall Affairs

One of many exhilarating fashions is shown—a two-piece suit with a chin-chukking triangle. In glowing autumn colors. Sizes 12 to 20. **$25**

Similar Styles Shown in Blum's Other Shops
Mrs. Franklin's Handknitted Fashions, from $59.50
Main Floor

MILLION ACCLAIM PAPAL LEGATE IN GAY BUENOS AIRES

Stand on Rooftops to Welcome Pacelli.

BUENOS AIRES, Argentina, Oct. 9.—(AP)—A million pilgrims paid royal welcome tonight to Cardinal Eugenio Pacelli, papal legate to the 32d International Eucharistic congress which opens at 10 a. m. tomorrow.

Cardinal Pacelli, accompanied by papal court dignitaries, reached port on the cathedral ship, the Conte Grande, with pilgrims from Europe, receiving a 21 gun salute from a shore battery.

Thousands flocked to the dock to watch the approach of the Conte Grande under naval escort.

President Justo of Argentina and members of the cabinet welcomed the papal legate and proceeded with his suite to the cathedral. Army planes droned overhead and two divisions of troops, backed by hundreds of thousands of pilgrims, lined the route of the procession.

Thousands on Rooftops.

Thousands filled the balconies of homes while other thousands stood upon rooftops. Thousands of others, unable to reach the vicinity, jammed nearby squares.

Cardinal Pacelli entered the cathedral for a brief service and from there was escorted by grenadiers to the residence prepared for him.

The entire city was decorated with blue, white and yellow Eucharistic plaques while every structure in the city flew the Argentine and papal flags. Banners of every nation represented by pilgrims—more than 30—were carried aloft by pedestrians.

Gold Lances Gleam.

With the cardinal drawn by a magnificent regal coach, the procession traversed the broad Avenida Santa Fe. The grenadiers of San Martin, 120 six foot men mounted on black horses bearing gleaming lances of gold, rode at the head of the procession.

Entering the great Buenos Aires cathedral, where five other cardinals and hundreds of bishops and other clergy joined in the ceremony, the papal legate took his place on a special throne. While two sacred musical numbers were played, Cardinal Pacelli kneeled, afterward proceeding to the altar, which he kissed. Later he returned to the altar center and solemnly blessed the congregation.

WORLD'S FAIR PROGRAM

SPECIAL EVENTS.

P. M.

2:00—Illustrated talk on "Wild Flowers" by Mrs. Arthur Howell Knox of Evanston, Illinois Host House.

3:00—Medical lecture by Dr. Theodore Bachmeister, "The Dangerous Forties," south lecture room, Hall of Science.

4:00—Recital of contemporary poetry by James Bradley Griffin and Lulu Jones Downing, Illinois Host House.

7:15—Program by C. W. E. S. concert chorus, Horticulture Building.

8:00—American artists and composers' program, Illinois Host House.

8:45—Preliminaries in accordion contest, Science Theater.

FOUND DEAD ON ROAD.

Logansport, Ind., Oct. 9.—[Special.]—Apparently the victim of a hit and run motorist, Byron Paul Galbreath, 16, foster son of Dr. and Mrs. Jesse Galbreath of Burnettsville, was found dead from a skull fracture on a state road west of here today.

SHOES OF THE BETTER GRADE—STYLES THAT ARE SUPREME
Palmer BOOT SHOP
IN THE PALMER HOUSE ON STATE STREET

PRESENTS... **wood-bark**

...the big hit of the **FALL SEASON**

Wood-bark is positively the newest and most exciting leather that has appeared in several seasons! It has everything!..and it's new as tomorrow's sunrise.

"trim"
A superbly fitting Wood-bark pump, in either brown or black.
$5.90

"stroll"
Black or brown Wood-bark oxford with comfortable Continental heel.
$5.90

"tabs"
This little Wood-bark tie goes perfectly with most any new Fall outfit. Black or brown.
$5.90

PALMER VANITY SLIPPERS
ARE TRULY SENSATIONAL VALUES

PECK & PECK
NE-FLEX STOCKINGS
give and take!

Ne-Flex Stockings not only glorify the feminine limbs they adorn—but they wear and wear and wear. Rows of Lastex insure their silken smartness against pulls and the inevitable runs that come from knee strain. Try Ne-Flex—in Muffin, Boston Brown, Cosmetic Tan and Bran. $1.35 a pair—3 pair for $4.

PECK & PECK
38-40 Michigan Ave. South

CARSON'S BETTER FROCK SECTION

Where the "Trends" That You Read About in the Fashion Magazines Come to Life in Frocks That Are as Wearable and Practical as They Are Smart and New

The jaunty swing of a cape back, the dressiness of kolinsky trimming, the increased use of the new cloque (or blister) crepes, the exciting new peg-top silhouette, the continued importance of tunics—such are the fashion rumors that become facts in Carson's Better Frock Section. Here are five typical fashions.

The Peg-Top Frock $29.75—A Paris Furore

It's the very unusual pocket treatment that makes this frock such a distinctive fashion—and gives it the name of "peg-top." It's of pure dye crepe—with a bright-colored grosgrain bow at the neck. In black with green or red.

Cloque Crepe Two-Piece Frock, $35

There's a little white collar at the high neckline, from which radiate sun-burst tucks. Buttons do the smart thing by marching down the back. Black or brown.

Cape-Backed Frock By Molyneux, $29.75

This stunning Molyneux copy in lightweight woolen has sylph-like princess lines that contrast effectively with the free-swinging back. The cornucopia neckline is another new feature. Black, wine, brown.

Kolinsky-Edged Jabot on a Tunic Frock, $25

Pure dye crepe—with a gleaming white jabot of cloque crepe, bordered in kolinsky. Another important detail is the antique jewelry touch—carried out in the dull gold color belt buckle. Brown or black.

Velvet "Twilight Frock" With Jacket, $35

For the glamorous occasions that begin between late afternoon and evening—this lovely transparent velvet, with Venetian lace at the neck and armholes. The bloused jacket buttons in the back. Black or blue.

All Come in Misses' Sizes. Misses' Better Frocks, Fourth Floor.

CARSON PIRIE SCOTT & CO

U. S. STRIKES ITS 1ST HEAVY BLOW IN INSULL TRIAL

Discloses Brokers' Fear of Stock Scheme.

[Continued from first page.]

began the witness Lamont could not at first be found, and while a bailif was looking for him, Prosecutor Salter offered two minute books of Corporation Securities in evidence. Defense attorneys protested, but Judge Wilkerson deferred his ruling on the admissibility of the books when Lamont appeared and took the stand. A thin, bald little man, he said he had been controler for Halsey-Stuart, but was now in the poultry business at Cree Lake, Ind.

Q. (By the prosecutor.)—Tell us what you know about the Corporation Securities company, the old subsidiary of Halsey-Stuart? A.—The purpose of this company was to deal in stocks. It had been dormant three or four years prior to 1929.

Q.—Was this joined in a consolidation known as the Corporation Securities company of Chicago? A.—Yes.

Q.—When did you first learn of the consolidation? A.—In August, 1929, I learned that the new company was to be formed. A telegram from H. L. Stuart in New York instructed me to arrange for a set of books for the new company and a room for it. A room was selected on the third floor of the Rookery building, next to the Halsey-Stuart offices.

Q.—What part did C. T. MacNeille play in the organization? A.—I went ahead until MacNeille came back from his vacation when he took charge.

MINUTE BOOKS ADMITTED

Lamont was not questioned further and Judge Wilkerson then overruled the objections of the defense lawyers to introduction of the two minute books of Corporation Securities. Prosecutor Salter pointed out that several of the defendants had signed the record of the minutes and therefore had knowledge of the contents.

Mr. Salter then read three drafts of the plan for organization of the company. The drafts were captioned by these words: "Prepared by I. L. and B."

The prosecutors expect to show later by reading the minutes of the company that the plan outlined in the drafts was followed substantially in the formation of the company and also to outline the transfer of assets in order to lay the ground work to show that the assets of the company were less than described in the customers' stock prospectus.

The Plan of Organization.

The plan prepared in the drafts is as follows:

"Memorandum of the various steps to be taken in connection with forming reorganized Corporation Securities Company of Chicago, and its acquiring from Halsey, Stuart & Co., and I [Insull] interests, certain Insull Utility Investments, Inc., common, and Middle West Utilities new common:

"1. The present Corporation Securities company will divest itself of all assets, consisting of certain Idaho Irrigation company mortgages.

"2. The Corporation Securities company will borrow approximately $3,500,000 in its own name from some institution other than Halsey Stuart's, or the I. interests.

"3. The present Corporation Securities company will purchase from H. S. & Co. [Halsey Stuart] 152,270 shares of Insull Utility Investments common for cash at H. S. & Co.'s cost, namely, $3,407,601.92. This purchase should be made immediately or as soon as convenient. Simultaneously with this procedure, the I. interests will form a new Illinois corporation with a nominal capital, all of which will be taken by the I. interests in exchange for 152,270 shares of Insull Utility Investments common.

Consolidation Is Proposed.

"4. The present Corporation Securities company and the new company will consolidate with an authorized capitalization of 5,000,000 shares of common stock, 1,000,000 shares of prior preferred and 1,000,000 shares of preferred stock, of which the initial series will consist of 2,500,000 common and 400,000 shares of $3 optional preferred.

"5. At the time of reorganization, H. S. & Co. will surrender the entire capitalization of the present Corporation Securities company in exchange for 1,000,000 shares of the new common stock.

"6. The I interests simultaneously will exchange the entire capitalization of their new corporation for 1,056,795 shares of the new common stock and 45,436 shares of the $3 optional preferred stock.

"7. Thus, the present Corporation Securities company and the new company formed by the I interests will go out of existence.

Voting Trust To Be Formed.

"8. H. S. & Co. and the I interests will then deposit their 2,000,000 shares of common stock in a voting trust.

"9. The new Corporation Securities company of Chicago will then sell, preferably to a syndicate, 443,205 shares of common stock at $20 a share and 354,566 shares of $3 optional preferred at $50 a share.

"10. H. S. & Co. will immediately buy from the syndicate 56,795 shares of common at $20 a share and 45,434 shares of $3 optional preferred at $50 a share.

"11. The syndicate will then sell the remaining stock when and as it may be determined at prices to be determined.

"12. When sufficient cash has been realized from the sale of common and preferred stocks, or through additional bank loans, the Corporation Securities company of Chicago will purchase from H. S. & Co., from the joint account, 557,000 shares of new Middle West common for a total consideration of $13,443,794.26.

"13. Should H. S. & Co. desire to purchase in their own name any additional shares of common or preferred over and above the items set forth in paragraph ten, they will use the proceeds derived from the sale of the Middle West common stock to buy such stock to whatever extent may be determined, in which event Corporation Securities might have to arrange a loan prior to the sale of its stock through a method similar to that by which the loan was arranged for the purchase from H. S. & Co. originally of 152,270 shares of Insull Utility Investments common.

"14. The Corporation Securities company will derive from the sale of its common and preferred stock, as above outlined, sufficient funds to pay off its $3,500,000 loan and to leave it with approximately $10,000,000 in working capital."

MORE "LOST" DOCUMENTS

Four more "lost" documents were sought by the government at the morning session of court. The first was a statistical chart, known as "Chart No. 1," showing the various relations of the Insull companies, their interlocking and pyramiding character. Edward J. Fowler, statistician of the Commonwealth Edison company, testified that the original was lost.

A letter to Waldo F. Tobey, member of the law firm of Isham, Lincoln & Beale, was next reported missing. Mr. Tobey is one of the defendants in this case.

Edward M. Bullard, of the same law firm, testified that a letter of Jan. 27, 1930, and a memorandum of Sept. 10, 1929, in which reference was made to legal aspects of writing off $34,954,153 in stock values, and outlining contemplated disposal of stock by Halsey, Stuart & Co., had been lost.

The prosecutor admitted that he had copies of all the documents.

Jurors Go to a Show.

At the close of the day's session Judge Wilkerson conferred with both the defense and government counsel and it was agreed to permit the jury to attend the Palace theater last night. This was the first time since the opening of the trial that the jury has been allowed any recreation except a daily walk.

SALOONIST ROUTS 3 ROBBERS WITH PROD OF FINGER; SEIZE ONE

The blunt forefinger of Joseph Amorfini, proprietor of a tavern at 511 South Kedzie avenue, saved its owner $400 yesterday and routed three robbers, causing the capture of one of them. Amorfini saw the robbers waylay Ernest Matali, his bartender, as Matali drove up to the rear of the tavern with money drawn from a bank. Stepping out the door, Amorfini poked his finger against the back of one of the gunmen, told them to flee, or he would let them "have it." The robbers fled, but one, Leo Friedman, 24 years old, 3724 Douglas boulevard, an ex-convict, was captured by a policeman after a two block chase.

STATE PREPARES TO PROVE "FAKE" SALES OF STOCK

Nearing End of Bucket Shop Evidence.

Prosecutors in the alleged bucket shop conspiracy trial in Judge La Buy's criminal court yesterday laid the foundation for testimony which they said would show the defendants sold thousands of shares of stock which was not on the market.

Julian A. Foster, president of the Mercantile Finance company, testified that not more than 1,100 shares of the company's stock are on the market. Today the state expects Clarence Walker, auditor for the state's attorney's office, who was the last witness called to the stand yesterday, to show that more than 15,000 shares of stock were sold through the string of brokerage houses controled by Leonard Rollnik and his co-defendants.

Court Adjourns Early.

Walker had not reached this point in his testimony when court adjourned early because of the illness of Assistant State's Attorney Robert Wright.

The state expects to close its side of the trial today unless Defense Attorneys Abe Marovitz and Michael Ahern take too long to cross-examine the auditor.

G. E. Young of Pelican Lake, Wis., told of how he lost $11,000 through speculating with the Rollnik companies. He said Ben Reuben, one of the defendants, came to visit him at Pelican Lake and gave the name of Rupprecht. He identified Reuben. Italo Pelligrini, a restaurant owner, said he spent $5,000 for 1,000 shares of Mercantile Finance company stock, which "he never saw."

Thomas H. Gibbons, a former stock broker, who went to work for Rollnik after his own concern was closed up by the depression, said that Rollnik told him he had 40,000 names of prospective customers. Gibbons said he first worked for Matthews & Co., and later was made manager of Keane & Co.

He refused, he said, to allow Rollnik to use his name to reopen Matthews & Co., under the firm of Gibbons & Co. He also testified that Rollnik told him not to tell the Illinois securities commission that he [Rollnik] had any connections with any of the brokerage companies.

BEG YOUR PARDON

An item in Saturday's TRIBUNE concerning the death of Willis Hall, veteral stock actor, incorrectly gave his age as 70 years. Mr. Hall was 62 years old.

COMMUNITY FUND DRIVE IN TRADES STARTS TONIGHT

The job of enrolling the small contributor in the 1934 Community fund drive for $3,000,000 to aid 130 private welfare organizations will begin tonight at a dinner in the Palmer house. More than 500 leaders in the trades and industries of Chicago have been invited.

Speakers who are to outline the needs of the agencies and the plan of the fund campaign are Mayor Kelly, Edward L. Ryerson Jr., president of the fund; Albert D. Lasker, Fred A. Preston, general chairman of the campaign, and Clarence B. Randall, chairman of the trades and industries division.

Tomorrow the actual job of distributing pledge cards to all of the city's business and manufacturing establishments will start under the supervision of 43 chairmen, all leaders in their business fields. Probably a thousand workers will make this distribution.

First financial reports from the sponsors and special gifts divisions will be presented tonight. According to Mr. Preston, the advance reports are the most encouraging of any of the fund drives since the first was undertaken in 1929.

WE'RE SAVING MONEY, TOO, BECAUSE—

Rinso's lively suds *soak* out dirt—save scrubbing and boiling. Clothes last 2 or 3 times longer—you save lots of money—when the wash is done this easy way.

The makers of 40 famous washers... the home-making experts of 316 leading newspapers ... recommend Rinso for safety and for whiter, brighter clothes. Great for dishes and all cleaning. Grease goes in a jiffy. So easy on hands! Economical to use. A little Rinso gives a lot of creamy, lasting suds—*even in hardest water.* It has been tested and approved by Good Housekeeping Institute. Get the BIG household package of Rinso today.

A PRODUCT OF LEVER BROTHERS CO.

NRA CODE

Millions use Rinso in tub, washer and dishpan

ADVERTISE IN THE CHICAGO TRIBUNE

HOLLAND FURNACE

ALL CAST IRON

$77.00 Cash Price

22" Fire Pot. Other sizes proportionately low. *Expert installation, pipe and fittings extra.*

UP TO 3 YEARS TO PAY

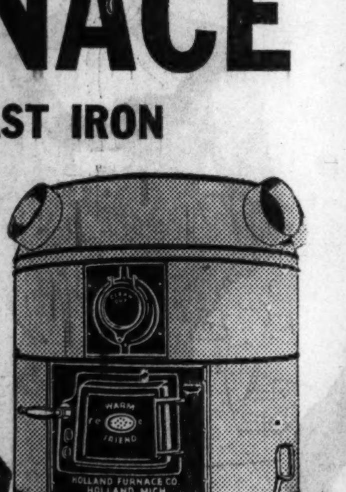

In cooperation with the Federal Housing Administration. We handle all details of financing for you. No red tape—no delay.

● Here is one of the most outstanding values ever offered. You get a full sized 22" heating plant, with high grade extra heavy castings built and guaranteed by the world's largest installer of Warm Air Furnaces. Holland—in business for 28 years—today has over 500,000 users.

Complete installation of the Warm Friend by factory-trained men and branch experts assures satisfactory performance.

A small down payment protects against higher price—solves next winter's heating problem without delay.

Compare the Holland Warm Friend with any other furnace costing even considerably more. Study its exclusive features. Don't delay. Save real Money. A Holland Man will call without obligation day or night.

THE HOLLAND FURNACE IS ESPECIALLY ADAPTABLE TO GAS HEAT

Holland cleans and repairs all makes of furnaces.

INVESTIGATE THE HOLLAND PLAN — You can buy and enjoy this furnace now and add later an Electric Draft Control—Automatic Humidifier—Air Filter—Forced Air Fan—and even an Air Conditioner. The Holland is so designed that all of these features may be added to meet your requirements. Have a factory-trained man inspect your present heating system without obligation, and explain the details of the Holland Purchase Plan.

Holland's Air-U-Well Power Fan installed in your Furnace SPEEDS UP the flow of warm air to every room—providing you with a modern forced Air Heating System at moderate cost.

HOLLAND FURNACE COMPANY
2009 Straus Bldg., Chicago, Ill.
PHONE HARRISON 1255

Evanston—Phone GREenleaf 0014
Oak Park—Phone EUClid 7083
Joliet—Phone JOLiet 22546
Blue Island—Phone BLUe Island 1240
Hubbard Woods—Phone WINnetka 170
Waukegan—Phone MAJestic 1014
Libertyville—Phone LIBerty 508
Wheaton—Phone WHEaton 134
Gary—Phone GARy 26105
Hammond—Phone HAMmond 3425
East Chicago—Phone EASt Chi. 848
Elgin—Phone ELGin 1661
Aurora—Phone AURora 5070
Kenosha—Phone KENosha 8611
Racine—Phone JACkson 1487

HOLLAND FURNACES MAKE WARM FRIENDS

"This newly discovered Yeast is much *quicker-acting* ...it's amazing Doctors!"

DR. LEE, authority on Yeast for Health, is in touch with medical scientists all over the world. He says: "This *new* yeast is amazing doctors everywhere."

reports DR. R. E. LEE
Director of Fleischmann Health Research

Corrects Constipation, Stomach and Skin Troubles FAR FASTER

"Never before such results from Yeast!" ... report 25 Great Clinics all over World!

IN THIRTEEN CLINICS in America, 12 in Europe, "XR" Yeast was tested on hundreds of their "chronic" patients. "Constipation, indigestion, skin troubles corrected *twice as fast,*" the doctors reported. "It is astonishing!"

Secret of new yeast's quicker action is its hormone-like* substances which make digestive juices (see chart at left) flow fast and strengthen muscular action of the digestive tract ... correcting chief *cause* of constipation, indigestion and related ailments. "Run-down" condition and common skin troubles are usually relieved as a result—*in much shorter time than ever before with any yeast!*

DR. ROBERT LATZEL, the noted clinic head, reports: "'XR' Yeast twice as quick-acting, due to amazing effect on digestive juices and muscles—by my own tests."

NEW, STRONGER "STRAIN" of Yeast, discovered in U. S. medical college, amazingly rich in hormone-like* substances ... speeds digestive juices and muscles. (Newly-added Vitamin A helps to combat colds, too!)

JUST ANNOUNCED, yet already the news has cheered millions ... has amazed doctors everywhere! Hundreds of questions have been asked. Below, Dr. Lee answers the questions asked most often:—

1. Just how is this new yeast different from the former Fleischmann's Yeast?

It's a totally new type of fresh yeast—an entirely new "strain." Far stronger. It acts more vigorously inside your body ... *much faster!*

2. How was it Discovered ... by whom?

By a famous bacteriologist in a great American medical college, who had been studying yeast for years! He was literally astonished by the far quicker action of this *new* yeast.

3. How was it "Tried Out"?

By well-known doctors throughout America and Europe ... on hundreds of their stubborn cases of constipation, indigestion, skin troubles. Results were the "talk" of the clinics! The doctors asked for more and more of the yeast.

4. How do Physicians explain it?

As doctors now know, the chief reason most people get constipated, have stomach troubles and related ills is—their digestive juices and muscles have *slowed up!* As a result, their food doesn't digest, isn't eliminated properly.

*This new "XR" Yeast (that's the scientists' name for it) is exceedingly rich in hormone-like substances ("activators") which speed up these juices and muscles all through your digestive system *amazingly!*

5. Why does it correct Constipation and Indigestion so much faster?

Because it makes your digestive juices flow faster and muscles work harder *all the way from the stomach on down!* Food is more quickly softened, digested, passed along and out of your body. You soon can eat things you couldn't eat before—without experiencing that "stuffed" feeling, indigestion or constipation.

Isn't that better than harsh cathartics? "XR" Yeast actually "normalizes" you.

6. Does the Skin clear quicker?

Yes! Skin troubles (usually) come from poisons that aren't thrown off by the intestines. "XR" Yeast corrects this self-poisoning—makes your blood purer—skin *healthier.* Pimples, boils, etc., soon clear up.

7. Will "Run-down" feeling go?

Usually! Patients often feel better almost *at once!* You should start immediately to get more "good" from your food—have fewer headaches—better appetite—much more vigor.

After 40, especially, people need "XR" Yeast to correct the slowing of digestive secretions occurring rapidly after that age. It also helps in many cases of rheumatism, by correcting an often related ill—auto-intoxication in the body.

8. Will it help reduce Colds?

Yes—by "cleansing" your system and supplying newly-added Vitamin A, the "infection-preventing" vitamin. Fleischmann's "XR" Yeast is *also* rich in Vitamins B, D and G—four important vitamins we all need!

EAT 3 CAKES EVERY DAY:—

... plain, or dissolved in one-third glass of water—preferably half an hour before each meal. If you're taking cathartics, discontinue them gradually. Keep on with Fleischmann's "XR" Yeast *after* you've begun to get quick results—until you feel *thoroughly* well. Get a supply—and begin now!

(As good as ever for baking!)

"THIS NEW YEAST *is* quicker," *writes* Barbara Evans, *Ridley Park, Pa.* "Some time ago I was 'run-down' and nervous and Yeast helped me a lot. Lately I again lost my pep—tried the new Fleischmann's "XR" Yeast. I felt better within two days. Looked better, too."

Copyright, 1934, Standard Brands Inc.

Fleischmann's XR Yeast

NOW ON SALE AT GROCERS, RESTAURANTS AND SODA FOUNTAINS

FOR HEALTH

NRA CODE

STATES' MOTOR CHIEFS CONVENE; TALK PROBLEMS

Consider Driver Licenses and Responsibility.

BY HAL FOUST.

The American Association of Motor Vehicle Administrators, organized last year to promote and to harmonize state automobile trafic legislation, opened a three day convention yesterday in the Belmont hotel. Officials of thirty-seven states, including Illinois, Indiana, Wisconsin, Michigan, and Iowa have registered.

Before adjournment tomorrow the convention is expected to take a stand on questions of the drivers' license, financial responsibility, anti-theft measures, compulsory mechanical inspection, policing, reciprocity among states, taxation, and other subjects of concern to automobile and truck users.

The discussion of drivers' license and financial responsibility laws will be of particular interest to Illinois automobile owners. The general assembly is to receive bills covering these subjects shortly after it convenes next January in Springfield.

Proposals for Illinois.

The drivers' license law, as proposed for Illinois, would provide for drivers' permits at its inception without examinations. Thereafter, applicants would be required to pass tests. The secretary of state would be directed to revoke the license of motorists convicted of drunken driving, leaving the scene of an accident, negligent homicide or repeated recklessness.

The financial responsibility measure would rule from the streets and highways those who do not pay for damages after conviction for negligence in a civil suit for damages growing out of an accident. The measure would encourage liability insurance but would not require it, as does Massachusetts' compulsory insurance law.

Thefts Reduced in State.

Twenty-nine states now have a drivers' license statute and nineteen the financial responsibility law. Where ably administered, the regulations have tended to reduce trafic accidents.

Illinois has the recommended anti-theft law, inaugurated the first of this year. The registration of car ownership with the secretary of state has reduced the trafic in stolen vehicles.

Most of the delegates to the convention are the motor administrators of their respective states. In Illinois, the secretary of state is the motor administrator. Secretary Hughes is represented at the meeting by J. J. Nash, head of the state automobile bureau. The president of the association is Col. E. Austin Baughman of Maryland. The secretary and treasurer is L. E. Wallace of Iowa.

POLICE SEEK TO LINK SLAIN WOMAN WITH DETROIT GIRL'S DEATH

South Bend, Ind., Oct. 9.—[Special.]—Working on a theory that the body of a woman found strangled in the St. Joseph river here may be that of Mrs. Florence Harding Goodrich, 29, missing Detroit woman wanted in connection with the murder last month of 11 year old Lillian Gallaher, police here were in contact with Detroit officers tonight.

With only an intricate set of dental bridge work as the most likely clew to identification, police sought information from Detroit as to whether this checked with the description of the wife of Merton W. Goodrich, 26 year old musician, in whose apartment Lillian's body was found.

Two other clews, a dark dress and the width of the woman's hips, were said to check with the description of Mrs. Goodrich.

The condition of the body made it impossible to take fingerprints, as the skin was missing from the hands. The woman's hair also was gone.

Dr. B. J. Bolka, St. Joseph county coroner, doubted that the woman was Mrs. Goodrich because of the apparent length of time the body had been in the water. He estimated it had been in the river more than a month.

Police, however, were attempting to connect the discovery with a tip they had from Detroit two weeks ago. Acting on instructions from Detroit then, they arrested a couple at a hotel here and held them overnight before Detroit officials ordered them released.

The woman, believed about 25 years old, was strangled by a man's kerchief which had been forced down her throat. The body showed no other marks of violence.

Deputy Coroner Paul E. Haley, who conducted an autopsy, today said:

"It is clear she died from the handkerchief thrust down her throat, and not from drowning. There were no marks on the body except a slight depression on the left side of the head, which probably was caused by submersion in the water."

The body was discovered in the river near St. Mary's college for girls, three miles north of the city, by three boys hunting for mushrooms.

BLAST HURLS SEWER COVERS.

Four man hole covers were blown into the air in Wentworth avenue between 57th street and 62nd street yesterday morning. Congestion of gasses is believed to have caused the explosions.

ILLINOIS AUTO CLUB FINED BY SUPREME COURT

Told to Pay $1,000 on Contempt Charge.

Springfield, Ill., Oct. 9.—[Special.]—Another of the Chicago Bar association cases directed at the practice of law by corporations has been disposed of in the Illinois Supreme court by the imposition of a $1,000 fine on the Automobile Club of Illinois. The fine is for contempt of court.

In this case the decision of the Supreme court, given at the last term, was cited by the commissioner, Adolph H. Easter, to whom the complaint against the association was referred. The commissioner said there was no dispute concerning the facts.

Trained in Automobile Law.

The automobile club had offered the legal services of its attorneys, with the assurance that they were "trained in the practice of automobile law," as an inducement to members. He found, however, that the practice had ceased, in accordance with a resolution adopted by the association on April 16, which was suggested in mitigation of the punishment to be imposed.

The original information was filed with the court by the late Attorney John L. Fogle. Charles Leviton was substituted as the representative of the bar association before the case was disposed of. Mr. Leviton was also named to represent the association in a similar case against the Property Owners' association of Chicago.

Raises Another Question.

In this case the association is charged with practicing law, without legal authority. Its attorneys are Clyde F. and Frank P. Lloyd. The court has not yet acted on this complaint.

No written opinion was filed by the court when it imposed the fine against the automobile club. The opinion which rules in cases of this character, written some years ago in a suit involving the right of banking and other corporations to furnish legal advice and aid to their customers as a part of their business service. It ruled that a corporation cannot practice law.

In the hearing before Commissioner Easter the automobile club was represented by Attorney Charles D. Sneewind. In his report to the court Commissioner Easter made an ironical reference to the assertion that the club's lawyers were trained in the practice of automobile law. Apparently, he said, they had not been trained sufficiently to avoid bringing the organization into contempt of court.

ADD DUST EXPERT TO CRIME STAF OF NORTHWESTERN U.

Common dust is to be used as crime detecting instrument at the Northwestern university scientific crime detection laboratory with the addition today to the staf of M. E. O'Neill, criminologist and dust specialist.

By analyzing dust taken from the clothing and body of a suspect, Mr. O'Neill is often able to determine the exact occupation of the suspect, and what he had been doing for days previous to the examination, according to laboratory officials. Chemical analyses of fibers from clothing of murder victims or individual hairs are also used in the O'Neill system.

Leonarde Keeler, criminologist of the Northwestern staf, said yesterday that identification and classification of dust substances have aided in solution of crimes for several years.

OLD GOLD SILVER - PLATINUM BOUGHT

It is an advantage to bring or send old gold to this reliable establishment and RECEIVE PROPER CASH VALUE. Licensed by the U. S. Government

UNITED STATES SMELTING WORKS

This Is Not a Government Institution

THE OLD RELIABLE

39 S. STATE ST.

CORNER OF MONROE—4th FLOOR

Save this advertisement for Future Reference

AT THE DAVIS STORE

Special THIS WEEK ONLY

Daggett & Ramsdell

MINUTE FACIAL CLEANSER

Included this week with every purchase of $1.00 or more of Daggett & Ramsdell beauty preparations.

On days when every second is precious and time will just not permit a thorough skin cleansing, try this new Daggett & Ramsdell Minute Facial Cleanser consisting of Perfect Cleansing Oil and Perfect Skin Tonic. You will be thrilled to see how quickly dirt and make-up vanish, leaving your skin beautifully clean, fresh and glowing.

See Special Demonstration—First Floor—North.

THE DAVIS STORE

State, Jackson, Van Buren — *Telephone: Wabash 9800*

★ COMMONWEALTH EDISON ELECTRIC SHOPS

10 shops throughout Chicago

A quicker, easier way to WASH and IRON

Use Electric Laundry Equipment

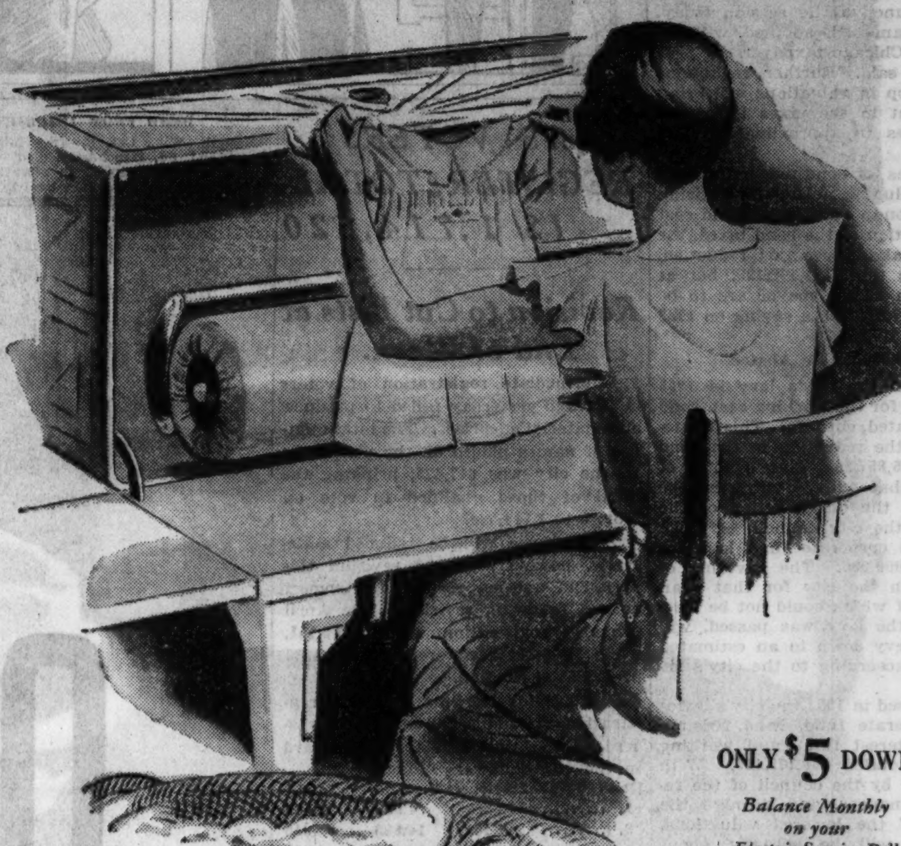

ONLY $5 DOWN

Balance Monthly on your Electric Service Bill

Irons everything in the wash. Presses suits, dresses, etc.

● Sit in comfort while you iron a whole washing. There's nothing too difficult, nothing too delicate to be ironed on a Conlon. Model "M" has two speeds. Knee control leaves both hands free. Close the tilting top—you have a fine utility table.

ONLY $5 DOWN

Balance Monthly on your Electric Service Bill

Washes quickly
Washes thoroughly
Washes gently
Conlon "Hold-Heet" tub keeps water hot

Many exclusive convenient features make the Conlon an outstanding buy. It takes the drudgery out of wash days.

FEDERAL SIXTY

An electric lighted cleaner—no dirt can hide from it. Brush-powered—whisks dirt from deepest nap. Powerful suction. Sturdily built.

ONLY $3 DOWN

Balance Monthly on your Electric Service Bill

IRONERS · WASHERS CLEANERS

Many makes and types of electric laundry equipment and electric cleaners are on display.

Ask about the easy payment plan. A small down payment, balance monthly on your Electric Service bill. To cover interest and other costs, a somewhat higher price is charged for appliances sold on deferred payments.

COMMONWEALTH EDISON Electric Shops

Downtown—72 West Adams St.—132 So. Dearborn St.
Telephone RANdolph 1200—Local 66

FEDERAL COUPONS GIVEN

4562 Broadway
2618 Milwaukee Ave.
4833 Irving Park Blvd.
4231 W. Madison St.
4834 So. Ashland Ave.
3460 So. State St.
852 W. 63rd St.
2950 E. 92nd St.
11116 S. Michigan Ave.

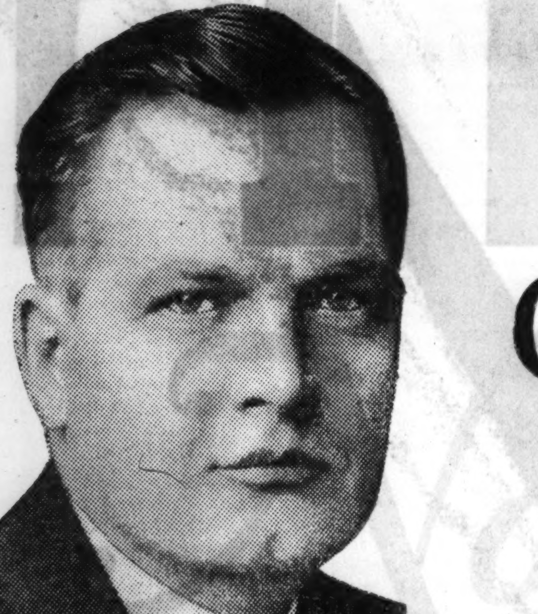

GEO. J. WOODS
Division Manager

To Every Car Owner in Chicago and the Central States

THE Continental Oil Company will within a few months celebrate its Sixtieth Anniversary. It began business in 1875. In this time, it has grown from a sectional organization to a far-flung institution. And yet, we are just as local in operation as is a single store in your home town.

We are "home folks" to you and, I am sure, always will be. The goodwill we enjoy from the people in my division is my greatest satisfaction. All of us—Conoco jobbers, dealers and employees—thank you for your confidence and patronage.

We try to merit this patronage by being respectful and courteous at our stations and, more important, by supplying products that fit the needs of the motorists in the Central States. New and Improved Conoco Germ Processed Motor Oil, for instance, was developed to give you greater motor protection and lower oil consumption.

But before we offered it to you, we put it up against five other nationally known oils in a Destruction Test on the Indianapolis Speedway. We ruined six brand new motors to show you how to protect yours. How we won out in this test is told in an interesting booklet that you can get at any Conoco station. Please drive in and ask for a copy.

Sincerely yours,

Geo J Woods

Division Manager
Illinois, Minnesota, Wisconsin
Indiana, Michigan, Kentucky
and Ohio

CONOCO

A SYMBOL OF SERVICE IN 40 STATES

TONIGHT and Every Wednesday Night Continental Oil Company presents Harry Richman . . . Jack Denny and His Music . . . and John B. Kennedy, over NBC, including WENR, 9:30 p. m., C.S.T.

CONTINENTAL OIL COMPANY—*Established 1875*

RESORTS AND TRAVEL — INDIANA.

FRENCH LICK is at its best in AUTUMN

SPRING at French Lick is glorious—but, take it from those who know—it can't compare with French Lick in fall.

Imagine yourself astride a Kentucky thoroughbred, cantering through woods ablaze with colorful foliage. Imagine the golf you'll shoot on our two championship courses, with permanent greens. Then there's tennis and bridge and dancing—in which you may indulge to your heart's content. Or if you just want to loaf—if you want to rest and relax, here you'll find peace and contentment—and the finest health-giving mineral waters in the world.

That's French Lick in Autumn! That's French Lick at its best!

SPECIAL FALL RATE

A Great Number of LARGE ROOMS with Bath, usually rented at much higher prices, NOW $8.00 PER DAY

American Plan Including Meals

Special Low Rates

To introduce you to this glorious resort in this most splendid of seasons we have set aside a large number of rooms (every one an outside room), with bath . . . heretofore rented at considerably higher prices . . . at the special rate of $8.00 a day, including meals.

Take advantage . . . come, enjoy French Lick this fall

Railroad Rates Reduced . . . The Monon R. R. now features special low rates to French Lick: 10 day round trip, only $11.20. Week-end round trip, only $8.40. Reduced Pullman fares, too. Trains leave at 9 A. M. and 9 P. M. daily. SPECIAL: All expense week-end trip includes railroad fare, Pullman lower berth, room, meals, $28.03 . . . covers everything.

FRENCH LICK SPRINGS HOTEL

T. D. TAGGART, President — FRENCH LICK, INDIANA — H. J. FAWCETT, Manager

RESORTS AND TRAVEL — Ocean Travel.

3 Wonderful TOURS

"Off the Beaten Track"

San Francisco to TAHITI (Society Islands) and return. 23 days for the round voyage, permitting 5 days at Tahiti.

Special Summer Excursions

First, $230. Intermediate, $200. Cabin, $165.

San Francisco to NEW ZEALAND and AUSTRALIA via SOUTH SEA ISLANDS. Circular tour of the Pacific, including 8 ports of call, return to San Francisco, Los Angeles or Vancouver, B. C.

First, $615. Intermediate, $565. Cabin, $427.

San Francisco to SOUTH SEAS, NEW ZEALAND, AUSTRALIA, JAVA, SUMATRA, STRAITS SETTLEMENTS, CHINA, JAPAN; return to San Francisco via HONOLULU or to Seattle or Vancouver, B. C., direct

17 Ports of Call

First Class, $836.40 — Second Class, $619.60

Send for Booklet

UNION STEAM SHIP CO. of New Zealand, Ltd.
230 California Street, San Francisco
OR
333 N. Michigan Avenue, Chicago.
Telephone: State 3290
or any travel agent's office

Ocean Travel.

AROUND THE WORLD

Combination 1st and Cabin Class.....$669.00
Comb. Tourist & Intermediate Class..$467.15
Above Rates—Hometown to Hometown
Mediterranean Vagabond Cruises 60 days — $265
All Expense Cruise-Tours to Mexico By Land and Sea . . . $125

WEISS TRAVEL BUREAU
644 W. NORTH AV., LINcoln 4031

Europe—Hamburg-American Line North German Lloyd
130 West Randolph St., Chicago

GO CANADIAN PACIFIC World Cruise—Europe—the Orient

Ocean Travel.

NEW YORK TO MARSEILLES AND NAPLES
First Class Only. No Second or Third. $150 up.
AMERICAN EXPORT LINES
333 N. Michigan — Randolph 5796 — Chicago

JOURNEYS, INC.
MEXICO CITY — 12 DAYS
ALL EXPENSES.....$125
333 No. Michigan, Chicago (State 3290)

MEDITERRANEAN
Egypt-Palestine — S. S. Statendam Feb. 7
Holland-America Line, 40 N. Dearborn St. Chicago. Telephone State 9880.

Ocean Travel.

TO ALL EUROPE via the MEDITERRANEAN
Famous de luxe liner offers regular express sailing on the smooth Southern Route. Fast rail connections. ITALIAN LINE, 333 N. Michigan Ave. Phone Randolph 9257.

GRACE LINE NEW YORK - CALIFORNIA
Cruise Tour via Panama Canal and 8 foreign ports. One way rail, one way GRACE "Santa." Hometown to hometown. See travel agent or GRACE LINE, 230 North Michigan Ave. STAte 2333.

West Indies and Caribbean Cruises
From New York, 10 to 18 days, $95 & up. From New Orleans, 8 to 16 days, $75 & up. UNITED FRUIT CO., 111 W. Washington St.

Advertise in the Tribune

MAYOR SUBMITS $18,000,000 CITY TAX CUT TODAY

Ordinances Will Be Sent to Aldermen.

Mayor Kelly announced last night that ordinances reducing the city's 1933 tax levies will be submitted to the city council at its session today. These ordinances, if adopted, will cut the bills of Chicago taxpayers by $18,875,265, he said. Further reductions due to a drop in valuations will bring the total cut in the taxes levied for city purposes to approximately $24,400,000.

In its levies for bond redemption and interest, including a levy for retiring refunding bonds, and for loss and cost in the collection of the bond taxes, the city will make the major reduction. These levies total $23,172,195, but at the direction of the mayor are to be reduced to $7,314,930, a saving on 1933 tax bills of $15,857,265.

$3,000,000 to Be Abated.

In addition the city's levy in 1933 of $3,000,000 for the working cash fund is to be abated entirely. This abatement, with the reduction in the bond levies of $15,857,265, give a total of $18,857,265 that will be cut from the tax bills by the direct action of the mayor and the city council.

The city's corporate fund levy for 1933 is $40,000,000. The lowering of valuations in the city for that year, the extent of which could not be foreseen when the levy was passed, will bring that levy down to an estimated $31,479,000, according to the city's fiscal experts.

When passed in 1933 the city's levies for its corporate fund, bond redemption and interest fund, and working cash fund totaled $66,172,195. With the adoption by the council of the reduction ordinances, and through the operation of the lowered valuations, these levies will be actually about $41,793,930, a reduction of $24,378,265, or 36 per cent.

Substantial Reduction Possible.

"If other local major governments follow the city's course," said one observer of municipal finances, "the taxpayers will be given a very substantial reduction in their tax bills. It has been figured that the reduction in the tax rate will amount to as much as $1.20. For instance, if the 1932 tax rate in a district was $7.78, the 1933 rate would be about $6.58 if the other local governments make the reductions urged upon them."

Mayor Kelly said he had the matter of reducing tax bills in mind when he asked City Controler Upham early in the summer to negotiate for the redemption and refunding of bonds maturing Dec. 31, 1935. With an early agreement on refunding a portion of the bond maturities and redeeming others with cash, the city was free to reduce its levies.

"In view of the fact that within a few days the extension of 1933 taxes will be started by the county clerk," the mayor said, "it was necessary to start early on our refunding negotiations. The city could have waited until December to negotiate, as has been done in other years, but if we had it would have been too late to reduce the levies and the tax bills."

The first instalment of the 1933 taxes is due about Dec. 1 of this year and the second instalment early next year. It is in those bills, the mayor said, that the taxpayers will become aware of the benefits to accrue from the city's reduction ordinances.

RELIEF GARDENS' COST IN COUNTY TO TOTAL $72,000

Administrative and other expenses of the Illinois relief commission's 1934 garden program in Cook county have mounted to $54,396 and will total $72,000 before the end of the year, it was said yesterday by Wilfred S. Reynolds, executive secretary. This is more than half of the estimated value of the produce, $135,000, not taking into account the actual labor of relief "clients" employed on the project.

Since early summer more than 12,000 families have been planting, cultivating, and harvesting food crops on 705 acres of land north, west, and south of Chicago and on home garden plots within the city. The harvest will total three million pounds of fruits and vegetables.

On a valuation of three cents a pound the project will produce food worth $87,280, exclusive of that which is canned. An estimated 381,917 No. 2 cans of produce, of which 156,917 have already been turned out by the canning center at Brookfield, will have an estimated value of $47,739, at the rate of 12½ cents a can.

317,475 VOTERS REGISTER; TOTAL IS 1,714,520

Revision to Cut Lists at End of Week.

Intermediate registration of voters in Chicago yesterday failed to produce any material surprises. The total number of names placed on the poll books in the city was 317,475, bringing the total of those qualified to vote on Nov. 6 to 1,714,520.

That figure will be reduced materially, however, by the revision this week-end and by returns on suspect notices following revision. The April primary registration was 1,396,151, while 1,498,314 registered for the 1932 presidential election.

A tabulation showing the April registration, the additional enrollment yesterday, and the total for each ward in the city follows:

Ward.	Previous.	Yesterday.	Total.
1.	15,888	4,998	20,586
2.	47,461	14,885	62,346
3.	34,579	11,137	45,716
4.	30,008	10,375	40,383
5.	38,384	12,204	50,588
6.	33,298	8,862	42,160
7.	37,094	8,208	45,302
8.	33,280	6,603	39,883
9.	27,310	3,509	30,819
10.	20,053	3,262	23,315
11.	24,928	3,877	28,805
12.	24,158	3,797	27,955
13.	28,764	5,601	34,365
14.	22,803	3,907	26,710
15.	29,673	4,958	34,631
16.	29,348	5,671	35,019
17.	30,031	7,274	37,305
18.	35,707	6,869	42,576
19.	28,839	5,638	34,477
20.	22,410	5,205	27,615
21.	22,468	3,371	25,839
22.	21,342	4,286	25,628
23.	23,907	4,280	28,187
24.	26,288	5,799	32,087
25.	19,056	3,616	22,672
26.	21,816	3,624	25,440
27.	28,330	9,387	37,717
28.	26,094	6,737	32,831
29.	27,759	6,521	34,280
30.	30,563	7,140	37,703
31.	25,087	5,309	30,396
32.	22,776	4,270	27,046
33.	25,022	4,715	29,717
34.	26,666	5,166	31,832
35.	28,033	4,382	32,415
36.	28,347	4,479	32,826
37.	35,166	7,605	42,771
38.	33,291	5,721	39,012
39.	29,738	5,897	35,635
40.	27,633	6,755	34,388
41.	28,953	5,331	34,283
42.	23,404	7,194	30,598
43.	19,869	4,979	24,848
44.	24,802	6,709	31,511
45.	27,076	5,935	33,011
46.	26,490	7,689	34,179
47.	33,017	7,526	40,543
48.	27,530	11,215	38,745
49.	32,467	8,600	41,067
50.	30,362	6,394	36,756
Totals...	1,396,151	317,475	1,714,522

No effort was made to compile the unofficial figures recorded yesterday for the country towns of the county.

HIGH TAXES PERIL LIQUOR BUSINESS, TRINER DECLARES

Bootleggers are selling half the liquor consumed in the United States today while high taxes and license fees threaten to drive the legal liquor seller out of business, Joseph Triner, chairman of the Wholesale Alcoholic Beverage code authority, told members of the Illinois Wholesale Liquor Dealers' association yesterday.

Mr. Triner, head of the Chicago distilling concern bearing his name, spoke at a meeting in the Hotel Sherman preliminary to a national stabilization conference of the code authority which will open at the Sherman on Monday. The conference will be held in connection with the Wine, Liquor and Beer World's Fair opening at the Sherman on the same day.

The stabilization conference will attack the dangers in the present high taxes on liquors, Mr. Triner said.

DEAD FROM INJURIES.

Neenah, Wis., Oct. 9.—[Special.]—Herman Wendtland, 65, Winchester, died today of injuries when he tripped in alighting from a moving automobile driven by Irving Hanson.

KANSAS EDITOR DIES.

Russell, Kas., Oct. 9.—(AP)—Harry A. Dawson, 67, for many years editor of the Russell Record, died today at his home. He had been in ill health the last two years.

TWO KILLED ON RAIL TRACKS.

Paris, Ill., Oct. 9.—[Special.]—Ralph Carhahan, 27, and Virgil Soughters, 24, both of Paris, were killed today when struck by Big Four train while sitting in the track.

DIES OF HEART DISEASE.

Henry Rath, 48 years old, 7955 South Marshfield avenue, collapsed and died of heart disease yesterday at 75th and Halsted streets.

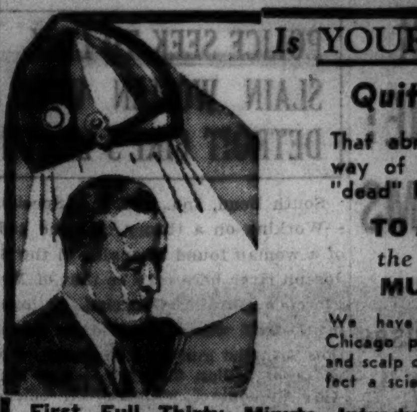

Is YOUR Hair Thinning?

Quit Worrying! Act!

That abnormal "falling" is nature's way of throwing off diseased and "dead" hairs.

TO AVOID BALDNESS the cause of falling hair MUST BE STOPPED

We have for eleven years served the Chicago public in the treatment of hair and scalp disorders. Nowhere else is so perfect a scientific treatment to be obtained.

First Full Thirty Minute Introductory Treatment, $1.00

Including oil shampoo. Do not wash hair before calling. Further treatments may be had at $2.50. We take entire care of your hair.

PLEASE BRING THIS WITH YOU

WELLINGTON HAIR and SCALP INSTITUTE • ESTABLISHED 11 YEARS •

159 N. STATE ST. SUITE 1407 CAPITOL BUILDING

Hours 10 A. M. to 6 P. M. (Mon., Wed. and Fri. Until 9 P. M.)

TR. 10-10

INITIAL ALL-EXPENSE CRUISE OF THE NEW

GRACE "Santa Lucia" TO SOUTH AMERICA

Visiting

JAMAICA
KINGSTON

PANAMA CANAL
CRISTOBAL
COLON
BALBOA
PANAMA CITY

COLOMBIA
BUENAVENTURA

ECUADOR
GUAYAQUIL

PERU
TALARA
SALAVERRY
CALLAO
LIMA
MOLLENDO

CHILE
ARICA
ANTOFAGASTA
VALPARAISO
SANTIAGO
CHANARAL

39 DAYS, sailing from New York, October 27th, visiting 17 Caribbean and South American cities and returning to New York December 4th.

$600 minimum, including outside room with private bath, shore excursions, sightseeing and entertainment.

ON BOARD, every luxury; dining room on breeze-swept promenade deck, open to the sky; the largest outdoor tiled swimming pool on any American ship; the Club; gymnasium; Dorothy Gray Beauty Salon; pre-release talkies . . . .

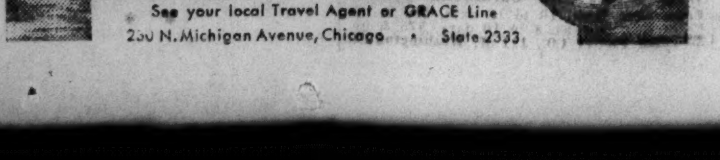

See your local Travel Agent or GRACE Line

230 N. Michigan Avenue, Chicago • State 2333

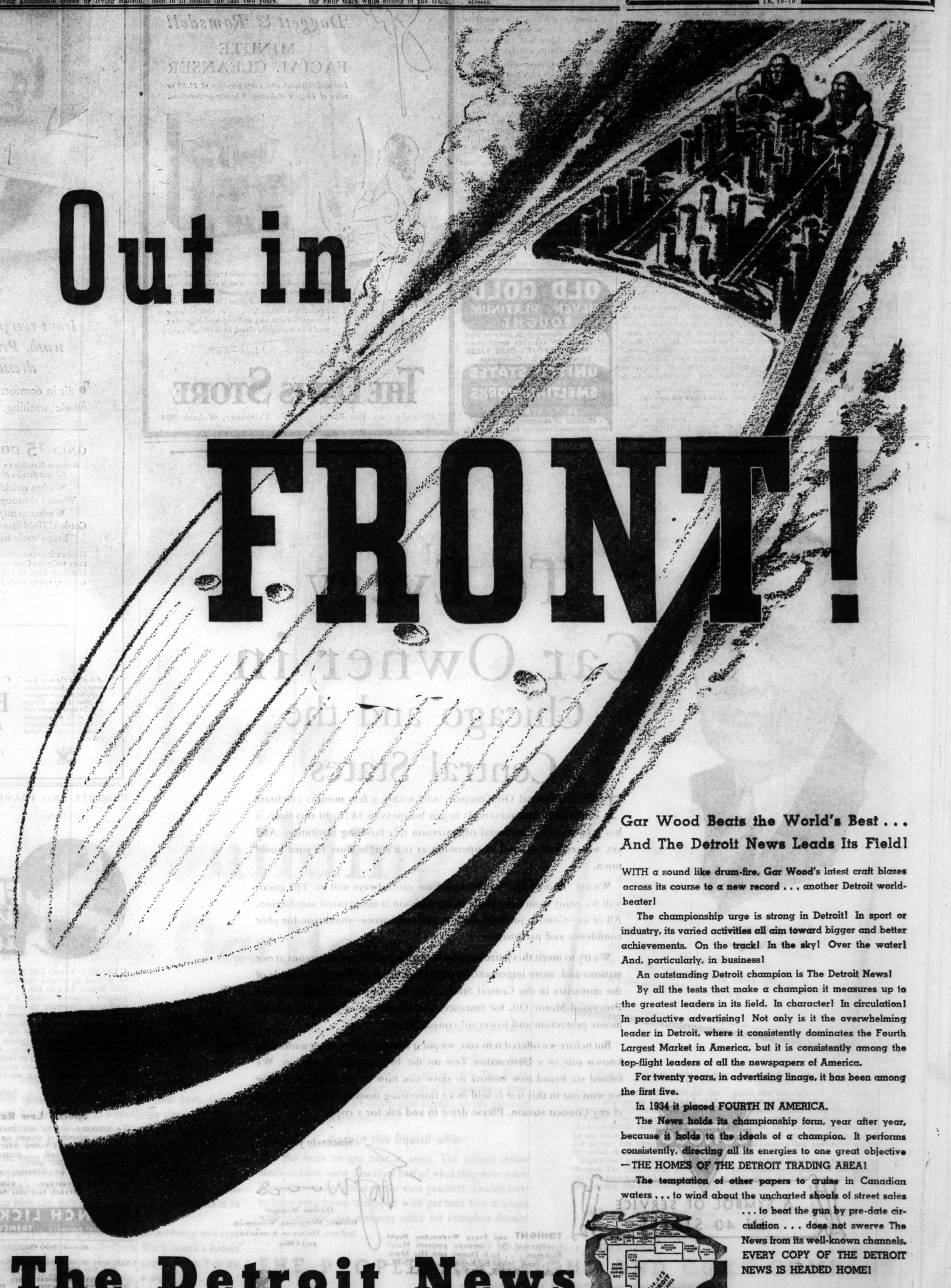

Out in FRONT!

Gar Wood Beats the World's Best . . . And The Detroit News Leads Its Field!

WITH a sound like drum-fire, Gar Wood's latest craft blazes across its course to a new record . . . another Detroit world-beater!

The championship urge is strong in Detroit! In sport or industry, its varied activities all aim toward bigger and better achievements. On the track! In the sky! Over the water! And, particularly, in business!

An outstanding Detroit champion is The Detroit News!

By all the tests that make a champion it measures up to the greatest leaders in its field. In character! In circulation! In productive advertising! Not only is it the overwhelming leader in Detroit, where it consistently dominates the Fourth Largest Market in America, but it is consistently among the top-flight leaders of all the newspapers of America.

For twenty years, in advertising linage, it has been among the first five.

In 1934 it placed FOURTH IN AMERICA.

The News holds its championship form, year after year, because it holds to the ideals of a champion. It performs consistently, directing all its energies to one great objective—THE HOMES OF THE DETROIT TRADING AREA!

The temptation of other papers to cruise in Canadian waters . . . to wind about the uncharted shoals of street sales . . . to beat the gun by pre-date circulation . . . does not swerve The News from its well-known channels. EVERY COPY OF THE DETROIT NEWS IS HEADED HOME!

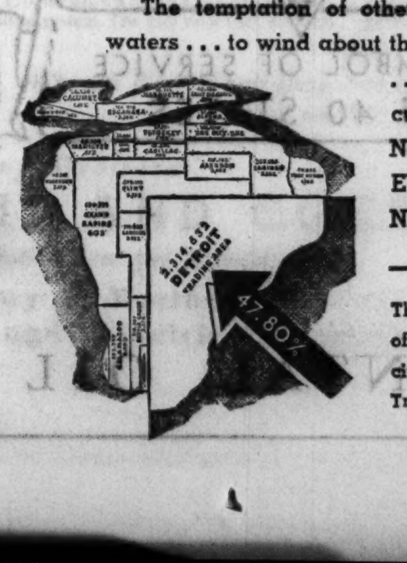

The Detroit News has better than 84% of its Sunday and 94% of its week-day circulation concentrated in the Detroit Trading Area where the better the district, the better The News covers it.

The Detroit News

THE HOME NEWSPAPER—76% HOME-DELIVERED IN DETROIT

Member Metropolitan Sunday Newspapers and Major Market Newspapers

NEW YORK: I. A. KLEIN, INC. CHICAGO: J. E. LUTZ

You don't have to OWN the home you live in to enjoy gas heat. We have installed gas heat in thousands of rented homes.

No More weary fire-building *when you have Gas Heat*

YOU INVEST NOTHING

To Try Gas Heat!

Gas heat can be installed without your investing one cent for equipment. To prove that every home can now afford to heat with gas, we'll install it at our expense—remove it at our expense, if you don't like it. Accept this startling offer. Phone your nearest gas office TODAY.

To prove that every home can now afford to heat with gas, we'll install it at our expense—remove it at our expense, if you don't like it.

WHAT happens when the weather suddenly turns cold? What happens when the fire dies out? Each time there's a rush to the basement. The furnace must be tended first. Each time there's laborious, back-breaking sifting of ashes, chopping kindling, shoveling coal, nursing fires along, setting dampers.

Time and time again this happens during the season if your home is still being served by an old-fashioned heating system. But it's all so unnecessary! You don't have to put up with it any longer. Automatic gas heat will relieve you of this trouble—and give you countless other advantages not possible with any other type of heat. Gas heat is completely automatic. Just set a little thermostat on the wall—and heat comes up, quickly, without the slightest work on your part. There's no shoveling, no chopping, not one bit of physical labor.

No other fuel as clean as gas

Gas heat gives you more than freedom from furnace drudgery. It helps you keep a spotlessly clean home. Gas heat is clean heat. No soot to smudge walls and woodwork. No dust to seep into rugs and drapes. No dirt to keep you busy cleaning all winter long.

Free yourself and your family from the worries of furnace tending. You are entitled to the pleasures and comforts gas heat can give. Our trial proposition makes it so easy to have them.

We want you to try gas heat without investing one cent for equipment. Here's what we'll do. We'll install a burner in your present furnace or boiler at our expense. You try gas heat for a month, two months, a year.

While you are trying it you pay only a small rental—only $3 a month for the burner in the average home. This charge is included in the bill for the gas you use.

You are free to judge gas heat in any way you see fit. If at any time during the year you decide you don't like gas heat, we'll take it out and replace your former heating equipment in good workmanlike order. But if you decide to keep it, as many thousands of families have done, then all the rental you have paid applies on the purchase price of the equipment.

Accept this liberal offer

Get the facts on gas heat at once. The radical reductions of rates—now less than half of what they were a few years ago—make it more than ever practical. Decide now to have your home equipped with gas heat. Get in touch with your local gas company office for complete details.

GAS SERVICE HAS 84-YEAR RECORD

Gas service was turned on for the first time in Chicago on September 4, 1850. There where 125 customers for the new company—also 99 street lamps and the city's one public building to be lighted by gas. Since that evening 84 years ago, gas service has continued without interruption in Chicago.

Eighty-four years have brought great changes. The little 4-mile gas main of 1850 has grown into a 3,735-mile distributing system. The city now uses as much gas in one hour as it did in the entire first year, 1850-51. Constant research and experiment fostered by the management, plus the conscientious efforts of 4,000 employes, have brought improvements in service that have given Chicago a gas service unexcelled anywhere in the world.

This service has been a factor in the growth and development of Chicago and our aim is to make it an increasingly potent factor.

Chicago World's Fair closes forever on October 31st, 1934. Visit the Fair today.

Gas Heating Division

© 1934, The P G L & C Co.

THE PEOPLES GAS LIGHT AND COKE COMPANY

This offer applies also in areas where gas is supplied by

Public Service Company of Northern Illinois
Western United Gas and Electric Company

Chicago Daily Tribune
THE WORLD'S GREATEST NEWSPAPER

FOUNDED JUNE 10, 1847

ENTERED AS SECOND CLASS MATTER JUNE 3, 1903, AT THE POSTOFFICE AT CHICAGO, ILL., UNDER ACT OF MARCH 3, 1879.

All unsolicited articles, manuscripts, letters and pictures sent to The Tribune are sent at the owner's risk, and The Tribune company expressly repudiates any liability or responsibility for their safe custody or return.

WEDNESDAY, OCTOBER 10, 1934.

THE TRIBUNE OFFICES.
CHICAGO—TRIBUNE SQUARE.
MILWAUKEE—EMPIRE BUILDING.
NEW YORK—220 EAST 42D STREET.
WASHINGTON—815 ALBEE BUILDING.
BOSTON—718 CHAMBER OF COMMERCE BUILDING.
ATLANTA—1825 RHODES HAVERTY BUILDING.
LONDON—135 FLEET STREET.
PARIS—1 RUE SCRIBE.
BERLIN—COLUMBUS HOUSE, POTSDAMERPLATZ 1.
WARSAW—ALEJI FRASCATI 6.
ROME—GALLERIA COLONNA (SCALA A).
SHANGHAI—38 AVENUE EDWARD VII.
TOKIO—IMPERIAL HOTEL.
MEXICO CITY—HOTEL REGIS.
PANAMA CITY—HOTEL CENTRAL.
SPECIAL REPRESENTATION.
SAN FRANCISCO—820 KOHL BUILDING.

THE TRIBUNE'S PLATFORM FOR ILLINOIS

Repeal the Tyranny Law.

THE TRIBUNE'S PLATFORM FOR CHICAGO

1. *Cut taxes in half.*
2. *Pay the defaulted bonds.*
3. *Overcome crime.*
4. *Speed up railroad passenger service.*
5. *Make Chicago the first city in the world.*

"The Newspaper is an institution developed by modern civilization to present the news of the day, to foster commerce and industry, to inform and lead public opinion, and to furnish that check upon government which no constitution has ever been able to provide."—Chicago Tribune.

CONSEQUENCES OF LOCOED POLITICS.

Note is made of the failure of a Los Angeles bond offering to attract a single bid. Five million dollars' worth at 5 per cent drew no public buyers. A few weeks ago another offering of these same bonds was without public takers. It is generally agreed that the trouble is Upton Sinclair. The voters may be irresponsible, but people who have any money to invest don't care to take the chance. People will deal carelessly with other people's money and in doing so unheedfully play tricks with their own in the end, but they have more prudence when it means cash directly out of pocket.

A state which goes loco politically soon begins to pay the consequences. If it impairs the obligation of contract its citizens find that their credit isn't any good. They can't borrow any money because the investor will not take a chance in a state which has, as in the case of Minnesota, for instance, said that he cannot rely on getting his return as stipulated.

Louisiana indorses and indulges Huey Long and he ruins the port city of New Orleans by the way he runs its docks. Railroads and industrialists transfer their business to other points and seek and establish new facilities to escape from the politics of the state.

California Democrats accept a radical dreamer and schemer for their candidate for governor and the real interests of the state draw back in alarm, foreseeing a general calamity in the possible election of so incalculable a candidiate.

Whenever a body politic yields to foolish and unjust theories of government the elements which might make for its prosperity withdraw in apprehension, seeking to escape before they are involved in the easily predictable consequences. These penalties are just and in the end they teach their lesson. Democracy must be taught, apparently, from time to time that political majorities can be wrong and that they are wrong when they violate the first rule of democratic society, which is that they shall not use their power to do injustice to minorities. That species of ballot box tyranny has never had but one result, the destruction of the society which persisted in the error.

Constitutions are intended to compel majorities to make reasonable use of the liberty granted them. Not only is the minority protected from the tyranny of the majority when constitutions wisely drafted prevail, but majorities are kept from bringing about their own ruin, as they inevitably do when they assert that their might is their right.

A FREE PRESS VICTORY.

With federal expenditure running into astronomical figures, the saving of a mere nineteen millions to federal taxpayers—every one is a federal taxpayer whether he knows it or not—may not seem to count. But more than money is involved in the defeat of the Rio Verde, Arizona, irrigation and power project. This was an irrigation scheme without available water, a power scheme without prospect, of the use of the power to be generated within the near future, at any rate. Engineers had repeatedly reported against it, but the New Deal doctrine that the spending of public money is a virtue in itself, plus the concentrated pressure of politicians, was putting it over when THE TRIBUNE's exposure of the steal began. The latest decision which is to refuse the grant was forced by the thorough exposure and unremitting protest made by THE TRIBUNE with support of other newspapers.

This episode illustrates the meaning of a free press. If the fight for the defense of the first amendment, the great guaranty of free utterance which heads our bill of rights, had not been won there would be little reliable restraint upon government spending of the people's money. The Rio Verde scheme was urged by Senator Ashurst and Representative Greenway. Every unconscionable waste of money would find support from unscrupulous politics, and there is no force but a free press capable of bringing such influences to trial before the public conscience. With that defender bullied and muzzled as intended under the NRA the orgy of waste would be worse than it is.

"NICE MAN."

The husband of a Chicago woman and father of two children who had become enamored of another woman shot the latter in a lovers' quarrel. The wound was not fatal, but it was in the neck and clearly justified the charge of assault to kill. Upon trial both the wife and the injured woman expressed the opinion that the errant husband was "too nice a man to be put in jail" and this opinion apparently was shared by the trial judge—Judge Hartigan—who set the defendant free on probation.

This disposal of the case is explained by the judge as an effort to keep the family together and happy, and the sloppy sentimentality that so often in this country makes a mockery of legal justice and public policy will doubtless approve. Nevertheless, it is an influence largely responsible for criminal violence in the United States.

The defendant in this case had been morally if not physically unfaithful, and his conduct showed no regard for his responsibilities as a husband and father. His contribution to the harmony and happiness of the family, if any, is outside the record as reported in the press, but the judge seems to have been sufficiently impressed to let him go at large without regard to the fact that he had committed a crime against the people of the state of Illinois. He may be a nice man in the forgiving judgment of the two women he had injured, but prosecutions for crime are not private proceedings between individuals. Courts are maintained to enforce the laws as representatives of the public interest in the suppression of crime and not as agents of private sentiment.

The case also illustrates the abuse of probation, which has become the open door to the evasion of law, justice, and public policy. That family harmony and happiness is likely to be secured by letting an assault with intent to kill go unpunished is more than improbable. The defendant in this case may reform, but the influence upon the public morale of his escape from punishment will most certainly be bad. This is a consideration toward which many judges ought to show more respect. Until it is respected the restraint of law upon crime will remain as deplorably weak as it is and violent crime will continue to flourish.

WILL HISTORY REPEAT?

The assassination of King Alexander of Jugo-Slavia is a fate its victim is said to have feared. It was indeed reasonably predictable. Jugo-Slavia is a synthetic nation, made up of constituencies violently and apparently incorrigibly at odds, and Alexander was far from a unifying or mitigating factor. On the contrary, he has been a dictator since 1929 or 1930, holding power by military force and a course of terrorism so savage as to have recently brought about the indignant protest of British liberals.

The killing of the French foreign minister, M. Barthou, and of Gen. Georges of the French superior council may not have been intended, but the assassin was a Croat, who undoubtedly resented the support of the French government and its connivance with Alexander in maintaining his régime.

Every account of the tragedy recalls the assassination at Sarajevo which helped to precipitate the world war, and not only the public of Europe but the directors of its tangled politics must be in anxious suspense at this moment. The death of Alexander will gravely intensify the strain of European politics, whether or not it is soon followed by another European explosion, as the murder of the Austrian crown prince and princess did. It is probably fortunate that the relations of France and Italy are in better condition than they have been at times since the end of the late war, and it is to be hoped that the terrible memories of that vast catastrophe will act as a saving restraint upon the governments and peoples directly concerned. This crisis offers a decisive opportunity for the realization of the claims advanced by believers in the league of nations, but if peace is preserved it will be achieved in the chancelleries of Europe and not at Geneva.

The gravity of the situation is more easily appreciated than the means of avoiding its worst implications are discernible. The future alone can tell what the consequences are to be, but the most disheartening aspect of the tragedy is the failure of the world's greatest war to teach the Balkan peoples and their politicians—and, indeed, those of most other European peoples—the folly of undying rancors and unprofitable ambitions. The Balkans remain the powder magazine of Europe.

THE JONESES AND THE SMITHS.

[Arizona Daily Star.]

Mr. and Mrs. Jones and Mr. and Mrs. Smith are two young married couples starting out in life together. Mr. Jones and Mr. Smith hold jobs paying the same wages or salaries. Jones works hard and faithfully. Mrs. Jones is a thrifty housewife. Out of their salary they save a portion each month. Jones spends his time in the evenings studying and improving his mind. During the course of years he advances in his employment on account of the ability he has developed. He and Mrs. Jones from their savings make investments such as their home and in their ownership of some stocks and bonds. When old age comes he and Mrs. Jones have a competence which keeps them comfortably.

Mr. and Mrs. Smith live their lives differently. Smith goes out at nights and has good times with the "boys." Mrs. Smith is a thriftless housekeeper. While Smith earns good wages each month, he and his wife spend every cent he earns. As he has done nothing to improve his mind, although he is able to do his work well, he lacks the ability to qualify for a better job. As they grow old Mr. and Mrs. Smith, instead of having saved something for their old age, own nothing. Or a period of hard times comes along and Smith and Jones both have irregular employment, but Jones, because he has saved, is able to make the ends meet. Smith, because he has nothing saved, has a difficult time and becomes bitter at life and demands that the government take care of him.

These two examples, which almost any one can take from their own experiences, are important because they illustrate one of the problems of today's life. It is a popular cry today to denounce Mr. and Mrs. Jones for being thrifty and for saving and investing their money and thus helping with the upbuilding of industry. The capital Jones has acquired by practicing self-denial and thrift, and which is in reality only stored away labor, he is told he is not entitled to. In fact, Smith and many of Smith's friends assert that what Mr. and Mrs. Jones have saved should be taken from them and distributed to Smith and his friends. If not all of it is taken, at least a part is to be confiscated. Mr. and Mrs. Jones are enemies of the "common people."

What has been explained above can be made emphatic by saying that here in Tucson there are many such examples. There are, for instance, railroad men and their wives in Tucson who from their wages as firemen, engineers, conductors, and brakemen have, through the course of years, accumulated out of their wages sizable nest eggs. There are others who, making the same earnings, have nothing saved. Should those who have saved be penalized by those who have lived extravagantly?

Yet those who talk about the confiscation of wealth, those who denounce the payment of dividends to stockholders and interest payment to bondholders, would do that very thing. Under socialism that would be done. Many of the most influential advisers of President Roosevelt have openly stated that they want it to be done.

Is such a program just? Is it fair? Can it be productive of good? Can it create employment and prosperity? That is something for all to think about, because the ultimate destination of the road we are traveling will end just there, and instead of prosperity and happiness it will bring misery and suffering.

A LINE O' TYPE OR TWO

Hew to the Line, let the quips fall where they may.

Reg. U. S. Pat. Office

MAYOR LA GUARDIA of New York hails the fact that today we have "saner drinkers." But have we? I asked Jimmy the Educated Barkeep down in the loop about it yesterday and Jimmy snorted.

"Saner nuthin'!" said Jimmy. "Look at them dames lined up against the bar. When it comes to ordering drinks they're crazy in the head. 'Oh, bahtendah,' says a swell skirt to me, 'make me a—ah—ah—yes, now I recall the name—a whisky souah and put in plenty of crame day manthe and aubsanth.' And I say, 'Pardon me, lady, but a whisky souah (they got me talking that way now), a whisky souah don't have no crame day manthe and aubsanth in it?' And then the dame says, 'Well, put them in anyhow, and also two slices of pineapple, two cherries, a slice of orange, a slice of lemon, a dash of brandy, and then grate some cinnamon on the top.' And then I says, 'Lady, you hain't a orderin' a whisky souah—you're ordering a mince pie.' But I have to make it just the way she sez. But some day I'm goin' to git so sore that after I make one of them things the way they tell me I'm going to ask 'em if they don't want it served on a plate with a fork to eat it with. And a piece of cheese. Saner drinkin'! That guy La Guardia ought to come in here and stand behind this bar for a while and listen to what them dames order."

And I think Jimmy the Educated Barkeep is probably nearer right than Mr. La Guardia.

—‡—

FIRE BAPTISM.

I come to you again.
I have crossed the murderous barricade,
Fought through the shattering flame
And thick, choking smoke;
Have weltered in the mire of slaughter,
Stunned by the howl of rended flesh,
Beaten by blows of the battle-fist,
Scarred, stained by the powder spots.
So much of myself
As my sword carved out of the hideous throng
I bring to throw at your feet.

I come to you again.
But not with supplication, crying: "Behold,
And take what is left of him
Who went into the fight
In the beauty of his golden years,
Broad chested, head high, stalwart,
With brave resolution in his eyes—
Take what he brings back, in mercy take,
For memory of old love."

Ah, no. No fear that the warm flood
Will nevermore enrich your cheeks,
That trembling, pale, and scared,
You will stare at the leavings of the man.
I know that the dear heart-glow
Will beam glorious in your eyes,
Spend the old love, the old admiration—
See the old comeliness in this wreck of me.

LORNA DOONE.

—‡—

HOW IN HECK does Dick Byrd do any exploring down there at the south pole when he has to listen in all the time to everybody who is talking to him over the radio from the U. S. A.? We ought to have a "Be Kind to Dick Byrd Week" and make all crooners, lecturers, songbirds, statesmen, jazz bands, and movie kings and queens leave the admiral alone for seven days so that he can have a chance to get away from his igloo and find out why is a penguin.

—‡—

GOVERNMENT SLEUTHS say that floods of counterfeit money have been turned loose lately all over the country. Add signs of prosperity. Not long ago if a man had as much as a dollar he was afraid to display it for fear he would be suspected of being a bank robber, a hijacker, or a burglar. Now money is so common that we don't give it a second look to see whether it's real or phoney. Somebody worked a lead quarter off on me yesterday. That wouldn't have happened two or three years ago. When I got a quarter in those days I rang it on the counter, bit it with my teeth, read it at every angle, and then took it over and asked the bank about it. How times have changed! Ah! Prosperity brings its troubles just as well as war!

—‡—

THE NEW AUTOMOBILES look to me like diving bells; you know, those contraptions that divers crawl into and are lowered down in to inspect what's doing deep down in the ocean. This is probably sheer jealousy; my old bus was made five years ago. But, just the same, as I drove behind a new car at early candlelight it did seem so much like a diving bell that I felt as though I were a beautiful mermaid or a cruel shark or some kind of finny monster swimming craftily around that diving bell and waiting for a chance to break into it and swallow the diver.

—‡—

THIS DREAM.

This dream that was your very twin
In every way
For me has altered hour by hour
And day by day.

A dream can quickly change to meet
A mood or need—
Realities have blades of steel—
Have wounds that bleed.

This dream will be quite still, or smile
When it is bid,
But never can it lift my heart
As your eyes did.

LILA TERRY.

—‡—

"GOVERNMENT REPORTS TODAY Show Thousands Go Back to Work."—Headline. Today, yes, naturally. And not only thousands but millions; the baseball games are over. R. H. L.

How to Keep Well By Dr. Irving S. Cutter

To the limit of space questions pertaining to hygiene and prevention of disease will be answered in this column. Personal replies will be made to inquiries, under proper limitations, when return stamped envelope is inclosed. Dr. Cutter will not make diagnoses or prescribe for individual disease.

[Copyright: 1934: By The Chicago Tribune.]

EPIDEMIC MENINGITIS.

IN 1811 Elisha North, a prominent physician of New London, Conn., published an essay on "spotted fever." It was a remarkable description of a disease that had been occurring in epidemic form in the New England states, spreading terror to the inhabitants. Children particularly were affected, although adults were not immune. The condition is now known as cerebrospinal meningitis or cerebrospinal fever.

There seems to be adequate evidence that the disease is always present in practically every community. That it does not become manifest is because the causative organism lacks virulence or the resistance of individuals is high. The disease frequently appears in crowded, insanitary surroundings. This was observed in concentration camps during the world war. Although meningitis was not epidemic in any part of the country, the bringing together of large numbers of young men gave rise to several outbreaks of meningitis.

The causative organism is a double, biscuit shaped bacterium. It has a special affinity for the coverings of the brain, sometimes affecting the brain itself. The disease is probably spread by secretions from the nose, mouth, and throat of infected persons, and during an epidemic the wearing of gauze masks is advised for those coming into contact with known cases.

At first there is an acute infection of the nose and throat, simulating a cold. From this area the organisms find their way into the blood and finally set up inflammation in the membranes that cover the brain and, sometimes, in the joints, the heart, and the lungs. The temperature at first is not very high, usually about 101 degrees F. The pulse is rapid and slight chills are frequent. The patient complains of being sore all over.

Up to this point the symptoms are not so different from those displayed by influenza or the grip. When the rash appears the diagnosis may be made with reasonable certainty. The skin eruptions vary in size from tiny pinpoint spots to irregular blotches a half inch or more in diameter. The rash usually fades within three or four days. If examination of the spinal fluid is made the organism may be found, although in certain cases it cannot be detected.

If the case is severe, brain symptoms will usually appear. There is first a splitting headache and then vomiting and stiffness of the neck. The vomiting is quite characteristic, that is, food is forcibly expelled from the mouth with little warning.

Fortunately a serum has been discovered that will neutralize the poison of the disease. This should be given as soon as the diagnosis is made. Because the organism appears in the blood stream as well as in the coverings of the brain the serum should be injected into the circulation and into the spinal canal. Sometimes intravenous injection only is required. As is the rule in diphtheria, enough antitoxin must be given to completely neutralize the poison.

Through the use of antimeningococcic serum and a better understanding of the rules of quarantine, widespread epidemics are not now feared.

BLADDER CYSTITIS.

P. W. K. writes:
1. What is cystitis of the bladder?
2. Is it serious?
3. Does it require an operation?
4. Would this condition cause pus in the urine?
5. Could an abscessed tooth cause pus in the urine?

REPLY.

1. Inflammation of the bladder lining and sometimes of the bladder wall.
2. If it continues for a considerable period of time it may result in permanent changes in the bladder, ulcers, and the loss of the normal protecting mucous membrane. This type of inflammation is frequently attended with discharge of pus.
3. If caused by stones, or if severe damage has occurred to the bladder wall, operative procedure may be required. Ordinarily, operation is not necessary, but skilful medical management should be secured.
4. Yes.
5. It might through dissemination of infection through the system.

IDENTICAL TWINS.

Mrs. F. H. writes: In your recent article on multiple pregnancy you stated that all identical twins are of the same sex. I am the mother of twins, a boy and a girl. When they were born they were delivered with one placenta. Therefore, I was led to believe they were identical twins. Am I not right?

REPLY.

Identical twins develop from a single fertilized egg that divides into two parts, each part growing into a normal child. The twins resulting are always of the same sex. In your case what appeared to be a single placenta was probably two, closely joined.

FRIEND OF THE PEOPLE

Letters to this department must be signed with names and addresses of writers.

PROPERTY DISPOSITION.

Chicago, Oct. 6.—[Legal Friend of the People.]—Should Miss B, a sister to Mrs. S, [1] sign an affidavit giving a certain portion of real estate to Mrs. S's son [now aged 10] at her death? 2. Would the boy's father be guardian over this property and [3] could he force sale of same in order to secure the boy's claim? 4. Would he have any voice in the matter? If Miss B makes a will with an earlier date than the affidavit, declaring a beneficiary, [5] would the affidavit overrule the will? After a person has paid premiums on insurance for several years and the insurance company goes out of business [6] can policy holder claim any part of premiums paid? A, who is engaged and who expects to be married shortly, has several pieces of real estate in her name, some of which is really owned by two other persons but is recorded in her name. The parties in question desire it to remain in A's name, but they do not want A's husband to own or have claim to any part of it. 7. Is there some form of affidavit A's husband could sign showing he has no rights? 8. Would same have to be executed before a notary or recorded? J. L.

1. An affidavit is not the proper instrument for distributing the person's property at his death. This should be taken care of by a will.

2. It seems probable that the Probate court would appoint the father.

3. If by a "certain portion" you mean an undivided share in specific real estate then the boy, through his guardian, could bring partition proceedings.

4. She could control all of these matters by a will.

5. No.

6. His right to claim such a refund from the original company would depend on the wording of his policy. If he was carrying term insurance he would not be entitled to a refund. If, on the other hand, he was paying more than current protection and thus building up a reserve he probably would be entitled to draw out that reserve and in such case his chances of collecting the reserve from the receiver would depend on the ratio between assets and liabilities.

7. We advise her to employ an attorney to draw an ante-nuptial agreement, or make such other provisions as may seem appropriate.

8. Leave it entirely to the attorney.

TRIBUNE LAW DEPARTMENT.

PROPERTY OWNERSHIP.

Chicago, Oct. 6.—[Legal Friend of the People.]—1. When a person buys property in Chicago and has the deed recorded [a] does the owner have to go to the assessor's office and assess the property or [b] does the assessor use the recorder's records, make out tax bills and mail them? [c] Does the owner call for them? 2. If property is bought after assessments are made, does the new owner have to pay taxes between times? 3. Is there is a legal rate of interest for delinquent taxes? 4. What is the rate on real estate valued at $100 or $1,000? Would the rate per thousand on five thousand differ from ten or more? 5. If owner inquires concerning taxes and they promise to mail bill and fail, who is at fault? 6. This property is to be sold through the administratrix. The taxes are scattered over a long period. We could not even get a statement on the 1933 bill? How can this be settled to avoid future complications? 7. The year ended March, 1934, was promised as the date of closing of estate. What can the attorney charge for handling the property during the extended time? 8. What steps should the administratrix take to have it closed? I. R.

1. [a] No. [b] No. [c] Yes.

2. If at the time of the purchase the property is subject to a tax lien, the seller may be required to pay if he has undertaken to convey a title clear of lien. In other words, if he has given an unqualified warranty deed.

3. Ordinarily the rate is 1 per cent per month.

4. Depends on the locality.

5. The person who promised to mail the bill would be at fault, but the property could nevertheless be sold for taxes.

6. We advise the employment of an attorney.

7. The mere fact of delay in closing the estate would not justify a larger fee. You can submit the fee question to the judge who handles the closing.

8. Go to the office of the clerk of the court and ask that pressure be brought upon the administratrix to close the estate.

TRIBUNE LAW DEPARTMENT.

From Across the Sea

BY HAROLD TATAM.

[Chicago Tribune Press Service.]

BUENOS AIRES.—A bill—euphemistically called "for the protection of the press"—has passed the Argentine senate following a bitter debate in which the Socialist senator, Palacios, endeavored to talk it out by speaking against it for four consecutive days.

The aim of the measure is to put a brake on the sensational journals which diffuse highly libelous criticism, or drag the names of innocent persons through the mire of exaggerated or highly spiced publicity in connection with criminal and other trials.

One of its provisions would oblige a newspaper to afford the same space and prominence to statements of rebuttal from persons who feel aggrieved by editorial criticism, or by what they consider the unjustifiable use of their names in connection with police crime hunts. Other provisions are equally drastic and would make the publishing of a newspaper a ticklish task.

The opponents of the measure contend that many of its clauses constitute a severe restriction of the liberty of the press and declare that the penal code already contains provisions for the punishment of the offenses which the supporters of the bill are endeavoring to repress. Some of these objectors have admitted that existing procedure is so cumbersome and dilatory as to constitute little discouragement to the sensation monger, but they are not prepared to countenance a bill which, in their eyes, restricts the liberty of the press and would give rise to greater abuses than those it seeks to avoid.

The bill now goes to the chamber of deputies, where it is not expected to meet with the same favorable reception it obtained in the senate.

OUR ANTI-EVOLUTION LAW

[Nashville Tennessean]

VOICE OF THE PEOPLE

Writers should confine themselves to 200 or 300 words. Give full names and addresses. No manuscripts can be returned. Address Voice of the People, The Tribune.

PACKAGE PEEPING.

Fort Worth, Tex., Sept. 28.—I am quite sure every one in the United States for ages past has had the thrill of receiving a package by mail containing some little present from mother or some one else near and dear to him. Regardless of what the present consists of, the accompanying little note, which usually says, "Hope you like it. Love to all, etc.," gives the thrill. If the little greeting were mailed in a separate letter it would not have the same meaning.

The inclosing of the little greeting, although against the postal regulations, has invariably been the practice and has been overlooked by the postal authorities until Farley started his system of package peeping.

For illustration: We recently received a package with greeting inclosed. It had been opened and we were notified there would be $1 additional postage.

It is very evident that Farley has issued orders to open every package and that he is collecting large sums in additional postage. The racket is so profitable to his department that he refrains from issuing a notice to the public that the practice must stop. The purpose of this letter is to warn the people that a P. P. F. [Package Peeping Farley] now is functioning. H. P. BOSTAPH.

HE LIKES SANTA CLAUS.

Dixon, Ill., Oct. 5.—I have been a lifelong farmer and Republican. All this squawking you have published about liberty and the constitution is from the fellow who is out in the cold and wants to get back to the trough. It sounds just as ridiculous to the farmers as your quotations that the farmers oppose the New Deal.

The present administration is the first time the farmers ever got a square deal. Yes, there will be a few chiselers who will oppose the New Deal, but they are the farmers who only look one year in advance, and they are in a small minority.

The vote on the corn-hog extension will show where the farmers stand on the New Deal. Your propaganda is all wet and is making votes for the Democrats, of which I am one of many.

W. D. MILLIKEN.

ANOTHER INDIGNANT TAXPAYER.

Chicago, Oct. 3.—I paid my taxes in full every year [and I might add that they jumped from $400 to $832 in one year] not because I was so concerned about the pay of school teachers and other municipal employés, but because I had the money saved and was in no mood to have a penalty added to the already stupendous cost. There's nothing fair or square in the ruling to allow a rebate only to those who have not paid their taxes. Next year I will be in the class of delinquents and the city can fish for my $500. Another piece of highway robbery is this so-called "inspection" of steam boilers. Whoever heard of a boiler being "inspected" in the summer time? J. CARPENTER.

THE COSTS OF RELIEF.

Chicago, Oct. 6.—In reading the current articles by George Tagge, one angle of the relief question has been vividly expressed. Another angle is presented by the Illinois Association of Real Estate Boards, advising taxpayers to vote "yes" on the $38,000,000 bond issue Nov. 6.

Would this solve the gigantic increase in cost of relief? At best it will only delay payment of the appalling increased taxation. Would it be better business to vote "no," thus causing the tax to be collected next year? This increase in immediate taxation would cause a wide upheaval of protests from taxpayers and get future results by reducing the increasing cost of administration. When the legislature meets this winter another bond issue of $30,000,000 will be demanded without reducing the cost of operation. Relief from the legislature could then be granted, provided the cost of administering relief was radically reduced.

The so-called increase in personnel is due to red tape, which is systematized to make an easy task difficult, necessitating large groups of employés to operate the complicated machinery, which in the past was run by public spirited citizens free from favoritism, scandal, and frills.

OBSERVER.

FIXING THE RESPONSIBILITY.

Chicago, Oct. 5.—When are the American people going to stop "passing the buck"? When are they going to start putting the blame for the failure of the present national administration where it belongs? Tugwell, Ickes, Richberg, Wallace, and the other hybrids of the so-called brain trust are no more to blame for these ghastly experiments in age-old economic and social nostrums than are the warts on a hog to be blamed for a hog being what it is.

Franklin Delano Roosevelt is the President of these United States and as such he is strictly accountable for the acts of his administration. Mr. Roosevelt did not hesitate to hold Mr. Hoover answerable for the mistakes of his stewardship of the presidency, even though some of them were highly imaginary mistakes, when he wanted the office for himself.

CHARLES COX.

PROTECTION FOR "L" PATRONS.

Chicago, Oct. 4.—The Rapid Transit company should be compelled to build some protection for its many patrons at Roosevelt road. They built a new station for the Fair which is nothing more than a ticket booth. The lower part should be inclosed and some inclosure should be built on the wide upper platform. E. J. W.

"LOAN" AS A VERB.

Chicago, Oct. 6.—Frank H. Vizetelly, editor of the Standard dictionary, says: "The use of 'loan' as a verb, meaning to grant the loan of, or lend, as ships, money, linen, provisions, etc., dates from the year 1200 and is accepted as good English." CHARLES A. SHAW.

WOTTA LIFE! WOTTA LIFE!

HITLER WARNS RICH TO DIG DEEP ON WINTER RELIEF

Drive Begins with Gifts Totaling 12 Millions.

BY SIGRID SCHULTZ.
[Chicago Tribune Press Service.]

BERLIN, Oct. 9.—Twelve million dollars in cash and services had been donated for winter relief tonight by German industries six hours after Chancellor Adolf Hitler concluded a dramatic appeal to the German nation to see that "nobody suffers hunger or cold in the coming winter." His address, at the Kroll opera house, was acclaimed with thunderous applause.

Hitler mercilessly lashed those who have failed to contribute for the welfare of the poor.

Hits Liberty of Individual.

"The idea that the use to which private fortunes are put is a private matter of the individual must be corrected in the Nazi state," he said. "The rich not only have greater possibilities of enjoyment but greater duties than their poorer countrymen. I know that sacrifices are made by the broad masses for those suffering.

"Last winter's shameful spectacle of the poorer quarters contributing more than the wealthy must not be repeated."

The reichsfuehrer warned that if the "upper 10,000" fail to donate sufficiently this winter they will be branded publicly.

Points to Other Nations.

The chancellor, though conceding that the coming winter would be a trying period for Germany, pointed out that in other countries "disturbances, revolts, and bloodshed are rampant—a situation we have successfuly overcome here."

Hitler came through with a dramatic conclusion.

"Let the Jewish boycotters rage," he cried. "We shall show them we are masters of our fate."

Dr. Paul Joseph Goebbels, propaganda minister, who spoke previous to Hitler, announced that $143,250,000 had been distributed to 16,617,681 persons on relief last winter. He announced the monthly one dish Sunday dinner would again be a feature of the relief campaign.

PARAGUAY ASKS IMMEDIATE END OF CHACO BATTLE

GENEVA, Oct. 9.—(AP)—Paraguay demanded immediate cessation of hostilities in the Chaco war in a message to the league of nations conciliation committee today and a special nonaggression pact with "international guarantees."

Paraguay also informed the committee that it was disposed to proceed toward conciliation with the idea of reaching a direct accord with Bolivia on their differences and eventually a decision by arbitration.

A telegram from Asuncion announced the country's readiness to sent a representative under certain conditions. The conciliation committee sent a message urging Paraguay to send a delegate to Geneva as soon as possible. Commenting on the Paraguayan proposal, Dr. Costa du Rels said Bolivia believes that the cession of hostilities should be simultaneous with the acceptance of an arbitral plan, otherwise it would be unfair to Bolivia.

BISHOP WURM OF WUERTTEMBERG 'JAILED' IN HOME

BERLIN, Oct. 9.—(AP)—Bishop Teofil Wurm of Wuerttemberg is under orders today to consider himself a prisoner in his home and to refrain from performing any ecclesiastical function.

The Wuerttemberg minister of the interior, who issued the order yesterday, also admonished Wurm to cease talking about his differences with Reichsbishop Ludwig Mueller's régime.

Members of the supreme council of Wuerttemberg also were told to remain in their homes.

CAR KILLS GIRL, 3.

South Bend, Ind., Oct. 9.—[Special.]—Struck by an automobile as she played in the street, Mancy Enfield, 3, daughter of Mr. and Mrs. William H. Enfield, was killed here tonight.

OUST CAPITALISTS OR FAIL, STALIN TELLS ROOSEVELT

Attacks Program of Planned Economy.

MOSCOW, Oct. 9.—(AP)—Josef V. Stalin does not think President Roosevelt can build a planned economy successfully in the United States on a capitalistic basis, in spite of the President's personality and ability.

Stalin, the bolshevist leader, believes capitalists control the governments in all capitalistic countries to such an extent that no effective planning can be accomplished under such a system.

Interview to H. G. Wells.

These views were expressed by Stalin to H. G. Wells, the British author, who interviewed him July 23, and are recorded in the issue of the magazine Bolshevik, which carries a transcript of the interview and will be circulated Oct. 13.

"Without getting rid of capitalists and the principle of private ownership of the fields of production," Stalin declared, "planned economy cannot be created.

"When I mention the impossibility of planned economy under the existence of the economical base of capitalism I do not seek to underrate President Roosevelt's eminent personal qualities, his initiative, and his courage and decisiveness. Without doubt, among the captains of the contemporary capitalist world Roosevelt is the strongest figure.

Must Have Support.

"I should like to emphasize once more that my conviction of the impossibility of planned economy under capitalism does not mean that I doubt the personal capacity, talent, and courage of President Roosevelt. But the most talented chief of the army cannot realize the aim you speak about [the achievement of socialism by gradual steps rather than by revolution] if the entourage does not favor him."

EXTREMISTS FIRE ON BRAZILIAN FASCISTS' MEETING; FOUR KILLED

RIO DE JANEIRO, Brazil, Oct. 9.—(AP)—Four persons were killed Sunday at Sao Paulo when extremists fired upon a Fascist manifestation in the city square.

Belated dispatches said machine guns and pistols were used by the attackers on 3,000 unarmed Fascists, among whom were many women.

A vigorous contest in the assembly elections Oct. 14 is expected at Sao Paulo, although no untoward incidents were indicated between the Constitution party and the Paulista Republican party, the principal contenders.

DREYFUS, AT 75, STILL HAUNTED BY DEVIL'S ISLE

PARIS, Oct. 9.—(AP)—Alfred Dreyfus, still haunted by dreams of captivity on Devil's Island, spent his 75th birthday today in a private hospital, where he has been a patient for several weeks. He is suffering from gland trouble and is almost blind.

Friends say nightmares of his imprisonment on Devil's Island still wake him from his sleep, although it has been thirty-five years since he was pardoned from an unjust sentence for treason. Dreyfus probably was the worst treated prisoner on the island, since instructions were issued by the minister of justice that he be subjected to especially severe discipline. His condition now is described as "satisfactory as possible."

(Dreyfus was convicted of giving military information to Germany in 1894 and was sentenced to life imprisonment. After long agitation, in which Emile Zola and Georges Clemenceau supported his cause, his name was cleared. Another officer confessed guilt.)

Dreyfus has withdrawn completely from society. He served with distinction in the world war and a son was killed in action. Later he was retired and decorated by the French government.

DIES AS SCAFFOLD FALLS.

Bloomington, Ill., Oct. 9.—[Special.]—Frey Snyder, 53, lifelong resident of McLean, Ill., fell to his death yesterday when a scaffold collapsed on which he and two other men were working.

MARSHALL FIELD & COMPANY

INVISIBLE personal HYGIENE With WIX

Here, at last, is the solution to one of woman's most difficult problems. Here is *invisible* and thoroughly comfortable personal hygiene in scientific form. Developed by two physicians, this highly absorbent tampon affords complete, sanitary protection and dispenses entirely with belts, pins, and pads. Package of 3, 15c. Package of 12, 50c.

Notions, First Floor, North State—Also at Evanston and Oak Park

SOUND SLEEP—An Aid to Beauty

Restless nights . . . loss of sleep . . . rob you of the fresh youthful beauty everyone admires. A glass of milk at bedtime helps you to relax completely . . . to get a full 8 hours of sound peaceful sleep. When morning comes you're fully rested, feel more alive.

DRINK MILK TO WARD OFF "HIDDEN HUNGER"

"Hidden Hunger" robs you of the firm youthful body, clear skin, lustrous hair and teeth that identifies youth. Science says DRINK MILK because it supplies in abundance vitamins, calcium, phosphorus and high quality proteins needed to correct beauty-robbing "hidden hunger." Start today to Drink Milk at every meal.

Recommended by the Milk Foundation, Inc., 205 W. Wacker Drive, Chicago

MARSHALL FIELD & COMPANY

Modern Room $7.95

French Room $10.95

IMPORTED VELOURS and SOLEILS are THE important Hats

Both velours and soleils are very new; in fact, they are well advanced into winter . . . and so are the styles of outstanding American design. You'll feel very ahead of yourself the minute you try them on and see how their dramatic simplicity sets off the fineness of the material. You'll realize that you must wear them quite differently from any former hats with a high standing tilt.

French Millinery Corner—Fifth Floor
Also at Evanston and Oak Park

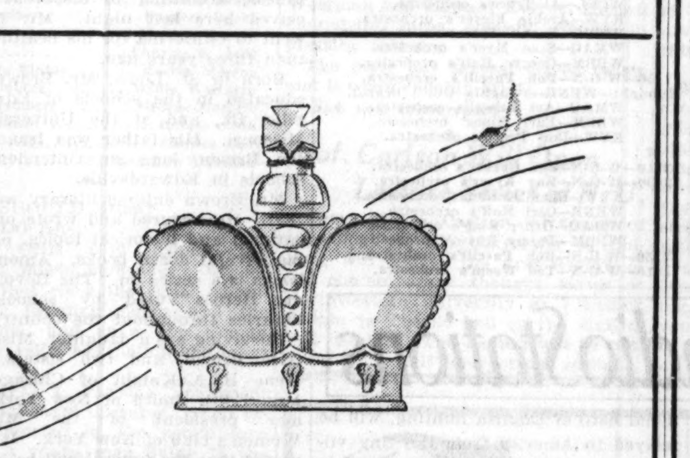

Inspired by melody . . . PRINCE MATCHABELLI names his newest perfume

"Grace Moore"

In this lovely effort to capture the beauty of golden notes in fragrance . . . Prince Matchabelli has brought forth a scent as lingering as pure melody. Grace Moore's songs in the Columbia Picture, "One Night of Love," provoked this royal tribute, with the remark that "Perfume is to the spirit what music is to the ear." Its light, fascinating fragrance is a fresh perfume experience . . . and the Matchabelli coronet bottle makes a regal gift. $4.50 and $8.

First Floor, North, State

TODAY AT 2—*Lecture under auspices of Women's Safety Bureau, Chicago Motor Club, on "How Safe Is Your Child?" by Burton Marsh of Washington, D. C. Fourth Floor, South, Wabash.*

PLAYING TO THE HOME AUDIENCE

—becomes the fine art of the new season, with a dramatic flourish. Your home, your family, your guests . . . pride in your own gracious entertaining, surround the brilliant role of hostess with a glowing atmosphere that accepts picturesque fashions as its due.

Pastel wool flannel, deep satin cuffs, collar and sash. $28.50

Chanel's back flare in satin brocade. Furred bell sleeves. $28.50

Flower pattern cut velvet enhanced by jeweled clips. $28.50

You will be captivated by the new feeling for beauty that has enveloped hostess gowns. Moods are elaborately encouraged. Picture yourself in a delicious idle moment seated by your own fireside enfolded in glimmering satin . . . the pretty-as-a-picture lady intimate over-the-teacups . . . the bewitching siren in vivid colors, a sparkling center of the cocktail and dinner hour . . . or the distinguished hostess in lavish velvet trailing with stunning effect into the midst of the evening scene. Ahead of you is an entire season in which to transform your leisure hours with these expressions of beauty, glories of texture and rhythms of color and line that Field's so proudly presents for your inspection.

This heightened interest in elegance "at home" is so enticing that Field's Lounging Apparel has entered a charmed realm of decorative fashion. You'll recognize the luxury of Paris ideas executed with finesse and a fine understanding of feminine flattery. You'll realize anew the desirability of Field quality as a background for beautiful things. Glowing pure silk satins, cut velvet of caressing luxuriance, satin brocades that delight the eyes with gleaming patterns, deep black velvet . . . even dusky wool flannel assuming an original new hostess gown design . . . all these and many more await you at Field's.

"Field's for Lounging Apparel"

Stunning two color pajamas, velvet trousers with a satin brocade blouse. $28.50

Lustrous satin uses contrast in the sash and fastening. $28.50

Regal black velvet with a brilliant sash plunging into yard long fringe. $28.50

FIFTH FLOOR

Also at Evanston and Oak Park

MARSHALL FIELD & COMPANY

DEBATE FEDERAL RULE OF RADIO; A MAJORITY: NO!

Warn That It May Peril Freedom of Press.

BY WILLIAM SHINNICK.

The wisdom of government operation of radio facilities was debated yesterday at the annual assembly of the National Advisory Council on Radio in Education, held in the Drake hotel. The great majority of those who became vocal on the subject registered stern disapproval of government control of the air.

Set speeches were made by Bruce Bliven, editor of the New Republic, for government control, and by E. H. Harris, publisher of the Palladium-Item of Richmond, Ind., chairman of the radio committee of the American Newspaper Publishers' association, in favor of private ownership and control.

Assails "Moronic Drivel."

It was the contention of Mr. Bliven that many radio programs consisted of "moronic drivel and oral garbage" and that program managers, in some instances, are not of a high type. He pleaded that in view of the low state of the industry nothing resulting from government ownership could be as bad as what we have now.

"If 400 radio stations in this country were completely wiped out and replaced by government operated units, the public interest would be ameliorated," he averred. "If the broadcasters followed their argument that they are giving the people what they want to its limits they would be seized by the police. Shall we endure this perambulating mass of faults or take government ownership?

"We should have educational broadcasts on a national scale. What if it does cost four or six million dollars a year? If we are going to have advertising on radio programs we might as well put advertisements on all school blackboards and in the churches."

Harris Gives Other Side.

Mr. Harris pointed out that, legally, the channels of radio belong to the people and the equipment for broadcasting to private individuals, while program making is under the direct supervision of the commission which licenses the stations.

Next, Mr. Harris asserted that the present communications bill gives the government full power to close any station or to take away its facilities or transfer them to some one else on payment of just compensation.

Discussing the history of radio overseas, he asserted that the stations were all parts of the government structure and were unable to broadcast anything that interfered with government policies. He recalled that the British Broadcasting company refused to put on the air an Oxford-Harvard debate on cancelation of war debts, and that the NBC put it on in this country. Dictatorships, he added, went along with the loss of freedom of speech and the press in European countries.

Sees Peril in Domination.

"If we accept dictation and domination of radio programs by those in governmental power," Mr. Harris declared, "it will not be a far step until our governmental leaders may seek to influence the presentation of news in our daily press, by following Europe's lead and distorting news at its source, the press associations. If we destroy the freedom of expression over the radio, we may soon find that radio may be used to destroy freedom of the press."

To this Mr. Bliven replied that there was censorship of radio talks in this country, and that his own had been censored by the stations; also that if we accepted dictatorship it mattered little what became of the radio.

Volunteer debaters from the audience arose to combat Mr. Bliven's arguments. One of these was Dr. Morris Fishbein, editor of the Journal of the American Medical association.

"The government has not demonstrated ability to function as well as private interests," he said.

Mrs. William B. Meloney, Sunday magazine editor of the New York Herald Tribune, remarked that tyrannical governments had suppressed two early American publishers, Peter Zenger and Benjamin Franklin, and that she didn't believe the government would give as good radio programs as private owners.

Others Express Disapproval.

T. D. Rishworth, broadcaster of station KSTP, St. Paul, Minn., said the real question was whether the people want regimentation of thought. He asserted that his station donated time to the state educational commission and found that the commission wanted to use the time to promote the sale of textbooks written by its own members.

Others who expressed disapproval of government ownership were Dr. C. M. Jansky, engineer, of Washington, D. C.; Harris K. Randall, manager of the Chicago civic broadcast bureau; and Rabbi Julius L. Siegel of the Humboldt boulevard temple.

The assembly ended last night with a dinner in the Drake hotel. The speakers were John Erskine, author, who suggested that a new educational technique would have to be developed for radio, and Walter Damrosch, who declared there was a vast audience that wants and demands fine music.

At a meeting of the council directors, Dr. Robert A. Millikan, noted physicist, was reëlected president. Col. William J. Donovan was made treasurer and Levering Tyson secretary.

WILFRED GLASS WILL SETS UP A $50,000 TRUST

The will of Wilfred A. Glass, for thirty years general manager for R. G. Dun & Co., was admitted to probate yesterday by Probate Court Clerk Mitchell C. Robin. An estate of $50,000 was placed in trust for the widow, Emma W. Glass, 4940 East End avenue. The Northern Trust company was named executor. Mr. Glass died on Aug. 10. Other wills admitted to probate were:

EHLER ZUR MUEHLEN, died Sept. 20. Estate, $12,000, to widow and three sons. Fred Zur Muehlen, a son, executor.

CATHERINE WEGENER, died July 25. Estate, $6,000, to three childen. Margaret Reid, daughter, executrix.

W. O. BROWN, died March 20. Estate, $2,500, to a brother. Walter Driver, executor.

MARY KAPLAN, died Aug. 5. Estate, $20,000, to four children and several relatives. Nathan Kaplan, son, and George Levin, co-executors.

CATHERINE AHERN, died May 23. Estate, $5,000, to a son. Nora Cowley, executrix.

SAMUEL ELIAS ANDERSON, died Sept. 15. Estate, $400, to widow and executrix, Evelyn Mae Anderson.

LITTLE ORPHAN ANNIE: "Where Every Prospect Pleases"

CROSSWORD PUZZLE

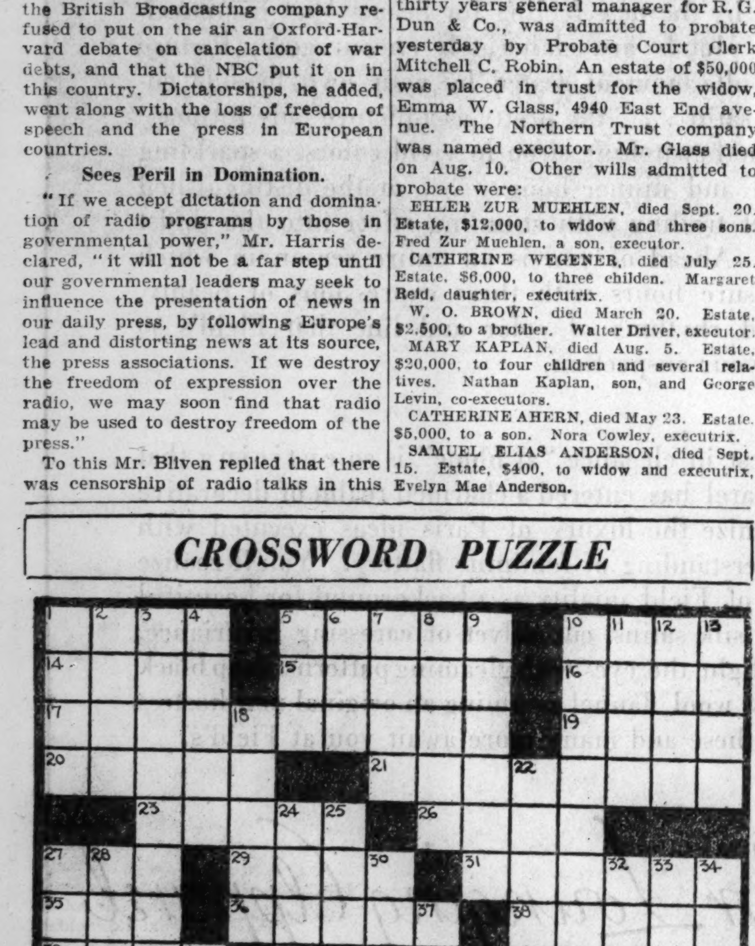

HORIZONTAL

1. Twist out of shape
5. Province in Brahmaputra River valley
10. Expectation
14. Plane surface
15. Chief vernacular of northern India
16. Above
17. Debate
19. High terrace
20. Diner
21. Gifts
23. Debate
26. God of Love
27. Small coin
29. Concludes
31. Furnish what is wanted
35. Blunder
36. Indications
38. Thick soup
39. Inlets
41. Instruct
43. New short-lived star
44. One who is ruined [slang]
46. Secret service men
48. By
49. Course of a dinner
51. Kind
52. Fowl
53. Large wagons
55. Ingenuous
57. Avarice
61. Rope
64. Narrative poem
65. Fawning
68. Not any
69. Pertaining to walls
70. Meat
71. Crawlers
72. Rectify
73. Rim

VERTICAL

1. Go forward with difficulty
2. Brilliant solo
3. Cafe
4. One who sets the gait
5. Exclamations of surprise
6. Pet name for little girl
7. Clip off suddenly
8. Worship
9. Underground workers
10. Cloth made at home
11. Baking compartment
12. Persistent bother
13. Periods of time
18. Presses
22. Broth
24. Single thing
25. Borders
27. Kind of cloth
28. Large, bright constellation
30. Catches eagerly
32. Foretold
33. Embankment
34. Pine
37. Descendant
40. Religious rites
42. Olympian goddess
45. Peruse
47. Quiet
50. Puzzle
54. Play
56. Mechanical device for regulating gas flow
57. Dinner [Rom. Antiq.]
58. Above
59. Liquid measure
60. In time long past
62. Rough projection
63. Suggestive look
66. Moving truck
67. Old times

YESTERDAY'S PUZZLE SOLVED

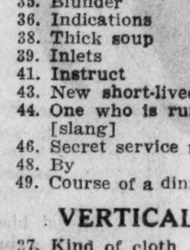

TODAY'S BROADCASTS FROM CHICAGO STATIONS

STATION WAVE LENGTHS.

W-G-N—720.	WAAF—920.	WJJD—1130.
WMAQ—670.	WCFL—970.	WENR—870.
WBBM—770.	KYW—1020.	WIND—560.
WLS—870.	WMBI—1080.	WGES—1360.

A. M.

7:00—W-G-N—"Good Morning"; musical program; time signals, weather reports.
WMBI—Sunrise service.
WCFL—Time Express.
WBBM—Star program.
KYW—Musical clock.
WMAQ—Morning worship.
WAAF—Breakfast Express.
WLS—Smile-a-White.
WJJD—Buddy, Zeb, and Otto.
7:45—WJJD—U. of C. chapel service.
8:00—WMAQ—Breakfast club.
WIND—Eucharistic congress from Buenos Aires.
WLS—Fairy Tales.
8:15—WJJD—Art Linnick.
8:30—WLS—Ford Rush.
WGES—Happy Hits.
WMAQ—Children's program.
8:45—W-G-N—Keep Fit club, with Capt. Paul Fogarty.
9:00—W-G-N—Lawrence Salerno and Rondoliers.
WBBM—Jim and Bob.
WAAF—Jill Edwards.
WMAQ—Harvest of Song.
KYW—Golden Bird.
WLS—The Kitchen.
9:15—W-G-N—Clara, Lu, 'n' Em.
WCFL—Popular tunes.
WBBM—Lee Francis.
9:30—W-G-N—Len Salvo's Mail Box; markets.
WMAQ—Pianist.
WAAF—Dance Revue.
WBBM—Gene and Charlie.
KYW—Three Scamps.
WLS—Today's children.
9:45—W-G-N—Barbara White's Sewing Circle.
KYW—Radio Kitchen.
WMAQ—Betty Crocker.
WLS—Dean Brothers.
WBBM—Milton Charles, organist.
WIND—Do, Re, Mi Girls.
WCFL—Varieties.
WAAF—Hawaiian Echoes.
10:00—W-G-N—Movie Personalities, with Francis X. Bushman and Elizabeth Hines.
WAAF—Spotlight.
WBBM—Cooking Closeups.
WMAQ—Honeymooners.
KYW—Melodies.
WLS—Wm. O'Connor, tenor.
10:15—W-G-N—Your Friendly Neighbors.
WLS—The Marvins.
WMAQ—Tony Wons.
WCFL—Victor Lindlahr.
WGES—Dot Schubert.
WBBM—"Fish Tales."
WLS—Book House.
WJJD—Budd Pickard.
WAAF—Estelle Barnes, pianist.
10:30—W-G-N—Frank Wilson, tenor.
WCFL—George O'Connell, baritone.
WMAQ—Betty Moore, Lee White.
WBBM—Art Wright, tenor.
WMBI—Shut-In program.
WAAF—Dance revue.
KYW—U. S. Army band.
WIND—Ramblers in Rhythm.
W-G-N—Painted Dreams.
WLS—Today's Kitchen.
WCFL—Varieties.
WMAQ—Down the Song Trail.
WBBM—Jane Ellison.
WJJD—Fred Beck, organist.
11:00—W-G-N—Tom, Dick and Harry.
WMAQ—Sir Harold MacIntosh, talk.
KYW—Pianists.
WBBM—Voice of Experience.
11:15—W-G-N—Betty, Jean, and Jim.
WBBM—Gene and Charlie.
WLS—Homer Griffith.
WMAQ—Charles Sears, tenor.
WIND—Betty Barthell, contralto.
WJJD—Buddy, Zeb, and Otto.
11:30—W-G-N—Musical treat; markets.
KYW—National Farm and Home Hour.
WBBM—Doris Loraine, songs.
WMAQ—Merry Madcaps.
WAAF—Estelle Barnes, pianist.
11:45—W-G-N—Berenice Taylor, soprano.
WMAQ—Arthur Wright, tenor.
WBBM—Frank Wilson, tenor.
Noon—W-G-N—"Just Plain Bill."
WBBM—Milton Charles, organist.
WAAF—Symphonic Hour.
WMBI—Evangelistic service.
WCFL—Farm talk.
WJJD—Live stock markets.
WLS—Virginia Lee.
WMAQ—Story of Mary Martin.

P. M.

12:15—W-G-N—Doring Sisters.
WBBM—Helen Fitch.
WMAQ—Oleanders.
WCFL—Peaceful Valley Seagers.
WLS—Dinner Bell.
WJJD—Farm Forum.
12:30—W-G-N—Midday service, conducted by Dr. John L. Dickson.
KYW—Unseen Friends.
WBBM—Jerry Sullivan, songs.
WMAQ—Vic and Sade.
WLS—The Westerners.
12:45—WBBM—Herbert Foote, organist.
WMAQ—Words and Music.
1:00—W-G-N—Palmer House ensemble.
WLS—Musical.
WBBM—Gossip Club.
WMBI—Organ.
WMAQ—Wandering Minstrel.
WAAF—Hoosier Philosopher.
KYW—Sizzlers.
WIND—Romany Trail.
1:00—KYW—Broadcast from Austria.
1:15—W-G-N—"The Story of Helen Trent."
WLS—The Rangers.
WBBM—Wings of Dawn.
WAAF—Star Parade.
1:30—W-G-N—Century of Progress orchestra.
WLS—Cornhuskers.
WBBM—Ted Fiorito's orchestra.
1:45—W-G-N—Rube Appleberry.
WCFL—Just Between Us.
WBBM—Pickard Family.
WLS—George Simon.
WMAQ—Colette Corley, songs.
WJJD—Fashion Adviser.
2:00—W-G-N—Blackstone Jongleurs.
WLS—Homemakers' hour.
WCFL—Red Hot and Low Down.
WIND—Kate Smith's matinee.
KYW—Ramblers.
WJJD—Sweepstakes.
WMAQ—Don Pedro's orchestra.
2:15—W-G-N—Century of Progress orchestra.
WAAF—Jimmy Kozak, pianist.
WMAQ—Favorites.
WIND—Kate Smith.
WAAF—Estelle Barnes, pianist.
2:30—W-G-N—June Baker, Home Economics.
KYW—Women's Radio Review.
WBBM—Organist.
WAAF—Encores.
WMAQ—Song of the City.
2:45—W-G-N—Len Salvo, organist.
WBBM—Pianist.
3:00—W-G-N—Harold Turner, pianist.
WMBI—Radio School.
WENR—Betty and Bob.
WAAF—Music in the Air.
KYW—The Harmony Four.
WCFL—Popular Music.
WMAQ—Pop Concert.
3:15—W-G-N—Red Griffith, tenor.
KYW—Kratzinger's orchestra.
WLS—Bill O'Connor, tenor.
3:30—W-G-N—Century of Progress orchestra.
WBBM—Dr. H. E. Pulling.
WMAQ—Harry Hansen, talk.
WAAF—Salon concert.
KYW—Sherman's orchestra.
WENR—Jesters.
3:45—WBBM—Swinging Along.
WMAQ—Dreams Come True.
WENR—Sterney's orchestra.
WCFL—Three C's.
4:00—W-G-N—Tuneful Moments.
WBBM—Men of Notes.
WMBI—The Rev. Solomon Birnbaum.
WENR—Al Pearce.
KYW—Kratzinger's orchestra.
WMAQ—Chick Webb's orchestra.
WAAF—Jimmy Kozak, pianist.
4:15—WENR—Jackie Heller, songs.
WMAQ—Merry Macs.
WBBM—Gracie Dunn.
WCFL—Ballad quartet.
WAAF—Dorothy Adams.
4:30—W-G-N—Mark Love, basso.
WAAF—Across the Footlights.
KYW—Irving Kennedy, tenor.
WMAQ—Alive in Orchestralia.
WBBM—Jim and Bob.
4:45—W-G-N—Musical Moments.
KYW—Oleanders.
WENR—Ranch Boys.
WCFL—Piano and organ.
WBBM—Barbara Burr.
WIND—Miniatures.
WMAQ—Stamp club.

W-G-N Features

W-G-N will present three hours of fine dance music tonight, beginning at 10:30 o'clock, played by the orchestras of Wayne King, Jan Garber, Ted Weems, Johnny Hamp, Bob Pacelli, and Kay Kyser. Featured with Ted Weems' orchestra are Country Washburn, Parker Gibbs, Elmo Tanner and the Singing ensemble.

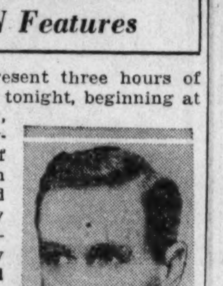

HAROLD TURNER.

9 a. m.—Lawrence Salerno, the Troubadour, with the W-G-N Rondoliers, a string trio.

9:45 a. m.—Premiere of new series, "Barbara White's Sewing Circle."

10 a. m.—"Movie Personalities," starring Francis X. Bushman and Elizabeth Hines.

10:30 a. m.—Frank Wilson, "the Voice of Romance," accompanied by Harold Turner, pianist.

Noon—"Just Plain Bill," a dramatic sketch starring Mildred Hark in the rôle of Nancy Davidson.

1:15 p. m.—"The Romance of Helen Trent," featuring Virginia Clark in the title rôle.

6:30 p. m.—Paul Prehn, former head boxing and wrestling coach of Illinois, in interview with Bob Elson, the sports reviewer.

8 p. m.—The W-G-N dance orchestra under the direction of Harold Stokes.

9:07 p. m.—"Headlines of Other Days." A dramatized version of the story of "The Nomination of Abraham Lincoln for President on May 19, 1860."

10 p. m.—June Provines introduces Dudley Crafts Watson, who will start new series of quick episodes from here, there, and everywhere.

ON OTHER STATIONS.

8 a. m.—WIND—Opening of Eucharistic congress in Buenos Aires. KYW at 5 p. m.

7 p. m.—WBBM—Easy Aces.

7 p. m.—WENR—Mary Pickford in "Coquette."

7 p. m.—WLS—Crime Clews.

7:30 p. m.—WBBM—Everett Marshall's Broadway Varieties.

7:30 p. m.—Lanny Ross and Harry Salter's orchestra.

8 p. m.—WLS—Warden Lewis E Lawes.

8 p. m.—WBBM—Nino Martini, tenor, and André Kostelanetz's orchestra.

8 p. m.—WMAQ—Fred Allen and James Melton.

8:30 p. m.—WBBM—George Burns and Gracie Allen and Bobby Dolan's orchestra.

8:30 p. m.—WENR—John McCormack, tenor.

9 p. m.—WMAQ—"Lombardoland."

9 p. m.—WENR—Dennis King.

9 p. m.—WBBM—Two way Byrd broadcast. Borrah Minnevitch and Harmonica band from Chicago.

5:00—WAAF—Radio features.
WCFL—Millie and Tillie.
KYW—Eucharistic Congress.
WBBM—Adventure of Og.
WMAQ—Dick Steele.
WENR—News Education.
5:15—KYW—Max Reinhardt.
WENR—Mysterious Island.
WBBM—"Skippy."
WMAQ—Tom Mix.
5:30—W-G-N—Singing Lady.
WBBM—Jack Armstrong.
KYW—Uncle Bob's club.
WJJD—Polish program.
5:45—W-G-N—Little Orphan Annie.
WCFL—Tom Cook, tenor.
WMAQ—Singing Strings.
6:00—W-G-N—"Jimmy Allen."
WMAQ—Jack Turner.
KYW—Madhatters.
WENR—Amos 'n' Andy.
WGES—Polish music.
WBBM—The Family with Billy Bailey.
6:15—W-G-N—The W-G-N Dance orchestra.
WMAQ—Don Pedro's orchestra.
WBBM—Anson Week's orchestra.
WENR—Plantation Echoes.
WJJD—Ben Kanter, banter.
6:30—W-G-N—Bob Elson, sports review.
WMAQ—Pickens Sisters.
KYW—Don Pedro's orchestra.
WBBM—Buck Rogers.
WENR—Red Davis.
WMBI—Musical program.
6:45—W-G-N—Palmer House ensemble.
WENR—Dangerous Paradise.
KYW—Betty, Jean and Jim.
WMAQ—Frank Buck.
WBBM—Boake Carter.
7:00—W-G-N—Lone Ranger.
WBBM—Easy Aces.
KYW—Kratzinger's orchestra.
WCFL—Varieties.
WGES—Italian program.
WMAQ—Mary Pickford.
WLS—Crime Clews.
WJJD—Eb and Zeb.
7:15—WBBM—Edwin C. Hill.
KYW—Art Kassel's orchestra.
WCFL—Varieties.
7:30—W-G-N—Kay Kyser's orchestra.
WBBM—Broadway Varieties.
WLS—Lanny Ross.
KYW—Henry King's orchestra.
WJJD—String ensemble.
WMAQ—Wayne King's orchestra.
7:45—W-G-N—Palmer House ensemble.
KYW—Noble Sissle's orchestra.
WJJD—Pickard Family.
8:00—W-G-N—The W-G-N Dance orchestra.
WMAQ—Town Hall Tonight.
WBBM—Nino Martini.
KYW—Maupin's orchestra.
WLS—Warden Lewis E. Lawes, "Sing Sing Drama."
WCFL—Louie and the Hungry Five
WIND—Moissaye Boguslawski.
8:15—WBBM—Emery Deutsch's violin.
KYW—Star Dust.
WJJD—Polish program.
8:30—W-G-N—Lum and Abner.
KYW—Stan Myer's orchestra.
WENR—John McCormick.
WBBM—Burns and Allen.
WCFL—The Roamers.
8:45—W-G-N—Jan Garber's orchestra.
WENR—Dances of Barcelona.
KYW—Pickard Family.
9:00—W-G-N—Tomorrow's Tribune.
WENR—Dennis King.
WMAQ—"Lombardoland."
WBBM—Byrd Broadcast.
9:07—W-G-N—Headlines of Other Days.
9:15—W-G-N—Comedy Stars of Hollywood.
WENR—Mme. Sylvia.
9:30—W-G-N—Bob Pacelli's orchestra.
WBBM—Puzzler.
WENR—Harry Richman.
KYW—Radio Forum.
WMAQ—Three C's.
WIND—Woman's Symphony orchestra
9:45—W-G-N—Johnny Hamp's orchestra.
WMAQ—George Olsen's orchestra.
WBBM—Carlos Molina's orchestra.
10:00—W-G-N—June Provines.
KYW—Hal Kemp's orchestra.
WMAQ—Donald McGibney, news commentator.
WBBM—Myrt and Marge.
WENR—Amos 'n' Andy.
10:15—W-G-N—Dream Ship.
WMAQ—Gene and Glenn.
WENR—Robert Royce, tenor.
WBBM—Herbie Kay's orchestra.
KYW—All Star Revue.
10:30—W-G-N—Wayne King's orchestra.
WENR—Hoofinghams.
WMAQ—Art Kassel's orchestra.
WBBM—Henry Busse's orchestra.
10:45—WCFL—Elissa Charm, contralto.
WBBM—Ozzie Nelson's orchestra.
10:50—W-G-N—Jan Garber's orchestra.
11:00—WENR—Olsen and Shutta.
KYW—Archie Bleyer's orchestra.
WMAQ—Henry King's orchestra.
WBBM—Carlos Molina's orchestra.
WCFL—George Devron's orchestra.
WIND—Jacques Renard's orchestra.
11:10—W-G-N—Ted Weem's orchestra.
11:30—W-G-N—Johnny Hamp's orchestra.
WCFL—Al Trace's orchestra.
KYW—Archie Bleyer's orchestra.
WENR—Frank Sylvano's orchestra.
WMAQ—Stan Myer's orchestra.
WBBM—George Hall's orchestra.
11:50—W-G-N—Bob Pacelli's orchestra.
Midnight—WENR—"Lights Out," drama.
WMAQ—Art Kassel's orchestra.
WBBM—Earl Hines' orchestra.
KYW—Don Pedro's orchestra.

A. M.

12:10—W-G-N—Jan Garber's orchestra.
12:30—W-G-N—Kay Kyser's orchestra.
KYW—Gray Gordon's orchestra.
WENR—Carl Hoff's orchestra.
WMAQ—Henry King's orchestra.
WBBM—Danny Russo's orchestra.
12:50—W-G-N—Bob Pacelli's orchestra.
1:10—W-G-N—Ted Weem's orchestra.

News of the Radio Stations

BY LARRY WOLTERS.

Lanni Ross has decided to give young radio aspirants a helping hand by letting them appear as guest artists on his own Wednesday evening NBC shows. First guest will be Betty Borden, a young hopeful from the Pacific coast. She will appear on the popular tenor's program at 7:30 tonight While Ross is in Hollywood west coast candidates are getting the first auditions. When Lanny returns to Radio City New Yorkers will get a break. Chicagoans apparently are not specifically provided for. But if you feel that you are good enough to appear with Lanny we suggest that you write him at the National Broadcasting studios in Los Angeles.

Don Bestor's bandsmen were having their picture taken with Radio City buildings as a background. When the photographer set up his tripod a crowd gathered. The Bestor press agent began shooing them out of the camera range. One man seemed disinclined to go.

"Whose orchestra is that?" he questioned.

"It's Don Bestor's—but please get away, will you?"

The picture taking over, the crowd dispersed. A doorman came over to the p. a. and said: "Do you know John D. Rockefeller Jr.?"

"We're the best of friends," was the reply.

"That's what I thought," the doorman said, "the way you just ordered him away from his own building."

The Old Opera House, starring Patricia O'Hearn, Jack Doty and Lester Tremayne, is slated to return to the air after an absence of more than a year. Last heard over WIBO, the Opera House is now reported scheduled for WLS at 9:30 Saturday nights. Others in the cast: Butler Mandeville. Eugene McGillan, Henry Saxe, Graydon Goss, Isabel Randolph and Dad Pickard.

Ceremonies attending the celebration of the centenary of John Peel, traditional hero of English hunting, will be relayed to America from the tiny village of Caldbeck, England, Saturday morning. . . . Jack Benny will make a guest appearance on the Show Boat hour. Sunday evening he opens his own new NBC show.

Billy Sunday is on the air Sunday evenings at 8 p. m. on WBNX, New York [1,350 kilocycles] . . . Virginia Rea, radio songstress, is a bride. Husband is Edward Sittig, radio 'cellist. . . . Uncle Ezra, long a favorite of National Barn Dance listeners, will have his own program on NBC beginning Wednesday, Oct. 17. Uncle Ezra will operate his mythical small town 5-watt station, E-Z-R-A, on this new series. This program has been heard locally over WLS. . . . Jascha Heifetz will make one of his rare microphone appearances with the Detroit Symphony orchestra next Sunday.

Arthur Schwartz, who writes the music for that original radio musical comedy, "The Gibson Family," asks his wife to pass on all the songs he writes for the show. If she doesn't O. K. a song, it's out. Mrs. Schwartz is the lovely Katherine Carrington, star of "Music in the Air," and also well known on the air.

Funeral Services Friday for George D. Eddy, 85

Funeral services for George D. Eddy, prominent in Chicago Masonic affairs before he moved to Los Angeles, will be held at 3 o'clock Friday afternoon in the chapel at Rosehill cemetery. Mr. Eddy died Monday in Los Angeles at the age of 85. He was past master of Kilwinning lodge, 311, in 1870, past commander of St. Bernard commandery in 1893, and captain of Medinal Temple patrol from 1905 to 1920. He is survived by his widow, Mary; a son, George A. Eddy, and two daughters, Mrs. John B. Utley and Mrs. Harry E. Parker.

RITES TOMORROW FOR POSTHUMA, DUTCH OFFICIAL

Funeral services for Folkert Posthuma, for twenty years honorary vice consul for the Netherlands, will be held at 2:30 p. m. tomorrow in the family home at 1108 North Shore avenue. Burial will be in Rosehill cemetery. Mr. Posthuma, who was 65 years old, died yesterday morning.

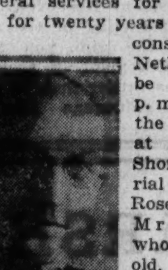

FOLKERT POSTHUMA.

Born in the Netherlands, Mr. Posthuma came to the United States 45 years ago. From 1912 on he was vice president of Scholle Furniture company. He remained active in his work for the consular service and received last year a decoration from Queen Wilhelmina.

Mr. Posthuma is survived by his widow, Mrs. Ada Posthuma, and two daughters, Mrs. Helen Cater and Miss Catherine. He was a member of the Chicago Athletic club and the Edgewater Golf club.

WILLARD LALOR OF BURLINGTON RAILROAD DIES

Willard A. Lalor, former general passenger agent of the Chicago, Burlington & Quincy railroad, died yesterday morning in the Presbyterian hospital after an illness of several weeks.

Born in Chicago in 1865, Mr. Lalor entered railway service in 1879 as messenger boy for the Burlington. A year later he moved to Chicago from Burlington, Ia., where he had been reared, and worked through various clerkships until he was appointed assistant general passenger agent at Chicago in 1897.

In 1904 he was named general passenger agent of the Missouri district with headquarters at St. Louis, Mo., a position he held until his retirement March 1, 1923, after 43 years of continuous service. He traveled extensively after leaving his position and made his home in Washington, D. C.

Funeral services will be held at 3 p. m. tomorrow in the chapel of Oakwoods cemetery.

CHAS. W. BROWN, AUTHOR, DIES IN GLENDALE, CAL.

Charles Walter Brown, 68 years old, Chicago author and former St. Louis newspaper man, died yesterday in Glendale, Cal., after ten days' serious illness, according to dispatches received here last night. Mr. Brown went to California for his health more than three years ago.

Born in St. Louis, Mr. Brown was educated in the schools of Edwardsville, Ill., and at the University of Missouri. His father was Isaac Hinton Brown, long superintendent of schools in Edwardsville.

Mr. Brown entered literary work in 1887. He lectured and wrote on educational and historical topics, producing several dozen books. Among the books is a series on "The Revolutionary Heroes" used by schools and libraries throughout the country.

Surviving are a daughter, Miss Beatrice Brown, and two sisters, Mrs. Irene B. McKnight of Chicago and Mrs. Edith Smith of New York, former president of the Missouri Women's club of New York. It is expected that the funeral will be here.

Brother A. Blankenberger Services to Be Tomorrow

Funeral services for Brother Aloysius Blankenberger, 74 years old, for 50 years a member of the Congregation of Alexian Brothers, will be held at 8:30 a. m. tomorrow in the hospital chapel. Brother Aloysius died on Monday in the Alexian Brothers hospital where for 27 years he had been night attendant. Burial will be in St. Joseph's cemetery. Brother Aloysius was born in Germany where he joined the order. He served for a while in England and came to Chicago about 30 years ago.

Sonia M. Shearer Dies; "Nevis Shane" of Fiction

Stamford, Conn., Oct. 9.—(AP)—Sonia M. Shearer, novelist and short story writer under the name of Nevis Shane, died today of heart disease.

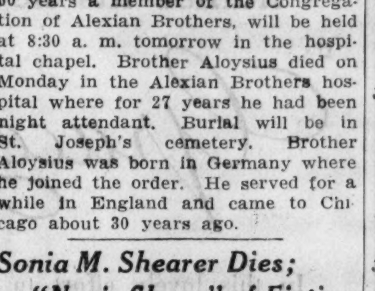

THE DRAMATIC STORY OF MARY MARTIN
WMAQ—12 NOON
Every day except Saturday and Sunday
Presented by
KLEENEX disposable TISSUES

Shielded Homer Van Meter; Gets 6 Months Work Farm

Duluth, Minn., Oct. 9.—(AP)—Charged with harboring Homer Van Meter, slain Dillinger gangster, Tommy Gannon of St. Paul pleaded guilty in United States District court this afternoon. He was sentenced by Judge R. C. Bell to serve six months on the Ramsey county work farm.

What is Reasonable?

HAGGARD FUNERALS, known for perfect attention to detail, modern equipment and quiet dignity—are most reasonable—because Haggard standard is very high and is rendered equally to every funeral, large and small.

HAGGARD FUNERAL HOMES
CHICAGO: 214 S. Western Ave. at Jackson Blvd. Tel. Monroe 1376
OAK PARK: 124 Madison Street at Lombard Ave. Tel. Euclid 7826

FUNERAL DIRECTORS.

O'HANLEY INC. FUNERAL DIRECTION perfection. 7705 Cottage Grove. Rad. 7705

DEATH NOTICES

In Memoriam.

BOHMAN—Charles Bohman, dearly beloved husband of Blanche S. Tenth anniversary. There are tears in my heart, Charlie, darling. I love you and miss you today. YOUR WIFE.

ALBRECHT—Herman G. Albrecht, beloved husband of Frances, fond father of Mrs. Martha Karl, Mrs. Dorothea Lundt, Mrs. Frances Deady, Mrs. Agnes Ryan, Herman Jr., and Edna Albrecht. Funeral Thursday, Oct. 11, 2:30 p. m., at funeral home, 2410 W. North-av. Interment Eden cemetery.

ANDREWS—Florence Richardson Andrews, beloved wife of Stuart B. Andrews, fond mother of Mrs. Florence Best and Thomas M. Andrews, suddenly, Oct. 8, at Sherman hospital, Elgin, Ill. Funeral Wednesday, Oct. 10, at 2 p. m., at Congregational church, Algonquin, Ill. Interment at Algonquin cemetery.

BAUMANN—Edwin G. Baumann, 3943 W. 16th-st., beloved husband of Hazel, fond son of August and Minnie, dear brother of John, Frederick, Carl, Charlotte, Leona and Louise. Funeral Thursday, Oct. 11, at chapel, 2611 S. Lawndale, at 2 p. m. Interment Concordia cemetery.

BRONSON—Amos T. Bronson, 108 W. 81st-st., Oct. 8, 1934, husband of the late Henrietta Bronson, father of Mrs. Hazel Mussey, brother of Mrs. Emma Jennings, and Mrs. Clara Conklin. Services at chapel, 63d and Harvard, Thursday, Oct. 11, at 3 p. m., under auspices of Mystic Star lodge, No. 758, A. F. & A. M. Member of McKinley chapter, No. 574, O. E. S., and B. of L. E. Interment Mount Hope.

CARLSON—Frederich H. Carlson of 7240 University-av., beloved husband of Flora B., fond father of Margaret, son of Mr. and Mrs. Eric Carlson, brother of Esther Johnson and Charles Carlson. Funeral Wednesday, Oct. 10, at 8:30 p. m., at chapel, 7350 Cottage Grove-av. Burial Traverse City, Mich.

CLARK—William M. Clark, aged 72 years, beloved husband of the late Mamie. Services at funeral parlors, 226 W. Randolph-st., 3:30 p. m., Wednesday, Oct. 10. Kalamazoo, Mich., papers please copy.

DEACH—Inez Rodgers Deach, late of 216 S. Honore-st., beloved wife of the late Andrew Deach, mother of Ella Tracy and George Deach, at chapel, 2346 W. Madison-st. Funeral services Thursday, 2 p. m., at St. Paul's Reformed Episcopal church, Adams-st. and Winchester-av. Will lie in state in church Thursday, 9:30 a. m. Interment Forest Home.

DUNLAP—Florence Hollandsworth Dunlap, Oct. 9, 1934, of 1320 Foster-av., daughter of Mary J. and George Hollandsworth. Services at chapel, 2701 N. Clark-st., Wednesday, at 1:30 p. m. Interment Rosehill.

EISSING—Minnie Mary Eissing. At funeral home, 1732 Wilson-av. Services at St. Joseph's church, Thursday, at 9 a. m. Interment St. Joseph's.

ESCHENBURG—[See Schumann death notice.]

FRAHM—Louis J. Frahm, Oct. 8, 1934, aged 81 years, of 1455 E. 67th-pl., beloved husband of the late Elizabeth G., fond father of Edward G., Helen F. Walker and James G., brother of Alvina A. of Milwaukee. Past master of Home lodge, No. 508, A. F. & A. M.; grand lecturer, past deputy grand master, and grand steward of the Grand Lodge of Illinois. Remains at chapel, 316 W. 63d-st., until Wednesday evening. Services at Woodlawn Masonic temple, 6331 University-av., 7:30 Wednesday evening, Oct. 10. Interment Forest Home cemetery Milwaukee, Wis.

EDDY—George Day Eddy, Oct 8, at Los Angeles, Cal., beloved husband of Mary V. Eddy, father of George A. Eddy, Mrs. John B. Utley, and Mrs. Harry E. Parker. Services at Rosehill mausoleum chapel Friday, Oct. 12, at 3 p. m., under auspices of St. Bernard's commandery, No. 35, Knights Templar.

GLICK—Abraham G. Glick, beloved husband of Anna, fond father of Hyman, Jacob, Rae Elstein, Ida Segal, Sarah, Harry, Fred, and Norman. Funeral Wednesday at 2:30 p. m. from chapel, 2157 W. Division-st. to P. O. W., Waldheim.

HARFST—Frieda Harfst, of 5343 Cullom-av., sister of Fred J., Charles, and William Harfst. Funeral Thursday, Oct. 11, at 2 p. m., at chapel, 2483 Milwaukee-av. Interment Eden cemetery.

HOIER—Emanuel Hoier, beloved husband of the late Caroline, father of Mrs. Virginia Knapp and Vincent Hoier, grandfather of Charlie Knapp. Funeral Thursday, 2 p. m., from chapel, 2346 W. Madison-st., to Forest Home cemetery.

HORN—Jane Curtis Horn, beloved wife of Richard H. Horn, fond mother of Mabel Kellem of Joliet, Ill., Mona Johnson and Lorene Peterson. Services 2 p. m. Thursday at chapel, 6110 Cottage Grove-av. Interment Mount Hope. Call Fairfax 2861.

JOHNS—Thomas M. Johns, beloved husband of Anna, nee Ronan, fond father of Thomas, Edward, Mrs. Bessie Wielander, and Mrs. Mary Ende, son of the late Henry and Mary, nee McDonough, brother of the late Edward Johns. Funeral Friday, Oct. 12, at 9 a. m., from daughter's residence, 2651 Leland-av., to St. Benedict's church. Interment Calvary. Native of Youghan, County Cork, Ireland. Phone Nevada 3100

JOHNSON—Sarah Ann Johnson, Oct. 8, late home 10457 Avenue J, wife of Fred E. Johnson, mother of Russell, Harold, Melvin and Edwin. Remains at mortuary, 10240 Ewing-av., until Thursday, Oct. 11, at 11 a. m., to lie in state at Bethesda Lutheran church at 105th-st. and Avenue J, the Rev. Mr. Carlfelt officiating. Services 2 p. m. Interment at Oakhill, 119th-st. and Kedzie-av. Information, South Chicago 0632.

KILEY—Joseph J. Kiley, beloved son of the late Thomas and Delia Kiley, fond brother of Thomas, Harry, Leo, Nelle, Louise Kiley, Mrs. Agnes Mulvihill and Mrs. Lillian Venard. Funeral Friday, Oct. 12, at 9:30 a. m., from funeral home, 1353 Devon-av., to St. Ignatius church, where solemn requiem high mass will be celebrated. Interment Mount Olivet.

LALOR—Willard A. Lalor, retired general passenger agent, Burlington route, at the Presbyterian hospital, Oct. 9. Funeral at Oak Woods cemetery chapel, 3 p. m., Oct. 11

LEINS—Louis D. Leins, beloved husband of Helen Connington Leins, stepfather of Robert, son of the late Margaret McMahon Leins brother of Frank, Florence Nolan and Margaret Gatz. Funeral Thursday, Oct. 11, at 9 a. m., from his residence, 3550 W. 25th-st. Interment Mount Carmel. Member of A. A. of S. E. R. of A., Local 241.

LEISEBERG—William Henry Leiseberg, beloved husband of Ella, at his home in Bartlett. Funeral Thursday, 1:30 p. m., at Norris chapel, Elgin.

LINDLEY—William R. Lindley, of 309 Harrison-st., Oak Park, Oct. 9, 1934, beloved husband of Mary M. Lindley, father of Clarence, Edwin, Mrs. Alice Johnson and the late Harry J. Lindley. Funeral notice later. Hamilton, O., papers please copy.

DEATH NOTICES

LYNCH—Rose Lynch, daughter of the late John and Mary Lynch. Funeral Friday, Oct. 12, at 9 a. m., from chapel, 1729 S. Halsted-st., to Sacred Heart church. Interment Calvary. Canal 1344.

MIRONE—Jennie Mirone, dear mother of Mrs. Lenore Miglone, Joseph, John, and Angeline Mirone. Remains at chapel, 7850 Cottage Grove-av. Funeral Thursday, Oct. 11 at Holy Rosary church, 113th-st. and South Park-av., at 9:30 a. m. Interment St. Mary's.

MONROE—James Monroe of 34 S. Homan-av., father of J. Garry, Mollie, and Agnes Monroe. Services and interment at Clinton, Ia.

NASH—John T. Nash, beloved husband of the late Mary Fisher Nash, father of Marie, Richard and Mrs. H. C. Mosher, brother of B. J. and P. A. Nash and Mrs. J. H. Walsh. Funeral Wednesday, 9:30 a. m., from residence, 3241 Washington-blvd., to St. Matthew church. Interment Calvary cemetery.

NELSON—Capt. Theodore Nelson of 9126 S. Loomis-st., beloved husband of Alma C., fond father of Ethel Wallace, Edith Nelson, Margaret Evans, Dorothy Severson and the late Theodore V. Nelson. Remains at chapel, 4141 Cottage-Grove-av., until noon Wednesday, Oct. 10. Funeral services in Hall No. 1 Midway Masonic temple, 6115 Cottage Grove-av., 2 p. m., Wednesday, under the auspices of Kenwood lodge, No. 800, A. F. & A. M. Was also a member of Fairview chapter, No. 161, R. A. M. Burial at Rosehill.

OLSON—Anna C. Olson, Oct. 8, beloved wife of Swan, dear mother of Anton, Mrs. Helen Dittman, Mrs. Irene Olson, Mrs. Elsie Wynn, and the late Evar, sister of Mrs. Kristine Lagergren, Mrs. Hilma Lamour, Mrs. Esther Kopp, Mrs. Helen Fuerst, and the late Leonard Swanson, and seven grandchildren. Funeral Friday, Oct. 12, at 2 p. m., from residence, 1640 N. Laramie-av. Interment Elmwood. Member of Freja lodge, No. 4 and W. B. A., No. 20.

PARKER—Annie B. Parker, Oct. 9, 1934, wife of the late John Parker, mother of William, Edwin, James, Annie, George, John Parker Jr., Gertrude Daley, and the late Thomas and Eva Parker. Funeral from residence 8444 S. Peoria-st., Friday, Oct. 12, at 1 p. m., to Holy Trinity church, 4716 S. Union-av. Interment Mount Hope.

POSTHUMA—Folkert Posthuma, Oct. 9, beloved husband of Ada C., fond father of Helen Cater and Catherine C. Funeral Thursday, Oct. 11, at 2:30 p. m., at residence, 1108 N. Shore-av. Interment Rosehill cemetery.

POWELL—Lelia Metcalfe Powell, 4625 Prairie-av., beloved wife of George, Sunday, Oct. 7. Funeral Thursday, Oct. 11 at 1 p. m., at Ebenezer church, 4501 Vincennes-av.

PRETORIUS—Alfred Pretorius of 3012 New England-av., suddenly, Oct. 7, 1934, beloved husband of the late Ragna, fond father of Alphild, Ernest, Ruth, Harold, and Ralph. Services Thursday, 3 p. m., at funeral chapel, 4338-40 Fullerton-av. Interment Mount Olive. Boston papers please copy.

PRINCING—George Princing Jr., beloved son of the late George and Mary, brother of William, Joseph, Arthur and Mrs. Mary Ketter. Funeral Thursday, Oct. 11, at 9 a. m., from chapel, 1729 S. Halsted-st., cor. 17th-pl., to Sacred Heart church. Interment at St. Joseph's. Call Canal 1344.

RAYMOND—Julia Raymond, nee Hanson, beloved mother of Eleanor Ford, Warren and Thelma Gilsdorff. Remains at chapel, 226 W. Randolph-st., Thursday, from 9:30 a. m. to 4:30 p. m. Interment Ruthven, Iowa. Dearb. 9368.

REIFMAN—Isaac Reifman, Oct. 9, of 1340 Independence-blvd., beloved husband of the late Naomi, father of Sam, Rose Karasik, Lily Leavitt, Eva Reifman of Los Angeles, Sol, and seventeen grandchildren. Funeral Wednesday, 10 a. m., at chapel, 3654 W. Roosevelt-rd. Interment Waldheim.

RILEY—Cornelius V. Riley, Oct. 8, 1934, beloved husband of Alice [nee Donohue], fond father of George, Alice and John, brother of Mrs. T. Raftery, Mrs. H. Becker, Blanche and William Riley, Mrs. W. Lamont, Robert, Mrs. F. Miller, George, Louise and Mrs. Lillian McDermott. Funeral Thursday at 9:30 a. m. from late residence, 3844 Grenshaw-st., to Presentation church. Interment Calvary. Member of Policemen's Benevolent association and Holy Name society.

ROESSL—Mari Roessl, beloved mother of Mary C. Ettelt, Anna Kierdorf Binder, Otto, and the late Louis Roessl; 7 grandchildren and 6 great-grandchildren. Funeral Wednesday, Oct. 10, 1934 at 9 a. m., from late residence, 1606 N. 21st-av., Melrose Park, to St. Alphonsus church, Chicago. Interment St. Boniface cemetery. New Ulm, Minn., papers please copy.

RUSH—Edward J. Rush, husband of Alice, nee Johnston, loving father of Edward T., Walter, Mrs. Ray Kerr, Leroy, Mrs. Harry O'Brien, Helen and Bernice, brother of Elizabeth. Funeral from late residence, 3217 S. Scoville-av., Berwyn, Ill., Friday, Oct. 12, 9:30 a. m., to St. Leonard church. Interment All-Saints'.

RYAN—John F. Ryan of 7535 Kenwood-av., beloved husband of Fannie E. Body resting in chapel, 7350 Cottage Grove-av., until Thursday noon. Funeral at Ingleside Methodist Episcopal church, 76th-st. and Ingleside-av., at 3 p. m. Interment Mount Greenwood. Member of Grand Crossing lodge, No. 776, A. F. & A. M., Grand Crossing chapter, No. 219, R. A. M., Imperial council R. & S. M., Englewood Commandery and Medinah Temple.

SCHUMANN—Emma Eschenburg Schumann, Oct. 8, beloved wife of the late George P. Schumann, mother of Carl W. and Lora H. Schumann, sister of Hans A., Gretchen, Melitta, and the late Franz Eschenburg, grandmother of Betty and Helen Schumann. Remains at chapel, 1253-55 N. Clark-st., until Wednesday noon. Services at Graceland cemetery chapel Wednesday, Oct. 10, at 2:30 p. m. Interment Graceland.

SWAILS—Carrie Swails, Oct. 9, suddenly. Funeral Wednesday, 2 p. m., at funeral home, 192 S. York-st., Bensenville, Ill., under the auspices of Bensenville chapter, No. 988, O. E. S. Interment Rhinelander, Wis.

SWATOSH—Emil B. Swatosh, Oct. 8, 1934, beloved husband of Mabel V. Swatosh, nee Alberts, son of Clara and the late James J. Swatosh, brother of Mrs. Vlasta Veverka, Mrs. Anna Schirmer, and James J. Swatosh. At chapel, 63d and Harvard, until 1 p. m., Thursday. Services at Bishop Cheney Memorial church, 70th and Yale-av., Thursday, Oct. 11, at 2 p. m. Interment at Cedar Park.

TOUHY—Katherine Touhy, nee Leddy, beloved wife of the late James, devoted mother of Mrs. May Valentine, William J., Agnes, and the late Mrs. Eileen Shea. At residence, 4046 W. Congress-st. Funeral notice later.

VINCENT—James R. Vincent, 421 N. West-st., Wheaton, beloved husband of Jane Ferriss Vincent, father of Jane Ruth Vincent, W. W. Vincent, L. F. Vincent and J. R. Vincent Jr. Funeral notice later.

VOLK—Paul Volk, beloved husband of Florence M., father of John F., and William P., son of Harriet E. Services at Strang funeral home, Antioch, Ill., Thursday, 1 p. m. Interment at Rosehill.

WEBSTER—Jackie Webster, age 3 years, of 615 Linden-av., Wilmette, beloved son of Dr. and Mrs. George H. Webster. Services Thursday, 10 a. m., at funeral home, 1118 Greenleaf-av., Wilmette.

WELCH—Jessie Welch of 3322 Michigan-blvd, suddenly, at Carlton, Minn., Oct. 8. Interment private. The wisest of counsellors and the best friend.

WIDGREN—Mabel S. Widgren of 5145 Altgeld-st., fond daughter of Nels A. and Hannah, sister of Verner. Member of Fort Dearborn Rebekah lodge, No. 304, and Dames of Malta, No. 301. Funeral notice later.

YOUNG—Charles B. Young of 608 N. Halsted-st., beloved husband of Christine and dear father of Irene Griesemer, Dr. Erwin L. Young and Grace Kneifel. Funeral services Thursday at 2 p. m., at Humboldt Park commandery asylum at 2410 Kedzie-blvd. Interment at Elmwood. Remains at rest at funeral home, 3301 Fullerton-av., until 11 a. m., Thursday. Member of Humboldt Park lodge, No. 813, A. F. & A. M., Northwest chapter, No. 224, R. A. M., and Humboldt Park Commandery, No. 79, K. T.

ZAMECNIK—Rudolph Zamecnik, husband of the late Barbara, nee Freidl; father of Lawrence, Charles, Elmer, brother of John M., Anthony T., Barbara Sokup, Mary Mertlick, Lillian Plucinski, Rose Kudrle, Anna Judge, and Elsie Kouba. Funeral Thursday, Oct. 11, 1:30 p. m., at chapel, 3821 W. 26th-st. Interment Bohemian National cemetery. Member of Syracusans lodge, No. 500, K. of P.; Pilsen lodge, Modern Woodmen of America, and National Athletic club. For information call Lawndale 2913.

MAUSOLEUMS.

MAUSOLEUMS AND MONUMENTS—CHAS. G. BLAKE CO., 1000 E. 67TH-ST. FAIRFAX 9876. Write or phone for Free Booklet.

BIRTH ANNOUNCEMENTS.

DIMUCCI—Mrs. Salvatore Dimucci gave birth to a ten pound baby boy at St. Elizabeth's hospital Oct. 5. Mother and baby doing fine.

CEMETERIES.

INVESTIGATE THIS 6 GRAVES SECTION 5 Eden, $150. Need cash. Rand. 5694.

A Coat for Winter

[TRIBUNE Photo.]

From a Chicago collection of new winter coats: This model in black thick wool is trimmed with black Persian lamb to match the huge pillow muff. Black suede gloves and a high hat complete the distinctive outfit.

Knee Lengths Mark Newest of Fur Capes

BY RHEA SEEGER.

The smartest, newest capes are of fur. They have fitted shoulders like a dolman. These capes are long, reaching down to and below the knees. You wear them with velvet dresses, with two piece velveteen street outfits and as the top for wool frocks, the brighter the wool, the more fashionable the costume. You can have these fur capes made in smooth flat furs or in thick woolen materials, but if you want to be a block or so ahead of the fashion parade you'll have a cape of some kind before the week is out.

Black sealskin makes a perfect foil for emerald green and scarlet as well as old gold. Black kidskin and caracul provide other contrasts for almond green, bright stripes or plaids and checks as well as gorgeous tones of yellow and bright gold.

Violet woolens go exotic with leopard skin cape and matching muff. These and a dozen other ideas can be worn immediately.

If you don't especially care for long capes try the tippet and muff combine, perky piquant little models that just miss the elbow line, with fat round muffs. Or try the daring long dachshund arrivals and with this duet have a tiny scrap of a hat like your granny's pork pie model of the same fur.

The thing to do—the fashion trick to try before the idea gets cold—is, wear capes, tippets, and muffs instead of the usual perennial favorite, the lavishly fur trimmed suit. This is the year to drag out the dated fur coat, take it to an understanding expert furrier and have it revamped into what you need in capes, tippets and muffs as well as a pork pie "topper."

Fashion photograph . . . black Persian lamb trims a new winter coat of smooth black wool with a fitted silhouette. The long sleeves are almost entirely of the fur with just a band trimming on the ascot collar. The largest sized pillow muff of the year is worn with this very Russian costume. Tall hat and cinched belt line complete the Russian effect. Obtainable in a Chicago shop.

* *

B. M. Z. Club.

Mrs. Rudolph Perlman will entertain at tea this afternoon at her apartment at 3500 Lake Shore drive for the north side directors of the B. M. Z. Woman's club.

Cardinals Win the Pennant in a Movie, Too

"Death on the Diamond" Is Good Entertainment.

"DEATH ON THE DIAMOND."
Produced by Metro-Goldwyn-Mayer.
Directed by Edward Sedgwick.
Story by Cortland Fitzsimmons.
Presented at the Garrick theater.
THE CAST.

Larry	Robert Young
Frances	Madge Evans
Hogan	Nat Pendleton
O'Toole	Ted Healy
Karnes	C. Henry Gordon
Jimmie	Paul Kelly
Pop Clark	David Landau
Patterson	Dewitt Jennings
Grogan	Edward Brophy
Cato	Willard Robertson

By Mae Tinée.

Good Morning!

Plain inspiration, "Death on the Diamond"—featuring the St. Louis Cardinals as a winning team! BECAUSE—months ago, when the picture was made, the C's were nobody's best bet. Nothing could be more pat than this film's release at the present time.

It's a murtherin' melodrama of a film which will convince the layman that it's quite as safe to wander through an explosive plant with a lighted match as to play baseball. The most obvious sort of hokum—but, because of timeliness, capable acting, and sustained suspense, the piece keeps you interested. If you figure out earlier than you're supposed to who's responsible for the murders occurring on the field while the Cardinals are gallantly battling for the pennant, with probably certain death staring one or all of them in the face—you're good!

It looks, you see, as if the C's are going to win. SOMEBODY is hell bent on preventing them from doing so. This somebody works with poisons, explosives, and bullets. He might be a wraith, considering the manner in which he evades the most astute guards, and, practically before their very eyes, accomplishes his fell ends. . . .

While it doesn't seem to me that Robert Young is quite cut out for his rôle of the "Dizzy" of the team, he plays up effectively. . . . David Landau is swell as Pop Clark, owner of the ball club—which, down on its luck at the start of the season, comes brilliantly to the fore as the picture progresses. . . . Madge Evans is pretty, pleasant, and wise as Pop's daughter, secretary of the club, and beloved by Larry. . . . Ted Healy and Nat Pendleton are amusing in comedy harness—and you should see Ted emote in one of the later scenes! Why, he CAN, you know!

And then there's that smart Paul Kelly as a newspaper reporter, who's also the Sherlock of the production. Remember his crack performance in "Broadway Thru a Keyhole"—with Constance Cummings and the late Russ Columbo? Beats me why they don't play him up more!

Direction was snappy.

If you want to go to the ball game, the ball game!—and can't—why not try "Death on the Diamond" as a substitute?

"LADIES SHOULD LISTEN."
Produced by Paramount.
Directed by Frank Tuttle.
Presented at the Oriental theater.
THE CAST.

Julian de Lussac	Cary Grant
Anna Mirelle	Frances Drake
Paul Vernet	Edward Everett Horton
Albert	Charles E. Arnt
Marguerite Cintos	Rosita Moreno
Susie Flamberg	Nydia Westman
Joseph Flamberg	George Barbier
Ramon Cintos	Rafael Corio
Henri	Charles Ray
Blanche	Clara Lou Sheridan

Ladies SHOULD listen?

Ladies DO listen!

Rather ONE lady listens—but there's so much horsepower to her listening that she's the equal of full squads of listening police and the Brain Trust, and as a one woman emergency relief association she takes the cake.

The lady? A Parisian apartment house switchboard operator. Who becomes interested in the hectic love affairs of a young man living in the building.

Her mere curiosity develops into furious pity for the defenseless gentleman who is, she tells him, always being "sculped."

"'SCULPED'? You mean scalped, don't you?" he inquires.

"No. Sculped! Because you are just putty. The women do what they like with you. . . ."

You've heard of how pity is akin to love . . . ?

Anna's listening in proves Julian to be an intended victim of his current infatuation and her Spanish husband—object of the twain being to get him to sign over a certain valuable option. . . .

Against his will, this noble and resourceful mademoiselle saves and saves and saves the blind, beautiful, and bamboozled tenant, and—but maybe you can guess the rest . . . ?

A sparkling, lightsome, laughable bit of screen nonsense, "Ladies Should Listen"—patly dialoged, aptly acted, and smartly directed and staged.

Cary Grant and Frances Drake make an ingratiating team. Nydia Westman and Edward Everett Horton contribute farce comedy effects in pleasing fashion.

The piece has several clever twists and is commendably brief.

See you tomorrow!

The DEBUNKER

By John Harvey Furbay, Ph. D.

The violin was not invented till the middle of the sixteenth century; therefore it is impossible that Nero was playing one at the time of the burning of Rome [64 A. D.]. Even if we suppose that the instrument was a lyre instead of a violin [or a lute, as Shakespeare wrote in Henry VI], it is absurd to believe that Nero was playing on it and singing. Furthermore, we have the authoritative statement of Tacitus, the noted Roman historian, that Nero was fifty miles from Rome, at his villa at Antium, when the great fire was raging. Many writers believe that Nero himself planned and sponsored the burning of Rome in order to rebuild it. This would be hard to prove—and probably harder to disprove.

[Copyright by Public Ledger, Inc.]

Front Views and Profiles

By June Provines

HUMAN nature note. A woman walking down La Salle street recently remembered that she had never really noticed the new Field building, so she stopped and glanced up at it. A trafic officer came hurrying to her with a grave look on his face.

Curiosity— By-product— Interview— Timing— Wisecracks.

"Shure and don't do that, lady," he warned her. "They'll all be doing it in a minute."

* *

ONE of the exhibits in the Ford building features the use of waste materials in the by-products department of the Rouge river plant—cement from the blast furnace slag, alcohol and industrial chemicals from wood scrap, and other materials. A bride, reading the sign marked "By-products Coke Oven Rouge Plant," put her hand through her husband's arm and remarked:

"Look, they even make rouge."

* *

THIS is a belated tale of a business interview held during one of the very hot days late last summer. Two men, one who was eager to have an interview with an important and busy Chicagoan, and the other his friend who had arranged it, met in the important man's office. All three of them wore suits crumpled from the heat. The busy man pointed out that there was efficient valet service in the building and suggested they all three send their suits to be pressed while they talked. The others agreed that it was an excellent idea. The valet was sent for and the interview continued with the three men in shirts and shorts.

* *

NEWS item. When the Cinema theater sound timing was off the other day, the MGM lion gave the crow of the Pathe News rooster.

* *

IT was **Ed Wynn** who commented that he thought that by now the elephants were seeing pink **Frank Bucks.**

* *

AND at a cocktail party the other day somebody asked who was it that crossed the Alps with elephants.

"Hannibal," some one answered.

"Burbank," retorted the man beside her.

THROUGH THE LOOKING GLASS

Beauty facts every woman should know:

1. A small razor, light weight and with handles in a variety of pretty colors, is a great help to grooming. It's curved—and that's the story. Underarm perfection, minus the scars that are apt to follow a stolen session with the usual heavy, straight razor that the men of the house fancy, is easy to attain. It's most inexpensive, and a regular blade fits. You'll find them all over town.

2. Like rose geranium? And if not, why not? It's one of the loveliest of scents. A cologne of that fragrance that just came to our attention is one of the most delightful we've ever found. It's a pretty pink, in a stunning little decanter that will look well on your dressing table, and it's a beautiful cologne. The scent fits in well with the current trend toward sweetness and femininity. Using it with a lavish hand is rather an artful trick for the tired business girl who must prepare hurriedly for an evening engagement.

3. Marvelous gift idea. A set of four bottles of famous and fascinating perfumes, bearing the name of a great couturier. You undoubtedly know the perfumes—but the new offering gives you a chance to own four of them. Each will suit you for one mood or another. They're all blends, not straight scents, and they're all of the type that might be described as romantic. The four flasks in a smart package are sold just about everywhere.

ELEANOR NANGLE.

* *

Prof. Carlson Will Open Lecture Series at N. U.

Anton Julian Carlson, professor of physiology at the University of Chicago, will deliver the first lecture of the contemporary thought series at Northwestern university at 7 o'clock tonight in Thorne hall on the McKinlock campus. The lecture will be preceded by a half hour organ recital.

Right Posture Is Source of Good Exercise

Author Cites Values of Walking Erectly.

BY ANTOINETTE DONNELLY.

In his recently published book, "Exercise Without Exercises" [Dodd, Mead & Co.], S. Arthur Devan throws a bombshell into the camp inhabited by setting up exercisers. In this book Mr. Devan attacks the popular exercise dogma of the day; but, unlike the usual bombshell manipulator, he offers us something constructive by which to right our bodily ills and malformations. It is an old principle upon which Mr. Devan argues, and one practiced for eons of time by those who numbered in the survival of the fittest. Summed up in one word, posture, you have Mr. Devan's secret of a new deal for the silhouette.

He says, "If you fail to hold and carry yourself properly, you are counteracting, most of the time, the special, vigorous exercises you give yourself some of the time."

If the habit of slumping is yours eight, nine, ten or more hours a day, one gathers from Mr. Devan's arguments the exercise you do for five, ten or fifteen minutes in the morning is not going to be of any use. Those in the setting-up camp will argue, of course, that the setting-up work is to help work one gradually out of the slumping habits, to strengthen muscles so that they can better do their work of holding the body erectly. Mr. Devan's argument is that if the body is held properly and corrective work is centered on getting the habit of posture, you are treating yourself to a more serious and more effective course of exercise than if you go into the usual muscular contortions twenty, thirty, fifty, or a hundred times a day.

The mystery of the man who has grown up naturally strong, Devan argues, is simply good postural habits. Manage that body of yours all day long and every day in the right postural way and you'll not only have all the exercise you need but the vitality, strength, grace, and all else that the setting up programs promise. Not five or ten minutes in the morning is Devan's theory of practice, but morning, noon, and night and in between you are ordered to resist gravitation by pulling yourself up with an effort of will, if necessary.

Junior League Has Stage Star for Revue Lead

Evanston Follies Will Open on November 1.

BY JUDITH CASS.

THE Evanston Junior league considers itself very fortunate in having Mrs. Henry H. Windsor Jr. as one of its members for that practically insures the success of the Follies the league is staging on Nov. 1, 2 and 3. Mrs. Windsor is the former Louise Hunter, star of "Golden Dawn" and formerly of the Metropolitan Opera company, and she has agreed to take the leading rôle in the Follies.

Mrs. Kenneth Little, a former Evanstonian, is coming from New York especially for the performances to "sing the blues" her inimitable way; Mrs. Louis Tilden and Mrs. Donald Lourie will do "a sister act"; and Miss Mary Cook and Mrs. David Sampsell will do a tap dance specialty. Miss Cook and Mrs. Sampsell [Harriet Fenner] have been featured in Service club revues and are among the most talented dancers in society.

Louis Tilden, who has been noted as an accordion player since the days when he was a star of the Princeton Triangle club plays, and Jack Foley will be among the 25 men in the cast and choruses. In all 75 Junior leaguers will take part in the Follies, which will be given in the Central school auditorium in Glencoe.

Plan Tea for League "Transfers."

The nine young women who have become members of the Chicago Junior League by transfer are to be given a tea tomorrow afternoon from 4 to 6 o'clock in the lounge of the league's new headquarters at 644 North Michigan avenue.

Mrs. Nathaniel Owings, president, will act as hostess and will give a short talk about the league and its work. The "transfers" are Mrs. Philip Pillsbury, who has moved here from Washington, D. C.; Mrs. John H. Read, who comes from Baltimore; Mrs. Wade Sperry, whose home used to be Atlanta; Mrs. Ramsey Minor, who comes from Cincinnati; Mrs. Raymond S. Owen, who lived in Philadelphia before her recent marriage; Mrs. Chandler Kibbee and Mrs. John T. Beatty, both of whom formerly lived in Minneapolis; Mrs. Karl A. Frederick of Flint, Mich., and Mrs. Richard B. Wagner of Binghamton, N. Y.

Red, White and Blue Club Plans Party.

Because the most successful recipe for an autumn evening seems to be dining and dancing with a coterie of debutantes vending flowers and cigarets for the sake of charity, the board of the Red, White, and Blue club decided yesterday to make its annual fall benefit a supper dance. The party will be held Thursday evening, Nov. 1, in the Joseph Urban room of the Congress hotel.

Mrs. Thomas R. Gowenlock, the club president, announced the plans following a board meeting at the Ambassador East hotel. Mrs. Gowenlock further explained that one of the highlights of the evening will be a performance by Sally Rand and her troupe who have donated their show for the occasion. Besides an elaborate floor show by the entire troupe, Sally will do her fan dance of World's Fair fame.

Although the Red, White, and Blue club sponsored a performance by George Gershwin last winter for its benefit instead of a supper dance, it has a number of balls to its credit in years past. In 1932 there was the Armistice even supper dance with a fashion show of cellophane costumes inspired by the World's Fair. Then there was the ball at the Potter

[Continued on page 21, column 1.]

Watching a Horse Show

[TRIBUNE Photo.]

A horse show is only fun when you're in it, three-year-old Barbara Nielsen seemed to be thinking when the photographer snapped this picture at the children's show on the C. Colton Daughaday farm west of Winnetka. Barbara, who is a daughter of the Arthur C. Nielsens of Winnetka, won the prize she is holding in her hands in the lead class.

Chicago Delegation Gets Special Tug to Welcome Mundelein

New York, Oct. 9.—[Special.]—A delegation of Roman Catholic clergy and laymen, headed by Bishop William D. O'Brien, president of the Catholic Church Extension society, arrived here from Chicago tonight to meet his eminence, Cardinal Mundelein, returning from Rome on board the liner Rex tomorrow.

Besides Bishop O'Brien the party included Msgr. Robert C. Maguire, chancellor of the Chicago diocese; the Rt. Rev. Thomas P. Bona, chairman of the parochial school board; the Rt. Rev. William Griffin, head of the cardinal's matrimonial court; the Very Rev. John Zelezinski, pastor of St. Fidelis' church; the Rev. Daniel Frawley, pastor of St. Jerome's church; Anthony C. Czarnecki, United States collector of customs at Chicago; Joseph W. McCarthy; Paul Drymalski, and George L. Connell.

The delegation has chartered a tug to convey them to quarantine, where it is purposed to welcome the cardinal and convey him back to port.

* *

St. Patrick's Alumnae.

The alumnæ of St. Patrick's academy will hold their annual benefit card party at 8 o'clock this evening at the Palmer house.

Nutrition and Health Will Be Conference Topic Today

Proper clothing for small children and the budgeting of family clothing needs were studied yesterday at the conference being conducted by the Chicago Association for Child Study and Parent Education in the auditorium of the Carson Pirie Scott & Co. loop store. The conference will continue through Oct. 20. Today the conference will study the relation of proper nutrition to family health.

* *

New Music Group.

Dr. Alfred V. Frankenstein of the department of music at the University of Chicago will be a guest this noon at the luncheon of the newly organized Friends of Gilbert and Sullivan at the Congress hotel. Another guest will be Victor Kiraly, producer of the All American Gilbert and Sullivan company.

Gabardine Street Oxford—One of the many highlights in our marvelous collection of shoes at 10.50!

Styled on spirited tailored lines this gabardine oxford is trimmed with flashes of patent leather. Black or brown 10.50

First Floor—Wabash

CHAS. A. STEVENS & CO.

Stevens presents a complete set of the famous ALEXANDRA de MARKOFF cosmetics at this special price!

3.50 for the rest of this week only!

Just see what this offer includes!

This interesting set contains special sizes of Fluid Skin Cleanser, Skin Tonic, Skin Food, Astringent, your shade of Face Powder, and the Cream Rouge and Lipstick most becoming to you. Only one set to a customer!

TOILETRIES—FIRST FLOOR

CHAS. A. STEVENS & CO.

LUXURIOUS WARMTH IN DISTINCTIVE COATS

Kermans superb coats are designed to stay smart season after season. Our sound fashion fundamentals cleverly combined with fine tailoring; subtle detail; excellent woolens; and matchless quality furs lavishly mounted in rippled capes, bouffant collars, soft revers and intricate jabots, truly reflect the distinction of these luxurious coats.

From 69.50 to 375.00.

KERMANS
160 NORTH MICHIGAN AVENUE
4720 SHERIDAN ROAD

A. Hollander and Son HUDSON SEAL*

When applied to A. Hollander & Son Hudson Seal, *depth of color* has real meaning. It means not only that the color itself is a true black, but that this black is so deep on the fur that no red will show through even after years of hard wear. The rich lustrous black of *this* Hudson Seal is permanent. It is so guaranteed. Whenever, wherever you buy a Hudson Seal coat, insist on seeing the A. Hollander and Son stamp on label, tag or pelt.

A. Hollander and Son, Inc. are not manufacturers of fur coats. They are dyers of the skins. Coats made of Hudson Seal dyed by A. Hollander and Son vary in price according to quality of peltry, trimming, lining and workmanship. *Dyed Muskrat

A. HOLLANDER & SON HUDSON SEAL
Guaranteed for Color Permanence
Product of the World's Largest Fur Dressers and Dyers

CREOMULSION
Your own druggist is authorized to cheerfully refund your money on the spot if you are not relieved by Creomulsion.
COUGHS

BLAZING GUNS

By WILLIAM MacLEOD RAINE

SYNOPSIS.

Mary Landis marries Cole Sanborn, fearless young outlaw and suspected train robber, within an hour after meeting him. Their marriage is one in name only, to fight against their common enemy, Chet Radbourne, powerful boss in the country and owner of Circle 3 T ranch. He has been trying to force Mary to marry him and stealing her cattle from her Lazy B ranch. Mary is captured and taken to Circle 3 T. After a run in with Chet's foreman, Jerry Haskell, Slim Calhoun, a good looking young outlaw, leaves Circle 3 T and joins Cole with a note from Mary. By a trick, Cole captures Chet's men, without bloodshed and makes Chet the laughing stock of the country by returning them to him. Cole forces Chet to surrender Mary and puts her under the protection of the Peters family in Jonesboro. Chet captures Rusty Hunter, one of Cole's trusted men, and a young boy named Morse. Cole and his men plan to rescue Rusty and Morse, and Cole gives Art Simmons a note to take to Mary in case anything happens to him. Cole captures Chet and forces him to tell his men to surrender Rusty.

INSTALMENT XXXIX.

NO TRADE.

Radbourne waved the handkerchief vigorously before exposing his great bulk on the porch. He did not want a second man on his side to be killed by mistake, not if the man was Chet Radbourne. Presently he sidled out, dragging with him the inert body of the man he had shot. Almost at once he began to shout to his men not to shoot, that he wanted to have a talk with them.

In the no man's land between the two houses Radbourne halted and waved his flag again. At a corner of an opened window in the bunk house a head appeared cautiously.

"We're listening, Chet," a voice called.

"First off, boys, Cole says you can pick up the bodies of the two men he has killed. You won't be shot at while you're doing it if you don't carry rifles with you."

"He wouldn't fool us?"

"No, I don't think he would. Then I want you to turn over Rusty to me."

"A swap of prisoners. That the idea?"

"No. I have to go back to the house. I hate to do it, but he has me covered."

"What kind of a trade would that be?" Bill demanded. "Sanborn sure has a gall. Why, dad gum it, soon as the boys get here we'll rush the ranch house and finish this job pronto."

"Don't you do it," Radbourne screamed. "They would kill me soon as you started. Nothing like that, Bill. No matter what happens. Fix up a deal to get me away from them first. Well, I got to be going now," he said ruefully. "I've got to take Rusty back with me. No two ways about that."

In the No Man's land between the two houses Radbourne halted and waved his flag again.

Bill withdrew his head for consultation with his fellows. After a time it reappeared.

"All right, Chet. You're the doctor. If I was doing this I would give Cole a battle before I turned over our prisoner free gratis. But since you say it's to be thataway we got no option."

The door opened and Rusty walked out from the bunk house.

"I could of told you to lay off Cole," Rusty said jubilantly to Radbourne. "If you had had a lick of sense you would have sent me and Morse back with yore compliments and said the war was over."

Radbourne said nothing. He clumped back to the house, his head sullenly down between his heavy rounded shoulders.

Rusty said nonchalantly to Cole: "Hello, old socks! It's sure been a hundred years since I saw you this morning. This old scalawag here got notions of a necktie party for me and the kid. He made the mistake of postponing it. You certainly came on the jump and all spraddled out. None of you boys hurt?"

"Dave Pope. Shot in the chest. A bad wound. Wish we had a doctor here," Cole spoke crisply. He had just now no time to waste words.

"Lemme look at him," Rusty suggested. "I been doctoring busted buckaroos all my life, even if I ain't any licensed M.D."

"Hop to it, Rusty, and take care of him," Cole said.

"The boys in the bunk house got a messenger off to Jerry Haskell to tell him to burn the wind back here," Rusty mentioned. "If you're aiming to hit the trail, the quicker the sooner."

"We're staying here," Cole replied. "Dave can't be moved, and Moore is still in their hands. I wouldn't put it beyond Haskell to fix it so that Dave would die of his wound if we left him here. No, we've got to hole up here."

"Suits me," Rusty said, and departed to look after his patient.

Cole ordered the prisoner tied hard and fast. He did not want him making trouble when the pinch came. Slim superintended the barring of all the doors and windows after several buckets of water had been carried in from the well just back of the house. He reported to Cole that with the meat and vegetables brought in from the root house there was food enough for two or three days.

"By that time," Calhoun concluded with his intrepid grin, "we either won't be needing food or we'll be where we can get it."

"Right you are," McCoy agreed. "Though I wouldn't give three cheers about it."

Cole went over the house, studying it from the point of view of defense. "We'll have tough sledding," he told his men. "Haskell will call in every rider on the Circle 3 T payroll. There will be five of us and over thirty of them. But we'll have two advantages. One of them is that we hold Radbourne a prisoner. The other is that we are under cover, and to get us they will have to come out into the open. They can wipe us out, if they want to pay the price. But it will come high for them. When they find out how high, they may give up and quit."

"You figure they will attack us anyhow, even with Chet in our midst?" McCoy asked.

"Haskell will certainly try to collect us now he has us trapped. If he didn't he would lose face in this country. He will take a chance on us injuring Radbourne. There is no love lost between him and his boss anyhow."

"W-what's the matter with you fellows lighting out?" Pete Daggett wanted to know. "Dave and I been sidekicks ever since we were kids. I'll stay with him. Haskell has got nothing particular against me. I don't reckon he would do me a meanness, anyhow; not when you have Radbourne a prisoner."

"That is just what we don't know, Pete," replied Cole. "I would hate to guess what goes on in that sulky mean mind of Haskell. If I took you up on that proposition we would be leaving three of our friends in his hands. Too big a risk. Maybe he wouldn't ask any better than to have us finish off his boss. No, boys. As we stand we're a pretty strong combination. If we split up we're only a bunch of hunted men on the dodge in the scrub."

"And what about our horses?" McCoy asked. "Soon as Haskell gets here he will send men back into the live oaks to shoot our mounts so that we can't get away on them if we make a break."

"We shall have to unsaddle and turn the horses loose," Cole said. "I don't like to do it. We'll be burning our bridges. But we can't let the animals be shot down."

Slim and Pete walked out to the back porch where the horses were tied. They unsaddled the geldings and freed them. The saddles they carried into the house.

After that the hours dragged. The men tightened the defenses. McCoy cooked dinner. Potatoes, ham, eggs, biscuits, and coffee disappeared down the throats of the diners with amazing rapidity. They lived outdoors and their appetites were voracious.

Some one outside gave a triumphant yell. Cole was lookout man at the time and he conveyed information to the others.

"Arrival of Mr. Jerry Haskell and his bunch of warriors. The kid is still with them. Things will begin to happen right soon, boys. If you have that dinner tucked under your belts you had better get to your posts, don't you reckon?"

Slim walked to the window. Haskell was swinging from the saddle. They could hear his raucous curse as he dragged Morse to the ground.

"There he is, big and ugly as life," Slim commented viciously. "I'd like to plug him right now. I could do it, too, while that bird in the door is telling him we're here in his little rat trap. If I was to bump him off that would throw the fear into their hearts, especially when Radbourne is in our midst."

"We have to give him his chance, Slim. He won't take it, but we can't assume that. If there is to be a war, he will have to start it."

"How can he start what is already started? Two of their men are dead, and Dave is a mighty sick Missourian."

[Copyright: 1934: By William MacLeod Raine.]

[Continued tomorrow.]

Beauty Answers

Olive Oil Good for Thin Persons.

T. McG.: Olive oil is one of the best foodstuffs for the thin and the nervous type. It is nourishing and easily assimilated. Because it is lubricating, it is especially valuable to the entire digestive tract.

Need for Sleep Varies.

D. R.: The amount of sleep necessary varies with individuals, but it is well to get an average of eight hours of sleep a night, without having late hours too often. Sleep in the position you find most comfortable.

GASOLINE ALLEY—NO HARM IN ASKING, IS THERE?

WINNIE WINKLE, THE BREADWINNER: Dirty Work

Some Jealous Wives Have the Right to Rage

BY DORIS BLAKE.

His wife, he says, is insanely jealous of him. Life is hell for him. Every move he makes is misinterpreted.

"I'll admit I have given her cause, but these occasional affairs were short in duration and affected no one. Her latest outburst was over a party suddenly planned by some of the boys. A couple of girls were in it. I took one of them home and, naturally, was late getting back to my own home. I had the kid's telephone number in my pocket, where it was discovered next day. I had promised to help her get a job and that's why I had the number."

And so on. Other instances of the wife's unreasonable jealousy are presented in husband's letter. And always with feminine figures to enlarge the jealousy plot.

Personally, we suspect a gentleman who relates tales of his wife's jealousy, with incidents in which other women figure, of getting a kick out of his recitals, an infantile form of bragging about "what a boy he is with the wimmin."

If a man has a jealous wife and he wants to get along with reasonable security, he avoids the scenes that bring on trouble. He doesn't precipitate himself into a party in which there are girls with such verve as to nominate him as escort to one of the disturbing figures. If he falls accidentally into such a party, he sneaks off home in time to save his face and the berating due one who hasn't the good sense so to act.

More than that, it is just a matter of fair play to do by the lady in the case, meaning the wife, as you would have her do by you. Suppose the little woman gave cause for doubts. Suppose she argued that these occasional affairs were harmless. Could you take it, Big Boy? You know right well you couldn't. You wouldn't. You'd be in a holy terror of a rage at the idea of her trying to put such stuff over on you. And wouldn't you be the suspicious one if you saw her dolling up preparatory to a mysterious leave? Wouldn't you put on the scene, informing her, no doubt, that a wife's place is in the home unless she is in her own true mate's company?

Don't be silly, mister, and wonder why the little woman sees red when you give her cause. You'd see redder.

Better try and see if putting yourself in her place mightn't give you a better understanding of the jealous rampages.

NEW YORK SOCIETY

New York, Oct. 9.—[Special.]—Mr. and Mrs. James H. Van Alen are in Pittsburgh.

Mr. and Mrs. Frederic Winthrop are guests of Greenville Lindall Winthrop at Groton place, Lenox.

The Meadow Brook hounds met this morning on the estate of Col. Henry L. Stimson and hunted over the neighboring estates.

Mr. and Mrs. James H. Work Jr. of Lawrence left by motor today with their family for Winchester, Va., where they will be for a fortnight before going to Camden, S. C., for the winter.

Basic Pattern of Quilt Furnishes Many Variations

Patterns of this quilt design are 5 cents, stamps or coin. Address Nancy Cabot, Chicago Tribune, or call at one of the Tribune Public Service offices, One South Dearborn street, Tribune Tower, and Hall of Science, A Century of Progress.

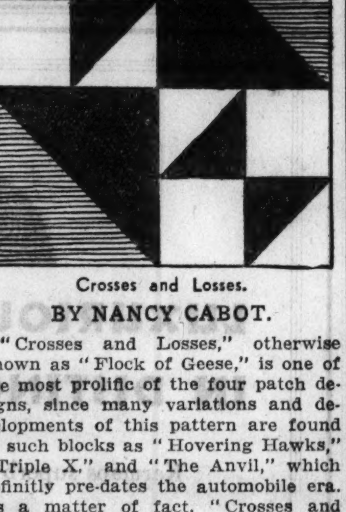

Crosses and Losses.

BY NANCY CABOT.

"Crosses and Losses," otherwise known as "Flock of Geese," is one of the most prolific of the four patch designs, since many variations and developments of this pattern are found in such blocks as "Hovering Hawks," "Triple X," and "The Anvil," which definitly pre-dates the automobile era. As a matter of fact, "Crosses and Losses" was first pieced in the east in 1845.

A bite before BEDTIME

NRA

ENCOURAGE RESTFUL SLEEP

Kellogg's FOR FLAVOR

MOTION PICTURES DOWNTOWN

RKO PALACE Randolph near La Salle. Charles Morgan's Great Novel. ANN HARDING in The FOUNTAIN, RKO Radio Picture, with PAUL LUKAS and BRIAN AHERNE. Stage—RKO Vaudeville: AILEEN STANLEY In Person, RITTER TROUPE—Other Acts. Open 10:45. 25c to 2, 35c to 6:30, 50c. Fri. Triumphant Return to Our Stage VELOZ & YOLANDA

Open 10 a. m. . . Come Early! STATE-LAKE State nr. Lake. 20c to 3 + 25c to 6:30 + 35c to close. Screen, Radio Stage Star Armida of 'Viva Villa' IN PERSON. Violet Carlson & Co.—Honey Boys. Gale & Carson. Verne Buck—Other Stars. First Showing "Call It Luck" Pat Paterson

CASTLE State at Madison. Shirley Temple In Her Latest and Best Picture "NOW AND FOREVER" with Gary Cooper, Carole Lombard. 25c Until 6:30 P. M.

World PLAYHOUSE 410 S. Mich. Cont. Noon to Midnite—Adults Only. ELIZABETH BERGNER Star of "Catherine the Great," in "LOVES OF ARIANE"

ORPHEUM State Street at Monroe. Doors Open at 8:45 A. M. "BING" CROSBY "SHE LOVES ME NOT"—Miriam Hopkins

PUNCH & JUDY Van Buren nr. Michigan. Katharine Hepburn, 'Spitfire'

WOODS Randolph at Dearborn. 15c—7:45 A. M. to 6:30. "GIRL IN DANGER" RALPH BELLAMY—SHIRLEY GREY

CLARK Clark & Madison. 15c. 7:45 A. M. to 6:30 P. M. Chas. Laughton, Carole Lombard "WHITE WOMAN" MIDNIGHT SHOW

MONROE Monroe & Dearborn. 15c, 8:30 A. M. to 6:30. HEATHER ANGEL—ROGER PRYOR "ROMANCE IN THE RAIN"

EVANSTON

VARSITY 1710 Sherman, Evanston. JEAN MUIR—DONALD WOODS "AS THE EARTH TURNS" Extra—Art Jarrett Songs

VALENCIA NRA—1560 SHERMAN AVE. Matinee Price 1:30-6:30. LAST TIMES TODAY. LESLIE HOWARD—BETTE DAVIS "OF HUMAN BONDAGE"

NO MAN'S LAND

Teatro del Lago. WILL ROGERS "HANDY ANDY"

SOUTH

PICCADILLY 51st & Blackstone. MAT. DAILY. "Romance in the Rain" Roger Pryor—Heather Angel

HIGHWAY 63rd & Western. Open 1:30. Frances Fuller. George Bancroft—"ELMER & ELSIE"

MOTION PICTURES SOUTH

WARNER BROS. THEATERS

AVALON 79th-Stony. Park Free on Premises. TAKE OUR WORD! Here Is a Picture That Marks a New Trend in Motion Picture Realism! It's a Plain Story About Plain Folks! You'll See Life Through Different Eyes When You See . . . "AS THE EARTH TURNS" JEAN MUIR, DONALD WOODS

CAPITOL 79th & Halsted. Park Free on Premises. Bette Davis "HOUSEWIFE" George Brent, Ann Dvorak. And—For Laughs! JOE PENNER in "Gangway". GOOD NEWS! FRIDAY, SATURDAY & SUNDAY STAGE SHOW Headed By MARK FISHER AND HIS ORCHESTRA WITH HEADLINE ACTS

STRATFORD 63rd-Halsted. Mat. Daily. BING CROSBY in "SHE LOVES ME NOT," Miriam Hopkins. Mat.: Free Bing Crosby Photos to Ladies. Stage 9 P. M. Sam Herman's AMATEUR NIGHT

HIGHLAND 79th-Ashland. Mat. Daily. RICARDO CORTEZ in "HAT, COAT and GLOVE"—Dorothy Burgess. On Stage at 9 P. M. CELEBRITY NIGHT

JEFFERY 71st-Jeffery, GROVE 76th-Cottage: Ricardo Cortez, Dorothy Burgess "HAT, COAT and GLOVE"

W. ENGL'WD 63rd-Ashland. BING CROSBY in "SHE LOVES ME NOT," Miriam Hopkins. Mat.: Free Bing Crosby Photos to Ladies

LEXINGTON 1162 E. 63rd, SHORE 75th-Kingston, OAKLAND 3947 Drexel: Otto Kruger, Madge Evans "PARIS INTERLUDE" Robert Young, Ted Healy

COSMO 79th-Halsted. Mat. Daily. Billy Gilbert Comedy Riot "ELMER AND ELSIE" with Geo. Bancroft

FROLIC 55th-Ellis. Mat. Daily. Otto Kruger, Madge Evans "Paris Interlude," Ted Healy, Robt. Young. Tomorrow, "Hollywood Premiere" at 8 P. M.

HAMILTON 71st and Paxton. ADULTS ONLY! Leslie Howard, "OF HUMAN BONDAGE"

BALABAN & KATZ THEATERS • NRA

SOUTHTOWN 63rd Street East of Halsted. Free Parking on Premises. Bargain Mat. 1:30 to 6:30. On Stage—Complete. Hiss the Villain, Cheer the Gay Hero "THE DRUNKARD" —ON THE SCREEN— Fredric March—Constance Bennett "AFFAIRS OF CELLINI"

TIVOLI Cottage Grove at 63rd. Bargain Matinee 1:30 to 6:30. HAROLD LLOYD "THE CAT'S PAW" Extra—MICKEY MOUSE

TOWER 63rd-Blackstone. Open 1:30. Mystery! Drama! Ricardo Cortez—"HAT, COAT and GLOVES"

MARYLAND 63rd-Maryland. Open 1:30. Miriam Hopkins. Bing Crosby—"SHE LOVES ME NOT"

KIMBARK 6240 Kimbark. Mat. Daily 15c 1:30-6:30. YOUTH?—LOVE?—DESIRE? WHICH IS THE 'Most Precious Thing in Life' A POWERFUL DRAMA! WITH JUNE COLLIER—DONALD COOK

DREXEL 858 E. 63d. HELD OVER. CHICAGO'S OWN—ROSEMARY AMES in "I BELIEVED IN YOU" with JOHN BOLES and VICTOR JORY

COMMERCIAL 9150 Commercial. Op. 11:30. George Bancroft, Roscoe Karns—"ELMER & ELSIE" Free! Kitchenware to Ladies Tonite

ROSELAND-STATE Michigan Ave. at 110th Place. "BORN TO BE BAD"—Adults Only

HYDE PARK 5312 Lake Park. "Henry the 8th" CHARLES LAUGHTON

MICHIGAN Garfield & Michigan. No Children Admitted. LORETTA YOUNG—"BORN TO BE BAD"

MARQUETTE 63rd & Kedzie. Op. 1:30. Madge Evans—Robt. Young. Otto Kruger, Ted Healy—"PARIS INTERLUDE"

COLONY 59TH & KEDZIE—Open 6:00. ROGER PRYOR. Heather Angel—"Romance in the Rain"

JACKSON PK. 6711 Stony Island—Adults Only—CARY GRANT. LORETTA YOUNG—"BORN TO BE BAD"

HARPER 5240 Harper. "Murder at the Vanities" Vic McLaglen, Jack Oakie

RAMOVA 35TH & HALSTED. HEATHER ANGEL "ROMANCE IN THE RAIN"

MOTION PICTURES NORTH

BALABAN & KATZ THEATERS • NRA

UPTOWN Broadway at Lawrence. Bargain Matinee Price 1:30-6:30. WALLACE BEERY, JACKIE COOPER "TREASURE ISLAND"

GRANADA Sheridan-Devon. Free Parking. Edward G. Robinson, Ricardo Cortez, Mary Astor "MAN WITH TWO FACES" Extra! JOE PENNER COMEDY, "Gangway"

RIVIERA Broadway-Lawrence. Open 12 Noon. SHIRLEY TEMPLE, GARY COOPER "Now & Forever"

NORSHORE Howard-Clark, PANTHEON Sheridan-Wilson: Mat. Price 1:30-6:30. RICARDO CORTEZ "HAT, COAT AND GLOVE"

CENTURY Clark-Diversey. Op. 1:30. PAT O'BRIEN "Personality Kid"

BELMONT Lincoln-Ashland. Op. 1:30. Otto Kruger, Ted Healy, Madge Evans in "PARIS INTERLUDE". Tonite & Tomorrow KITCHENWARE To Ladies Paying 25c

COVENT 2653 N. Clark. Open 1:30. Ralph BELLAMY "Girl in Danger"

LAKESIDE 4728 Sheridan. Op. 12. Otto Kruger, Ted Healy, Madge Evans in "PARIS INTERLUDE"

NORTOWN Western nr. Devon. Mat. 1:30-6:30. BIG 3 UNIT SHOW. Ricardo Cortez, "HAT, COAT AND GLOVE" Plus Under Sea Thriller "SEA KILLERS" —On Stage—In Person—All Shows— CAPT. JOHN D. CRAIG Famous Explorer—Adventurer—Producer

VOGUE B'dway & Grace, DAVIS 4614 Lincoln: WILL ROGERS, MARY CARLISLE "HANDY ANDY"

SHERIDAN Sheridan & Irving Park. Pat Patterson "CALL IT LUCK"

KEYSTONE 3912 Sheridan. Op. 1:30. Adults Only—Bette Davis, Leslie Howard, "OF HUMAN BONDAGE"

"400" 6746 Sheridan. Opens 1:30. Positively No Children Admitted. Loretta Young, "BORN TO BE BAD"

DEVON 6225 B'dway, North CENTER Lincoln & Irving, BUCKINGHAM 3319 N. Clark: OTTO KRUGER, MADGE EVANS, UNA MERKEL "PARIS INTERLUDE"

BIOGRAPH 2433 Lincoln Ave. Margaret Lindsay. Warren William, "Dragon Murder Case"

ARGMORE Argyle and Kenmore. WYNNE GIBSON. PAUL LUKAS, "I GIVE MY LOVE"

VIC Sheffield and Belmont. Mat. Daily. Elizabeth Allen, Lewis Stone, Robt. Montgomery, "MYSTERY OF MR. X"

JULIAN 918 Belmont at Clark. Cont. 1:30 to Midnight. PREMIER SHOWING. Swedish All Dialogue and Music Film "KARA SLAKTEN"

ADELPHI 7074 NORTH CLARK. Rog. Pk. 1039. Cont. 2 P.M. Richard Barthelmess—Ann Dvorak, Helen Chandler—Robt. Barrat—R. McWade "MIDNIGHT ALIBI" News—Popeye Cartoon—Comedy and Molly Picon Musical—"Little Girl with Big Ideas"

HOWARD HOWARD ST. "L". Free Parking—Open 1:30. MADGE EVANS—OTTO KRUGER, ROBERT YOUNG—UNA MERKEL "PARIS INTERLUDE"

LINCOLN Lincoln Ave. nr. Belmont. Open 1 P. M.—6 Unit Show. JOHN BOLES—CLAIRE TREVOR "WILD GOLD" Also on Our Stage 7 and 10 P. M. DISCOVERY VAUDEVILLE—6 ACTS

CINEMA Mat. Daily. Doors Open 1:30. Performance at 2:00. GEORGE ARLISS "A SUCCESSFUL CALAMITY"

RIDGE DEVON AT CLARK. EARLY PRICE 1:30-6:30. Leslie Howard, Bette Davis "Of Human Bondage"

GOLD COAST 15c Any Day Any Time. Clark & North. Richard Barthelmess—"A MODERN HERO"

PLAZA 308 W. NORTH AVE. MATINEE DAILY. BEBE DANIELS—"REGISTERED NURSE"

WINDSOR 1225 N. Clark—Open 1:30. Pat O'Brien—Glenda Farrell, Claire Dodd—"Personality Kid"

LAKE SHORE 3175 BROADWAY. ADULTS ONLY. Leslie Howard, Bette Davis, "Of Human Bondage"

DE LUXE 1141 WILSON. ESTHER RALSTON. Roger Pryor—"ROMANCE in the RAIN"

BRYN MAWR 1125 BRYN MAWR. ADULTS ONLY. Leslie Howard—"OF HUMAN BONDAGE"

BUGG MAT. 15c. EVE. 20c. Chinaware Free to Ladies. PAUL LUKAS—"I GIVE MY LOVE"

BERWYN

BERWYN 6404 W. 22nd. Mat. to 6:30. Ann Sothern, Paul Kelly, Neil Hamilton "BLIND DATE"

LA GRANGE

LA GRANGE Bargain Mat. to 6:30. H. B. Warner in Warwick Deeping's "SORREL AND SON"

WILMETTE

WILMETTE "Of Human Bondage" Leslie Howard—Bette Davis

HIGHLAND PARK

ALCYON "Paris Interlude" OTTO KRUGER—MADGE EVANS

MOTION PICTURES DOWNTOWN

BALABAN & KATZ WONDER THEATERS • NRA

CHICAGO State near Randolph. Open 10:30 A.M. Adults Only. Price Change 1 and 6 P. M. ON THE STAGE GUY KIBBEE IN PERSON. The Kapin Kids, EVANS GIRLS. Extra Added Attraction RITZ BROS. Stanley Morner, ADAMS & LISA. CHERNIAVSKY and his music. On the Screen Jean Harlow "GIRL FROM MISSOURI" FRANCHOT TONE

ROOSEVELT State near Washington. Doors Open 8:45 A. M. Price Change, 1 and 6. They're Swell! JOAN Crawford, CLARK GABLE "CHAINED" STUART ERWIN. MGM'S Hit with Otto Kruger

New GARRICK Randolph near Clark. Doors Open 8:45 A. M. "DEATH ON THE DIAMOND" Madge Evans, Robert Young

MOTION PICTURES DOWNTOWN

ORIENTAL Randolph near State. 25c till 6:30. Doors Open 10 A. M. ON THE STAGE ALICE FAYE IN PERSON. ART KAHN & BOB NOLAN, LAMBERTI Clown of the Xylophone, Oliver Wakefield, Nicholas Bros. SCREEN—"LADIES SHOULD LISTEN" Cary Grant, Frances Drake

New APOLLO Randolph at Clark. Open 8:45 A. M. Last Few Days. MAE WEST "BELLE OF THE 90's"

UNITED ARTISTS Dearborn at Randolph. Doors Open 9:00 A. M. Price Change, 1 and 6. GEORGE ARLISS "The LAST GENTLEMAN" A 20th Century Picture

NORTHWEST

HARDING Milwaukee at Sawyer. Matinee Price 1:30 to 6:30. New Star Studded STAGE REVUE Headed by Reis and Dunn N. B. C. Song Stars. Screen—Warner Baxter—Madge Evans "GRAND CANARY" On Stage 9 P.M. 10 BIG ACTS

CONGRESS 2135 Milwaukee Ave., BELPARK 3231 N. Cicero Ave.: "BLIND DATE" ANN SOTHERN, Paul Kelly

GATEWAY 5216 Lawrence Ave., TERMINAL 3315 Lawrence Ave.: BING CROSBY, Carole Lombard "SHE LOVES ME NOT"

BILTMORE Division nr. Damen. Mat. Price 1:30-6:30. Otto KRUGER in "PARIS INTERLUDE" HOLLYWOOD IMPERSONATION CONTEST and DISCOVERY NITE on stage 9 P. M.

CRYSTAL North nr. California. Mat. Price 1:30-6:30. Otto Kruger in "PARIS INTERLUDE" DISCOVERY NITE on Stage 9 P. M.

MONT CLARE Grand Ave. at Harlem. KATHARINE HEPBURN, FRANCES DEE—PAUL LUKAS "LITTLE WOMEN"

REVUE 15c 3956 Elston Ave. 5:30 to 6:30 20c. DOORS OPEN AT 5:30. Myrna Loy, George Brent "STAMBOUL QUEST" Hot Ovenware Free to Ladies Tonite

ADMIRAL 3940 LAWRENCE. Barg. Mat. 1:30-6:30. Leslie Howard, Bette Davis "Of Human Bondage" POSITIVELY NO CHILDREN ADMITTED

PORTAGE 4050 MILWAUKEE AVE. Barg. Mat. 1:30-6:30. George Bancroft, Frances Fuller "Elmer and Elsie"

NEW DRAKE 3548 MONTROSE. Barg. Mat. 1:30-6:30. George Bancroft, Frances Fuller "Elmer and Elsie"

ALAMO 3639 W. Chicago Ave. Mat. Daily. Mitzi Mayfair & Looneytoon. WILL ROGERS, MARY CARLISLE "HANDY ANDY"

MILFORD 3311 N. CRAWFORD. 15c, 6 to 6:30; 20c After. Wynne Gibson, Paul Lukas—"I Give My Love" Free Chinaware to the Ladies

RIO 15c 2540 Milwaukee 1:30-6:30. After 20c. "WE'RE RICH AGAIN"

LOGAN MILWAUKEE at SAWYER. FREE KITCHENWARE. GUY KIBBEE—"THE MERRY FRINKS"

CROWN Ashland & Division—Opens 10:00. Una Merkel, Madge Evans. OTTO KRUGER—"PARIS INTERLUDE"

EMBASSY FULLERTON & CRAWFORD. Lyle Talbot, Marg. Lindsay. Warren William—"Dragon Murder Case"

TIFFIN 4051 W. NORTH AVE. PAUL KELLY. ANN SOTHERN—"BLIND DATE"

IRVING Crawford & Irving—Opens 1:30. Lyle Talbot, Marg. Lindsay. Warren William—"Dragon Murder Case"

PARK RIDGE

PICKWICK Doors Open 6 P. M. Barg. Price to 6:30. LORETTA YOUNG—CARY GRANT "BORN TO BE BAD" Positively No One Under 18 Admitted

AUSTIN

AUSTIN 5619 Madison. Mat. Daily 15c. Doors open 1:30—Performance at 2:00. Baby LeRoy, W. C. Fields "Old Fashioned Way"

IRIS 5743 Chicago Ave.—Selected Shorts. MADGE EVANS. ROBERT YOUNG—"PARIS INTERLUDE"

SYMPHONY 4937 W. CHICAGO AVE. LEW AYRES in "ALL QUIET ON THE WESTERN FRONT"

PARK 5960 W. LAKE ST. Wynne Gibson, Paul Lukas in Vicki Baum's—"I GIVE MY LOVE"

WEST

BALABAN & KATZ THEATERS • NRA

MARBRO Madison near Crawford. Barg. Mat. 1:30-6:30. Late Feature 10:30 p. m. On Stage! Entire Week! LEWIS & MOORE, KELLER SISTERS & LYNCH, GENE SHELDON, others. Screen Wallace BEERY, Jackie COOPER "TREASURE ISLAND" Starts FRIDAY MAE WEST "Belle of the 90's"

PARADISE Crawford near Washington. FREE PARKING for 1000 cars at the theater. BETTE DAVIS, GEORGE BRENT, ANN DVORAK "HOUSEWIFE"

SENATE Madison & Kedzie. Op. 1:30. RICARDO CORTEZ, Dorothy Burgess, "HAT, COAT and GLOVE" Tonite at 12 Midnight! One Performance Only! HADJI BABA'S GHOST SHOW AND SPIRITUALISTIC SEANCE. Doors Open 11:30 P. M.—All Seats 30c

STATE 5814 W. Madison. Op. 1:30. Ricardo Cortez, Dorothy Burgess, "HAT, COAT and GLOVE"

Central Pk 3535 W. Roosv't. Op. 1:30. BING CROSBY, Miriam Hopkins, "SHE LOVES ME NOT"

MANOR North and Central. Bargain Mat. to 6:30. POSITIVELY ADULTS ONLY! Loretta Young—Carey Grant "BORN TO BE BAD"

WEST END CICERO & WASHINGTON. Frances Fuller. George Bancroft—"ELMER AND ELSIE"

AMERICAN ASHLAND & MADISON. Shirley Grey. Ralph Bellamy—"GIRL IN DANGER"

WILSON 2418 W. Madison—Open 12 Noon. RALPH BELLAMY, SHIRLEY GREY—"GIRL IN DANGER"

BYRD Cicero & Madison—Opens 1:30. Una Merkel, Madge Evans. OTTO KRUGER—"PARIS INTERLUDE"

CRAWFORD Crawford-Madison. Open 1:30. MARY CARLISLE. WILL ROGERS—"HANDY ANDY"

BROADWAY-Strand 1641 W. Roosevelt. Mary Carlisle. WILL ROGERS—"HANDY ANDY"

MAYWOOD

LIDO 5TH AVE. & WASHINGTON BLVD.—MATINEE DAILY. RICARDO CORTEZ, BARBARA ROBBINS "HAT, COAT AND GLOVE"

FOREST PARK

FOREST MADISON at DES PLAINES. FREE PARKING. Warren William, Margaret Lindsay "Dragon Murder Case"

OAK PARK

LAMAR Marion at Lake St. "L." Opens 1:30. Neil Hamilton, Paul Kelly. ANN SOTHERN—"BLIND DATE"

SOUTHERN So. Oak Park at Harrison. Adults Only, Bette Davis. Leslie Howard—"OF HUMAN BONDAGE"

Junior League Has Stage Star for Revue Lead

Evanston Follies Will Open on November 1.

[Continued from page 19, column 6.]

Palmer mansion in 1930 and the Spanish party back in 1927 at the Aragon.

The appeal of the Red, White, and Blue members is so necessary and so sincere that it is never difficult for them to enlist the support of hundreds in their benefits. The Red, White, and Blue club, which is located at 1338 Wade street and provides an off the street home for dozens of underprivileged children daily, is the beneficiary. Mrs. Joseph G. Coleman was the founder president of the club back in war days.

Plans for the Christmas Merry-Go-Round that will benefit the Chicago Lying-In hospital were discussed by a large committee at a tea yesterday at the Arts club. The president of the hospital board, Mrs. Ernest Freund, and Mrs. Frederic Woodward, Mrs. Charles K. Corsant, and Mrs. Harry Kempner received. Mrs. Corsant is general chairman of the Merry-Go-Round, which will be held in the Hotel Sherman from Dec. 1 to Dec. 8 inclusive.

Lighthouse Board Sponsors Two Operas.

The Chicago Lighthouse for the Blind will benefit by tonight's and next Wednesday night's performances of the San Carlo Opera company at the Auditorium for the board of the Lighthouse is sponsoring the two. There will be a number of dinner and box parties tonight, among the hostesses being Mrs. Hayden B. Harris, Mrs. Daniel Peterkin, Mrs. Charles K. Corsant, Mrs. Harold E. Foreman, Mrs. Irving Florsheim, Mrs. James C. Ames, Mrs. De Forest Hulburd, Mrs. G. Sample, Mrs. Everett L. Wyman, and Mrs. Stanley Morrill.

Col. and Mrs. William Nelson Pelouze have set Nov. 30 as the date for the debut of their daughter, Medora. The party will be a reception from 4 to 7 at the Woman's Athletic club. Miss Pelouze is busy this month rehersing for the Service club revue, "Little Lady, What Next?" to be presented the evening of Oct. 20 in Chicago's Civic theater.

It seems quite safe to predict that the Kellogg Fairbanks will not be at Lake Geneva Saturday for on that afternoon their daughter, Janet, is to make her debut in grand opera, and it is certain that they will be in the Auditorium to hear her. She is to sing the rôle of Siebel in "Faust" with the San Carlo Opera company.

Miss Fairbank has sung over the radio, in concert, and in *operas intime,* but this will be the first time she has sung in grand opera.

Mr. and Mrs. Fairbank plan to keep open their country place at Lake Geneva until about the first of November.

Mrs. L. Hamilton McCormick, Mrs. James R. Offield, Mrs. Eames MacVeagh, and Mrs. J. Hamilton Lewis will preside at the tea tables at the Chicago Historical society Friday afternoon when the Italy-America society holds a Columbus day tea. Admiral Wat T. Cluverius and Henry Patten will preside at the official ceremonies, after which tea will be served. The Historical society is placing a special Columbus exhibition for the occasion.

Kimball Heads Harvard Club.

G. Cook Kimball yesterday was elected president of the Chicago Harvard club for 1934-'35. Mr. Kimball with his family moved here from Pittsburgh three years ago. Before he came west he was the president of the Associated Harvard Clubs and before that president of the Harvard Club of Western Pennsylvania.

Mr. Kimball succeeds Arthur G. Cable.

Miss Barbara Bastien is no longer sleeping late in the morning, for she has enrolled at the University of Chicago as a student-at-large, a new classification. She has an 8 o'clock class in philosophy. She also is taking a course in French. Miss Virginia Waller has registered for classes in philosophy and psychology. Miss Marie Louise Gardner, Miss Betty Louise Younger and Miss Helen Elizabeth Nast are other students-at-large.

Mr. and Mrs. Henry Faurot Jr. moved in to their town house from Wheaton yesterday. Their son, Henry III., is at Hill school.

Mrs. Walter H. Voltz of 5024 Ellis avenue will entertain the members of the board of the Sunbeam league at luncheon and bridge this afternoon at her home. Plans for the Sunbeam league to be held Nov. 17 at the Stevens hotel will be discussed.

* *

Infant Welfare.

The woman's auxiliary of the Infant Welfare society will open its fall season with a meeting of the presidents and other officers of the 30 centers of the auxiliary at 10:30 this morning at 203 North Wabash avenue. Mrs. Telfer MacArthur will preside.

* *

OCEAN STEAMSHIP MOVEMENTS.

Arrived.	At.	From.
Amer. Merchant	New York	London
City of Havre	Havre	Baltimore
Moneterey	Sydn'y, N.S.W.	San Francisco
President Grant	Manila	Seattle
Am. Importer	Liverpool	New York
Aquitania	Cherbourg	New York
Gen. V. Steuben	Boulogne	New York
Saturnia	Trieste	New York
President Polk	New York	Manila
Sailed.	**From.**	**For.**
Bergensfjord	Oslo	New York
Chichibu Maru	Shanghai	San Francisco
Empress of Asia	Hongkong	Vancouver
City of Norfolk	Hamburg	Baltimore
Byron	Piraeus	New York
Bremen	Bremen	New York

UGLY HAIR

DESTROYED

Forever by Multiple Electrolysis

W. P. Drum

Face Arms or Body **$2** Per Treatment

It is most beautifying to the skin, as the hairs treated are guaranteed never to grow again. With more than 20 YEARS of leadership and experience as specialists in the permanent destruction of superfluous hair, moles and warts, the Paul Institute is able to render ONLY the highest degree of PROFESSIONAL PERSONAL SERVICE. 200 to 600 hair roots destroyed per hour. It is highly recommended by the most eminent skin specialists. Free consultation.

Not a beauty establishment nor school

PAUL INSTITUTE

108 N. State St. 836 Stewart Bldg.

Telephone Randolph 2090

Four Important Hats for Fall

3379

NEW HATS.

Here are four important hat models. There are two versions of the berets, medium and large. The upper sketch shows a favored draped line for general daytime wear. Of felt, it has grosgrain ribbon trim. The lower sketch, with forward brim for more dressy occasions, may be of velvet or velour. And you'll want a felt sports hat with the high crown ornamented with a gay quill. It also may be of knitted woolen. The tricorne affects the shallow silhouette. It may be made of velour, velvet, or felt.

The pattern, No. 3379, includes patterns for all four models in sizes small, medium, and large.

Order Blank for Clotilde Patterns.

CLOTILDE PATTERNS.

CHICAGO TRIBUNE, P. O. BOX 537, Grand Central Station, New York City.

Inclosed find $............ Please send me the Clotilde patterns listed below:

Pattern No. 3379. Size.............................. Price..............................

Write plainly, giving sizes and number of patterns desired. Inclose 10 cents in stamps or coin (coin preferred; wrap it carefully) for each pattern.

Name..

No. and street..

City..

State..

Heaps Praises on Artists in San Carlo Bill

BY EDWARD MOORE.

The operatic twins, "Cavalleria Rusticana" and "Pagliacci," put the San Carlo Opera company back on the map last night as one of the striking, important, memorable operatic organizations of all America. A summary of some of the proceedings produces these items:

Bianca Saroya, in the first of the pair, one of the finest artists ever to have sung Santuzza, with a voice of gold that is dramatic where the dramatic is desirable, lyric in like case, and lovely at all times.

Edward Molitore as Turiddu, one of the tenors, who, unless America has gone absolutely deaf, will one day be acclaimed as one of the great ones to have come from this country, a person for whom Dubuque, Ia., ought to be raising a memorial statue this moment.

Mostyn Thomas as Tonio in "Pagliacci," for giving the most thrilling, melodious, and altogether musical and dramatic performance of the prolog that these ears have heard since Titta Ruffo was a young man.

Aroldo Lindi, as Canio, receiving twelve curtain calls at the end of the first act of "Pagliacci," and deserving at least twelve of them.

And one may add Charlotte Simons for her altogether lovely, vibrant performance of the Bird song in "Pagliacci," and Stefan Kozakevich, not only for his solo in "Cavalleria," but because of the energetic humanity of the character. In fact, it was an exciting performance of the double bill.

Jean Tennyson, Chicago soprano, has been engaged to sing some leading rôles by the Chicago Grand Opera company after an artistic history that began with her debut seven years ago as a member of Earl Carroll's "Vanities." Since that time she has made a reputation for herself on the operatic stages of France, Italy, and in Canada.

* *

Hepburn and Beal Injured During Film Scene Battle

Hollywood, Cal., Oct. 9.—(AP)—Katherine Hepburn, movie actress, suffered a sprained ankle and Joe Beal, actor, received a deep facial cut today in a strenuous picture scene, their studio reported. The scene involved a battle in which 50 former service men of the world war were used as soldiers. Miss Hepburn was knocked down and Beal was struck by a wooden sword wielded by one of the extra players, suffering a wound that required two stitches, the studio said.

* *

College Press.

The National College Press association will open a three day conference tomorrow at the Bismarck hotel. Paul A. Fitzgerald of De Paul university is president of the association, which numbers some 400 college and university publications.

Book of Canape Recipes Gives Original Ideas

Another Volume Informs on Care of Children.

"All-in-One-Dish Meals," a booklet of 22 recipes, is on sale at the Tribune Public Service offices, 1 South Dearborn street, Tribune Tower, and Hall of Science, A Century of Progress, for 3 cents. By mail, 5 cents, stamps or coin. Address mail requests to Mary Meade, Chicago Tribune.

Tomorrow's Menu

BREAKFAST
Baked Pears
Buckwheat Pancakes
Sausages
Coffee Milk

LUNCH
Baked Lima Beans
Broiled Bacon
Banana and Cabbage Salad
Compote of Blue Plums
Milk Tea

DINNER
Swiss Steak Baked in Sour Cream
Baked Potatoes
Creamed Celery
Grapefruit and Avocado Salad
French Dressing
Individual Pumpkin Pies
Coffee

BY MARY MEADE.

Cool weather seems to be egging on the literary cooks, although perhaps they slaved through the muggy months to supply us with the cookery books which are just making bows in the book stores. The first fall arrival to come to our desk is a neat little number on canapé making. Lots of fun, really, from slick cover to cover!

The Canapé Book, by Rachel Bell Maiden [D. Appleton-Century Co., Inc., New York City and London]. Price $1.

Do you know what a Devil's Knapsack might be? Or an Open House, a Birmingham Smile, a He Man, a Hole in One, and a Blind Date? They're not Pullman cars—simply samples of the one hundred and more tidbits for the cocktail hour which the authoress has collected from friendly tipplers and chefs of the country and which she introduces by names which we suspect are highly original. Further to upset our gravity and add delicious sparkle to the pages comes Artist Lucina Smith Wakefield with gayly sophisticated ink drawings to add a grin to each canapé

If your cocktail hour means tea and such, or if the party meal lacks an appetizer, out with the canapé book and the want is filled. There are chances for artichokes, cheese, caviar, crabmeat, lobster, and ham. The party's a success if you have in the house minced relish, paté de foi gras, onions, liverwurst, eggs, chicken, or midget sausages. The setting may consist of bread, crackers, toast, pastry shells, cucumbers, potato chips, or celery. Exclamation marks of flavor arrive with horse radish, curry powder, paprika, mustard, garlic, and snappy sauces. In fact, whatever you have on the shelf becomes a tantalizing canapé under the merry guidance of the authoress of "The Canapé Book."

Mother's Guide When Sickness Comes, by Roger H. Dennett, M. D.; Edward T. Wilkes, M. D. [Doubleday, Doran & Co., Inc., Garden City, N. Y.]. Price $2.50.

It was not intended by the authors that this book take the place of the doctor, but rather to help mothers in carrying out his orders. Besides thorough instructions for the care of the child who is afflicted with the contagious diseases, there are directions for the more common nursing procedures.

Chapters on special diets, the eating habits of children, and milk are valuable additions to the book, as also are the suggestions on diet for all the common diseases of children from infancy to childhood.

[Copyright: 1934: By The Chicago Tribune.]

Movie Closeup

N-E-W-S! I've got a leaflet for you! Copies of the review on "September's Six Best Photoplays" with comment on same and list of honorable mention pictures and best performances therein!

The first of each month we'll have these leaflets for you, giving résumés of banner films of the month before. So that if you want to know what's what at your neighborhood theater you can look at your list and find out.

Like the idea?

These leaflets are free at Tribune Public Service offices, 1 South Dearborn, Tribune Tower, and Hall of Science, A Century of Progress. Or send a stamped, addressed envelope to Mae Tinée, THE CHICAGO TRIBUNE.

CONQUERING CONTRACT

By P. HAL SIMS

RESPONDING TO UNUSUAL BIDDING.

When you have opened the bidding with a no trump and your partner bids two diamonds and then, over your two no trump rebid, three clubs, to which you reply with three no trumps, each of you knows something about the other's hands. Regarding the responding hand, you know he has not less than ten cards in the minor suits; regarding your hand, the responder knows that it is of normal no trump short-suited type, with normal support for both his suits, since you passed up two opportunities to bid a major suit in case you had a strong concealed suit, the possession of which might mean that one of the minor suits would not find sound normal no trump support in your hand. Should your partner's next bid be five clubs, what is your partner trying to tell you? He is saying, is he not, that with two aces in your hand the best declaration is five in whichever of his two suits you prefer, but that if you have three aces, he wants you to slam in the preferred suit. Read him for 5-5-2-1 or 6-5-1-1 and respond according to his apparent wishes.

If He Bids Three Suits.

If the bidding goes one no trump by you, two clubs, two no trumps, three spades, three no trumps, four hearts—now you know:

1. Your partner's hand is five clubs and four in each major suit.

2. His hand is not extremely weak, otherwise he would merely have rebid his clubs or, if not quite so weak as that, he would have passed three no trumps. He is positively making a distributional slam-try.

If your hand suggests a slam in any one of his three suits, you must now bid it. Credit him for at least a half trick at the head of each of his suits; take into account that there are now no diamond losers in a suit declaration. If his great distributive advantage does not form a duplication in connection with your diamonds and your support for his suits [on the assumption that his holding of each of them is headed by at least a half trick] indicates only one loser in the two hands, bid six in the suit which you prefer. You must have four cards to support either major, as you know that his major holdings are of four cards only; but if the minor suit which he bid first is your selection, A J x or K J x would be adequate support. With

Sp. Q J x Di. K Q 10 x
Ht. A Q x Cl. A J x

you would not be taking a bad risk if, on the bidding we have assumed, you bid six clubs. Change one of the small diamonds into a heart or a spade, and I would slam in whichever major suit was represented by a four-card holding. With a choice for trumps between suits held 4-4 and 5-3, it is better to have the 4-4 suit for trumps and the 5-3 suits as an off-suit. The ace of spades may be against you, otherwise there will probably be a finesse for seven.

A Different Bidding Order.

If your partner bids first spades, then hearts, and finally, over three no trumps by you, four diamonds, that last bid is definitly a slam-try, and marks the responding hand as well provided with high cards as well as 5-4-4-0 or 4-4-4-1 distribution. A four-card minor suit should be bid only after three no trumps has been reached, and then only as a slam development. Pass the control to your partner now, and look to your aces. With only one ace, sign off at the suit game contract you like best; with two aces and no marked suit choice, but with a sound all-round hand of three and a half absolutely primary tricks plus a jack or two, bid four no trumps. This means the hand is safe in five of the suit your partner selects. With three aces bid six in the suit for which you have four card support; with only three cards in each of his suits but a double stopper in the unbid suit, and with three aces in your three and one-half trick hand, bid six no trumps. Your partner, with

Sp. A Q J x Di. K Q J x
Ht. K Q 10 x Cl. x

would have given you the bidding described above, and could now. on learning that you hold three aces, take it to seven no trumps. Had your previous bid been six in one of his suits instead of six no trumps, he could happily contract for seven in that suit.

With 5-4-4-0, had he held five spades and no clubs, with the same hand otherwise, he could, of course, have immediately bid three spades over one no trump and thus reached the right eventual contract very easily, later bidding each red suit to discover which two aces you held if your response was not four no trumps. For instance, if the bidding went one no trump, three spades, four spades, five diamonds, six diamonds [if you had the ace], six hearts, now you must not think "my partner is crazy—he is putting me on the spot." Interpret his bidding to mean this: "If you can bid seven hearts, showing that ace also, I am going to be able to bid seven spades and make it. If you deny the heart ace by bidding six spades, I will pass, and that is our right contract."

[Copyright: By Public Ledger.]

A New Theme Opens Hoosier Gallery Shows

BY ELEANOR JEWETT.

Starting the new season on a new note the Hoosier Art gallery, 211 West Wacker drive, offers a stunning group of landscapes by L. O. Griffith, painted on a trip to Mexico last winter. Mr. Griffith is known to a large and appreciative audience through the beauty of his landscapes. Summer and fall are his favorite seasons, and he has painted them in various parts of the country with unfailing success.

The Mexican trip has given him something new. Seasons in Mexico are but part of a pattern that never ceases to tantalize and fascinate. The old houses, the ageless hills, the blue sky soft with clouds, the deserts, and the green rimmed sea; all of these are bits of a puzzle for the painter to put together, now in whole, now in part.

Mr. Griffith fell in love with Mexico and painted her many charms with a sensitive and perceptive brush. The sunlight dazzled him and its warmth floods from his canvas; the rains, but why speak of rains? There were none, at least none that he painted; this is a joyous recital of bright days perfumed with flowers and lit by the presence of flowering trees and blue and pink houses.

The atmospheric effects and the distances Mr. Griffith achieves are stunning. Look at "Villa Santiago," "Villa Guadalupe," "Edge of Town, Monterey," "Old Saultille"; in fact, look at any or all of the score or so of sketches offered to you and you will get a vicarious thrill. The beauty of dazzling sun and dusty distances is irresistible.

C. Curry Bohm shares the exhibit and offers a group of Brown county landscapes. They are painted in his characteristic manner, impressionistic and bathed in moisture. Several among them are particularly lovely; for example, "To the Field" and "A Dewy Morning."

Mr. Bohm makes a fetish of mist, thin rain, drenched leaves,

The exhibit is completed by a series of water colors of the Smokies by Clifton Wheeler.

WEDDINGS

At 10 o'clock this morning in Our Lady of Mount Carmel church Miss Marie Josephine Bremner, daughter of the John Berchman Bremners, will become the bride of Edward Gilmore Sliney, son of Mrs. Mary Sliney of Brighton, Mass. Msgr. Joseph Casey will read the ceremony. A wedding breakfast and reception will follow at the home of the bride's parents. Mr. Sliney and his bride will leave immediately afterwards on their wedding trip and will be at home after Nov. 1 at 1950 Commonwealth avenue, Boston.

Five attendants will precede the bride to the altar. They include her sisters, Miss Lauretta Bremner, the maid of honor; Miss Nancy Bremner, a bridesmaid, and little Betty Bremner, 11 years old, who will carry the prayer book for the bride. The other bridesmaids are Miss Marion Barrett and Miss Elizabeth Krim of Worcester, Mass., who attended Manhattanville college with the bride. James Sliney will serve his brother as best man and ushering will be Thomas Sliney, John B. Bremner Jr., and John Bertrand.

The bridegroom's mother, Mrs. George W. Ryan of Russellville, Ky., the bride's aunt, Frank A. Krim, Miss Krim's father, and Miss Mary Curley of Boston are among the out of town guests here for the wedding.

Mr. and Mrs. Samuel J. Russell of 6333 Blackstone avenue announce the marriage of their daughter, Peggy, to Donald Orr Nelson, son of Mr. and Mrs. John L. Nelson of Evanston, on Sept. 30.

Dr. and Mrs. William T. Harsha of Kimbark avenue announce the marriage of their daughter, Dorothy Harsha Lewis, to Charles Harrison Eldredge of 7000 South Shore drive yesterday afternoon.

Annoying Ways of Children Not Always Faults

Persistence Irritates, but Is Sign of Character.

BY GLADYS HUNTINGTON BEVANS

What is it the children do that annoys you so?

Does Jimmy "keep at" you so for money to buy materials to make a radio that it get on your nerves?

Is Patty wearing you down in her determination to get you to consent to her studying art instead of going to college?

Does Bob keep up a persistent pressure to get you to go to the country every pleasant Sunday when you'd rather do other things?

Does the baby climb right back on the best sofa every time you take him down—and handle everything within reach no matter how often you reprove him or even slap his hands?

Do you get all frazzled? Do you feel irritated, as you do with a vagrant fly that won't let you sleep on a summer morning, or with a blood-thirsty mosquito who sings menacingly in your ear in the dark and bites you in a different spot every time he returns to the attack?

Dou you wish the children would let up and be satisfied with and turn their attention to something else?

I know how you feel. I think we all feel the same way at times.

Yet you should feel glad that the children are this way. They should not give up easily what they want nor be easily diverted from their desires. I will admit that it would make the managing of them much simpler, but the comfortable way isn't always the best. And what seem to us objectionable ways often have that color only because they annoy us. Intrinsically those ways are often indications of fine character traits or legitimate desires.

Isn't it, for instance, desirable for your children to be persistent in the face of obstacles? If they weren't so from the time they're born they'd have a hard time, even developing physically, with so many obstacles put in their way by grownups.

Isn't it desirable for a child to want things intensely—to care about doing and having and being things?

If we get this slant on our children's ways, we'll cease to think of them as merely annoying. We shall, instead, recognize their value and try to achieve a wiser method of handling to fit each child and each situation. Perhaps Jimmy could earn money to buy radio materials. Perhaps college for Patty would be a waste of time. Perhaps Bob's nature needs the country but you can arrange a compromise. Perhaps the baby hasn't enough opportunity to satisfy his quite normal desires to climb and handle things. These annoying ways aren't usually basically undesirable.

[Copyright: 1934: By The Chicago Tribune.]

FOLIES BERGERES

19th Record-Breaking Week

100 Artists

EMILE BOREO

3 DIFFERENT SHOWS

3 DANCE BANDS

Carl Hoff
Drena's Apache Band
Noble Sissle

FAMOUS FRENCH CUISINE

Dine and Dance in Continental Style

FOR ONLY 2.50 (3.50 Sat.)

JACK HUFF, Mgr.
Phone Longbeach 2210
15 Minutes North of Loop
Easy to Reach

FRENCH CASINO

CLARK AT LAWRENCE

Tintex - Restores Faded Color - the Quick, Easy Way

HAVE you faded apparel or home-decorations? If so, use magic Tintex. For the Tintex way—as millions of women know—is the one quick, easy, economical way for restoring color to all washable fabrics . . . or giving them fresh new color, if you wish. It's so simple, too . . . simply "tint as you rinse." 35 brilliant, long-lasting colors from which to choose.

PARK & TILFORD, *Distributors*

Use TINTEX for

Underthings • Negligees
Dresses • Sweaters • Scarfs
Stockings • Slips • Men's Shirts
Blouses • Children's Clothes

Curtains • Bed Spreads
Drapes • Luncheon Sets
Doilies • Slip Covers

At all drug and notion counters 15¢

Tintex *World's Largest Selling* **Tints & Dyes**

brittle nails

. . . ARE THEY AVOIDABLE?

After using the new, marvelous La Cross

Creme Nail Polish

Miss S. M., of Brooklyn, writes:

"My nails are getting stronger and are not as brittle as they were. My friends used my sample, and after trying it bought a regular 50c-size bottle and are more than pleased with it."

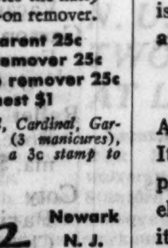

FOR BRITTLE NAILS DO THIS:

Use *no* nail polish for a week and during that time rub La Cross cuticle oil on the nails and into the cuticle every night and morning. Buff nails regularly.

Then start using La Cross creme nail polish (the creme lubricates the nail) and La Cross *oily* drop-it-on remover.

Creme 50c Transparent 25c
Oily drop-it-on polish remover 25c
Cuticle oil 25c Cuticle remover 25c
La Cross Utility Chest $1

TRIAL OFFER *Natural, Rose, Coral, Cardinal, Garnet. For trial size (3 manicures), send this advt. and a 3c stamp to*

La Cross Newark N. J.

CREME NAIL POLISH

the latest sensation

at WIEBOLDT'S (5 stores) today

LUCKY GIRL

MRS. STRONG AND DAUGHTER, NANCY

"Dr. Caldwell's Syrup Pepsin brought relief at once," says Mrs. A. G. Strong of 34-47 80th St., Jackson Heights, N.Y.

Her mother felt that family physicians and child specialists, and the hospitals must be right. A simple test that proves they are.

If anyone in your family is occasionally sluggish or constipated; especially any child, you should know this medical truth:

You cannot get safe relief with any medicine if you cannot regulate the dose. And to regulate dosage, you should have a *liquid* laxative. With a liquid laxative, you can gradually *reduce* the dose. And that is the secret of safe relief from a sluggish, constipated condition.

Why Doctors Use Liquid Laxatives

A liquid laxative can be measured. Its action can be thus controlled. If properly made, of *natural* laxative elements like senna and cascara, it forms no habit—even in the youngest child. And such a laxative will help the bowels to help themselves, not make matters worse.

Dr. Caldwell's Syrup Pepsin is an approved liquid laxative containing herbs, active senna, and cascara, and is the one widely used. You can always obtain it at any drugstore. Why not make the "liquid test" which has attracted so much attention of late? It helps nearly everyone who tries it. It may make you feel better than you have in a long time.

If you will risk sixty cents to discover the natural, comfortable action of Dr. Caldwell's Syrup Pepsin, we believe bowel worries will be over for your household.

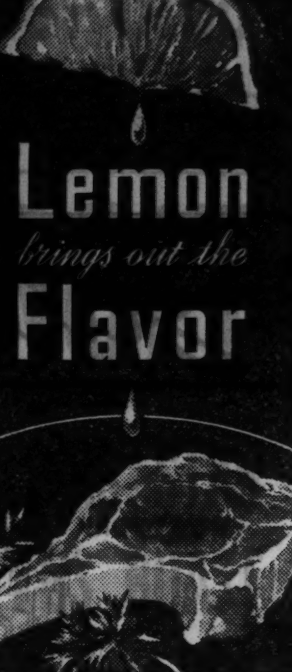

SEE how much unsuspected flavor you develop in steaks and chops and roasts simply by adding a few drops of fresh lemon juice! (Digestion is aided also.) Serve the lemon as a garnish or pass quarter-cuts separately. Many new suggestions in the *Free Booklet,* "200 Sunkist Recipes for Every Day." Write direct to Sunkist, Box 530, Sta. C, Los Angeles, Cal.

Copr., 1934, California Fruit Growers Exchange

Sunkist *California* **Lemons**

BUY THEM BY THE DOZEN

He's Started a Revolution in Rhythm

HENRY KING

and his Society Orchestra!

MUSIC That Makes Dancing Divine—Thrilling Tempos That Hold Chicago Spellbound!

Hear Him Tonight

POMPEIAN GRILL 7 TO 9

JOSEPH URBAN ROOM

No Cover or Minimum
Entrance Fee $1. Sat. $1.50
You Need Spend No More

CONGRESS *Hotel*

IN THE **DRAKE** SILVER FOREST

ROY BRADLEY MOVIELAND'S FAVORITE DANCER

Sensational Music of **JOHNNY HAMP**

ARLINE ABER FORMER ZIEGFELD STAR

NO COVER CHARGE

DINNER $1.75—Saturday $2

AMUSEMENT AND GOOD FOOD

NITE CLUB **ALABAM** 747 - RUSH ST.

SPECIAL ATTRACTION

3 FAN DANCERS

AT ONE TIME, PRESENTED BY

3 BLONDE SWEETHEARTS

AND AN

ALL STAR SHOW

DINNER SHOW 9 P.M.

9 COURSE DINNER $1.00

4 SHOWS NIGHTLY

NO COV. OR MIN. CHARGE

PHONE DELAWARE 0808

STAR and GARTER

MADISON at HALSTED

BURLESQUE

4 SHOWS DAILY 2-3:30-7-9:45

ON THE SCREEN RICARDO CORTEZ "Hat, Coat and Glove"

AMUSEMENTS.

MAT. TODAY BEST SEATS **$2**

MRS. FLORENZ ZIEGFELD OFFERS

ZIEGFELD FOLLIES

FANNIE **BRICE** WILLIE & EUGENE **HOWARD**

and Glorified Cast of 100

GRAND *Last Weeks.*

BLACKSTONE . . . *NOW*

Matinee Today, 2:30 P. M.

PRICES . . . 55c-1.10-1.65

TONIO SELWART in

The Pursuit of Happiness

with ANN PENNINGTON

THE "BUNDLING" COMEDY HIT

EVE. PRICES. 55c, 1.10, 1.65, 2.20

AUDITORIUM *Last 12 Days*

SAN CARLO **OPERA CO.**

TONIGHT AT 8:20

LA TRAVIATA

Morini—Bruno—Onofrei—Valle and Ballet

Tomorrow—Aida. Fri.—Rigoletto. Sat. Mat.—Faust. Sat. Eve.—Carmen. Sun.—Lohengrin (in German).

PRICES 25c, 40c, 50c, 75c, $1. (Tax exempt)

ORCHESTRA HALL

TONIGHT AT 8:30—SYMPOSIUM

"THE JEW FACES LIFE"

Clarence Darrow—Rabbi Solomon Goldman—Rabbi Morris Lazaron—Prof. E. A. Berman

TICKETS ON SALE AT BOX OFFICE

SHOW BOAT DIXIANA

In River Diversey Pkwy. Bridge—2300 West

Daily 8:15 P. M. Pop. Mat. Sun. 2:15

"THE FATAL WEDDING"

1000 Seats. All reserved. 50c, 75c, Tax incl. Phone Armitage 8080 for Reservations

Modern Heating System . . Free Parking

CARSON PIRIE SCOTT & CO

Sale of new silks

PURE DYE $1 yd.

This Grand Collection from a Foremost French House Is Unbelievably Low Priced

Believe it or not—we can scarcely believe it ourselves, but here they are and *seeing is believing!* We thought that these silks were remarkable when we bought them, but opening up the cases we are even more impressed by the quality, the variety, the fashion rightness of the fabrics, and the fact that we are able to offer them at the low price of $1 a yard!

Pure-Dye Satin Crepes
Pure-Dye Canton Crepes
Pure-Dye Flat Crepes

Plenty of Rich Black
Vintage Shades
Gleaming White
Football Colors

The Value Is Tremendous—
It's Carson Quality
Be Sure to Shop Early

In the Second Floor Silk Section.

Sale of kid gloves

They're Real Kid Gloves Just Arrived from Europe In the New Fall Colors

$2.50 pair

The kind of gloves you bring back from Europe for envious friends to admire. Two extravagant looking styles featuring the newest details—perforations with light underlay or new stitchings. In the group, black, black with white, brown, navy, and gray.

Gloves, First Floor.

Sale of silk hosiery

Smalls, Mediums, and Talls This Is Your Sale of Silk Stockings

95c pair

Carson's individual hosiery—service chiffons for everyday and sheer chiffons for dress. Each size proportioned to fit—in length, width, and foot size. It looks better, fits better, and wears ever so much better. Just ask for your foot size by number (8½ to 10½) and the leg size by name. Brev—if you're small; Modite—if you're medium; Duchess—if you're tall. Shades that are correct for every occasion.

Hosiery, First Floor.

and a dram Sale

And Now! Imported Cologne by the ounce, **20c.**

Your Favorite Perfume In a Small Size Bottle

Guerlain
Shalimar, **$1.60.**
L'Heure Bleue, **$1.**
Vol de Nuit, **$1.09.**

Caron
Bellodgia, **$1.23.**
En Avion, **$2.**

Ciro
Surrender or Reflexions, **$1.79.**

Bourjois
Evening in Paris, **50c.**
Springtime in Paris, **75c.**

Weil of Paris
Zibeline, **$1.25.**

Lelong
Whisper or Parfum L, **$1.50.**
Parfum B, **$1.**
Parfum N or J, **$1.75.**
Mon Image, **$2.**

Patou
Vacances, **$1.50.**

Carson's
French Perfumes in 6 odors, **50c dram.**

Rallet
Rose, Lilac, Gardenia, **$1 dram.**

Coty
Paris, L'Origan, Chypre, L'Aimant, **50c dram.**

Toiletries, First Floor.

The High Toque

As Carson's Adapts It—For Larger Headsizes

$12.50

The high toque is just made for the woman who wears larger headsizes—provided it is handled with the skill for which our Large Headsize room is noted. This smart version is proportioned exactly right—just enough height to the crown to be fashionable without being extreme—just the right fabric (hatter's plush) to prevent a heavy look. 22½ to 24½.

Other 23½ and 24 in. Headsizes, $5 and Up

Large Headsize Room, Fifth Floor.

Italian Dinner Set

With a 3-Letter Monogram

A Cloth and Eight Napkins and All of Extremely Fine Quality! Here's Value!

$10.75

No dinner set could be a better expression of excellence than this beautiful Italian cloth with eight matching napkins. Made of a fine quality crash in a soft ecru shade, it is elaborately embroidered by hand. Your own three letter monogram will add a personal note that is very, very smart. The cloth comes in the 72x90 inch size, with the napkins in the large dinner size. The very low price of $10.75 speaks for itself—extraordinary for such a beautiful set as this one.

We Sketched This Close-Up Of the Smart Three Letter Monogram

Linens, Second Floor.

October Discount Sale of China
Greatly Reduced in Price—Service Plates, Salad Plates, Cream Soups and Stands, After-Dinner Coffees, Tea Cups and Saucers. Many of them stamped with such famous names as Royal Worcester, Doulton, Spode, and Copeland.

AN INVITATION

TO THIS—THE THIRD DAY OF A TWO WEEKS' CONFERENCE
SUBJECT:

You and Your Child

UNDER THE DIRECTION OF
The Chicago Association for Child Study and Parent Education

PROGRAM, WEDNESDAY, OCTOBER 10th
11 A. M., 9th FLOOR ASSEMBLY HALL

Chairman—Mary E. Murphy, Director Elizabeth McCormick Memorial Fund.

. . . . .

11:00 o'clock—
"Nutrition of the Family on a Low Cost Food Budget," with illustrative material and sample menus, under the direction of the Elizabeth McCormick Memorial Fund.
Miss Sarah McGiffert in charge.

. . . . .

12:00 o'clock—Luncheon Meeting, 8th Floor Tearoom, Luncheon 65c.
Adelaide Spohn, Ph. D., Elizabeth McCormick Memorial Fund, Director of Nutrition Service, Illinois Emergency Relief Commission.
Subject—"Food as Related to Family Health."

. . . . .

2:00 o'clock—Afternoon Meeting.
Caroline Hedger, M. D., Elizabeth McCormick Memorial Fund.
Subject—"Standards of Child Health."

"Trays and Waiters"

Authentic Reproductions Designed in the Grape and Gadroon Borders Famous in the Days of the Georges

Fine Choice at Sale Prices

$4.50 to $32.50

The Grape from the reign of George III. and the Gadroon from the reign of George II. have been reproduced with that faithfulness to detail which tells of skilled craftsmen—with definite knowledge of period design. Truly amazing in trays as low priced as these.

A selection—with and without handles, with and without piercing. All feature reproductions of hand-engraved centers in the soft English Butler finish. Priced according to kind. $4.50 to $32.50.

Silverware, First Floor.

Fashions on Parade

IN THE TEAROOMS TODAY

Featuring

The New Tunic and Two-Piece Frocks For Street and Afternoon Occasions

The Picturesque New Version of The "Robe de Style" for Evening

12:30 to 2 P. M.

Eighth Floor.

Last Day!

TWO FAMOUS 3-DAY SALES

Women's Traveling Cases, $3.88

Washable Closet Boxes, 88c

Luggage, First Floor, Wabash. Closet Boxes, Second Floor.

Watch for 2 Other 3-Day Sales Starting Thursday

Chicago Daily Tribune
THE WORLD'S GREATEST NEWSPAPER
WEDNESDAY, OCTOBER 10, 1934.

THE TRIBUNE'S TELEPHONE NUMBER IS
Superior 0100
Call this number for quick-action want ads

DIZZY DEAN'S PITCHING SHUTS OUT DETROIT

NOTRE DAME TO FACE PURDUE IN CRITICAL GAME

Gloomy Future in Store for Loser.

BY WILFRID SMITH.

The pair of Western conference games Saturday are important if for no other reason than their bearing on the championship race, and there are, of course, many other reasons why Chicago and Michigan, at the Midway, and Illinois and Ohio State, at Champaign, will have many thousands in attendance. But for a family fight the Purdue-Notre Dame battle is recommended.

Purdue won last year at a time when it seemed that the Irish might get together and salvage something from impending misfortune. Now, if there's anything Notre Dame dislikes more than losing, it is losing twice to the same team.

Use Same System.

Secondly, the maligned and defended system of offensive football, generally known incorrectly as the Notre Dame system, can't miss this week. Notre Dame's Noble Kizer has done excellent missionary work at Purdue and Elmer Layden, one of the greatest short weight full backs for which the system is widely known, is back to teach that which he learned on the same gridiron as did Kizer.

That Kizer played guard on the 1924 Notre Dame national championship team while Layden was the full back, and the men now meet as rival coaches is only an accident of schedule making similar indeed to the twist in coaching changes which brought Jack Chevigny to Notre Dame last week as leader of the Texas team.

The principal item for consideration Saturday is that both teams lost their opening contests.

Loser's Prospects Gloomy.

A second defeat, and barring a tie one or the other will fall into this classification, certainly makes the season's prospect for the loser most gloomy. The winner may forget the initial setback and eventually may compile a fair record.

All of which points to one of the hardest fought scraps of the season.

One might suppose that since Layden and Kizer played on the same team there wouldn't be much to gain by scouting. As far as fundamental plays are concerned, even the addition of those plays involving spinners which Rockne incorporated into the Notre Dame attack several years after Layden and Kizer had finished their competition, this is true. But scouts don't spend all their time in the press box writing down plays.

Work Diligently on Defense.

Personnel is equally important and the form and style of the players are more important. From the many odds and ends of information the coaches this week are preparing defenses just as diligently as if it were an intersectional battle between complete strangers.

The principal difference in this game as compared to teams using the short punt formation or the double wing back formation for attack is speed. Speed does not mean feet per second for this is measured in terms of individual players. Speed in the Notre Dame system of attack is the time required to bring the ball to the line of scrimmage.

Except for straight line plunges, that is, at the center of the opposing line or at guard, the Notre Dame system is faster than any other on attack. Reverse plays, off tackle smashes, and so on are run off more quickly.

Blocking Brings Touchdown.

It is this item of timing that permits the Notre Dame idea of spread-out in blocking. Rockne always insisted as a fundamental for offense that the end must block the opposing tackle by himself. If the end couldn't do it he looked for another end who could.

This permits a wider spread of assignments. When the play clicked it was a touchdown.

It remains to be seen whether Purdue or Notre Dame puts over a perfect play Saturday. But all this week Messrs. Layden and Kizer will hammer at fundamentals and from clean cut, accurate blocking touchdowns are manufactured.

THE GUMPS—ON THE PAN

SIGILIO KNOCKS OUT GIZZY IN SECOND ROUND

Wild Left Hook Floors Foe Soon After Bell.

Frank Sigilio, Cicero lightweight, knocked out Battling Mike Gizzy, of Pittsburgh, in the second round of their scheduled 10 round match last night at the Coliseum. By his victory Sigilio registered his eighteenth triumph in twenty fights and again demonstrated he warants consideration when lightweight champion Barney Ross decides to defend his title.

Illinois Athletic commission officials announced the attendance as 1.880 and the net receipts as $2,393.

Left Hook Floors Gizzy.

Sigilio knocked out Gizzy with a wild left hook shortly after the start of the second round. Each stood punching blindly until suddenly Sigilio's left landed on Gizzy's chin and he toppled over backward to sprawl on the canvas. Gizzy came to his feet several seconds after Referee Dave Barry had finished the count and staggared to the ropes where his seconds rescued him.

Prior to last night Gizzy had won two bouts in Chicago. Sigilio never has been whipped, but two of his battles ended in draws, the last a 10 round draw with Davey Day at Mills stadium July 30.

Vlk Stops Young Firpo.

Eddie Vlk, Cicero, a welterweight, stopped Young Joe Firpo, Philadelphia, in the seventh round of the 10 round semi-windup which followed the Gizzy-Sigilio fight. It was the liveliest scrap of the evening. Firpo was down for a four count in the first round. Then he came back and had Vlk down for nine seconds in the fourth round, Vlk barely getting to his feet before the count ended and escaping further punishment when the bell rang.

Vlk was down again in the sixth but reversed the scoring in the seventh when he closed Firpo's eyes and deepened a cut over his left eye. Just before the round ended Firpo's seconds tossed in the towel.

Caserio Knocks Out Wagner.

Freddie Caserio, international Golden Gloves middleweight champion, won his first professional fight last night when he knocked out Freddy Wagner in the second round of a scheduled four round preliminary. Caserio was impressive in his attack.

Mike [Little Pal] Primitch, junior lightweight, won a six round decision over Davey White. Walter Karpinski, Grand Rapids, Mich., heavyweight, outpointed Frank Ketter, of Chicago, in four rounds, and Gary Baldwin and Joey Palazolla fought a four round draw.

MORGAN PARK BOY DIES; INJURED IN FOOTBALL GAME

Waldemar Carl Zinter Jr., 17 years old, 9338 South Ada street, died in the Evangelical hospital last night supposedly of injuries incurred in a football game between Morgan Park Military academy and Pullman Technical school on the Pullman field at 110th street and Indiana avenue last Saturday.

The youth, a junior in the academy, played left guard. According to information given out at the academy office, Zinter was kicked in the nose during the game. He made light of the injury, playing until the end of the contest, which his team lost, 18 to 0.

He complained of a slight pain shortly after the game, according to his parents, and was in a weakened condition Sunday, although he attended a dress parade. On Monday the boy had a severe headache and Dr. George Share was summoned. He ordered Carl removed to the hospital, where he shortly lapsed into unconsciousness from which he was never revived.

According to hospital authorities, an X-ray examination showed no brain injury and the actual cause of death could not be determined. Consequently an inquest will be held today.

The youth's father is president of the Southtown Cartage company, 3915 South Halsted street. Besides his parents, Zinter is survived by a brother, Donald, 11 years old.

Academy authorities announced last night that next Saturday's game with St. Alban's would be canceled.

Result of Series Costs Actor Six Broken Windows

Hollywood, Cal., Oct. 9.—(AP)—Not more than 15 minutes after Owen had grounded out to Durocher, forcing Rogell at second and giving St. Louis the world series, six windows went crash at the Beverly Hills home of Roscoe Karns, film comedian.

Karns and Alexander Hall, director, made a bet. Hall took St. Louis, Karns the Detroit Tigers. The winner was to take six baseballs, stand 60 feet 6 inches—the distance between the pitcher's box and the plate on a regulation baseball diamond—from the loser's home and peg away at windows.

Immediately after the game ended Hall took his position and fired away. Windows in a glass inclosed sun porch were shattered by six baseballs.

PHOTOS SHOW DETAILS OF SERIES INCIDENT WHICH LED TO NEAR RIOT

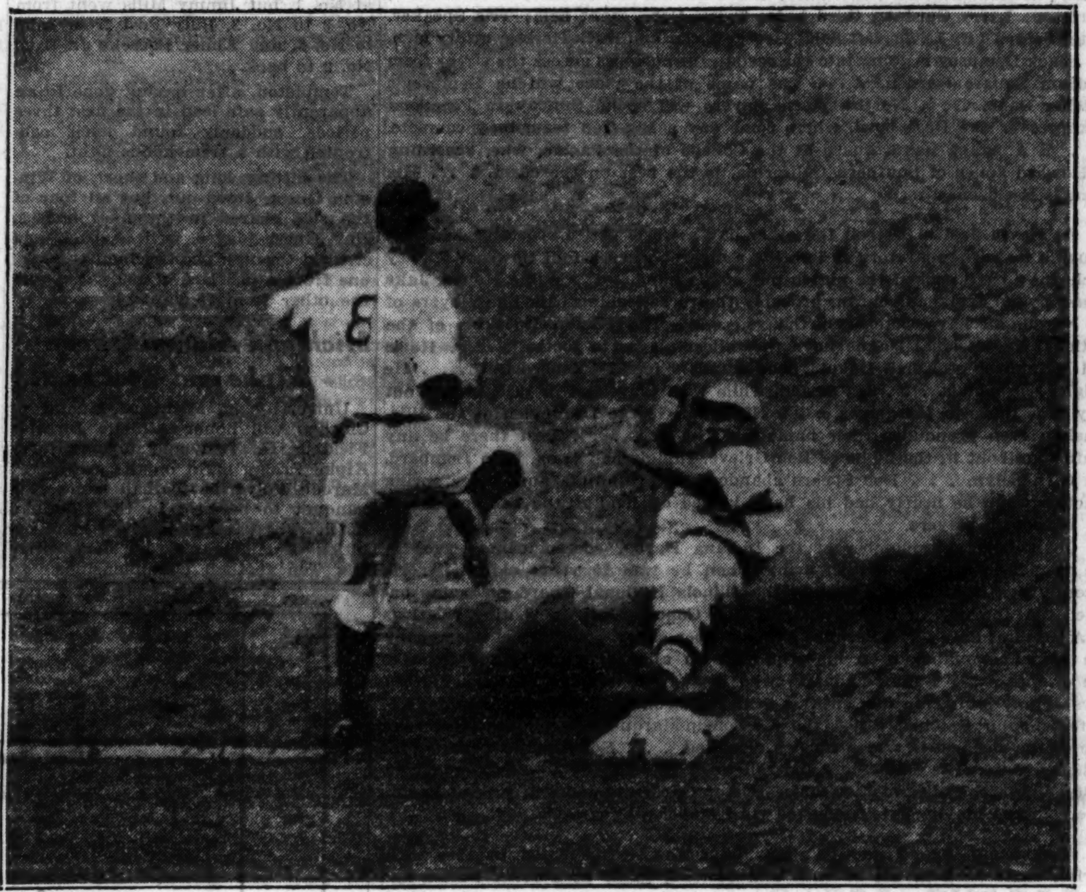

Two interesting photographs of the play at third base which led Detroit fans to hurl all sorts of missils at Medwick, Cardinal outfielder, in the sixth inning of yesterday's final series game at Detroit. The photos are offered so fans may draw their own conclusions. In the above photo Medwick is shown sliding into third base after hitting a triple. Owen, Tiger third baseman, has raised his right foot,

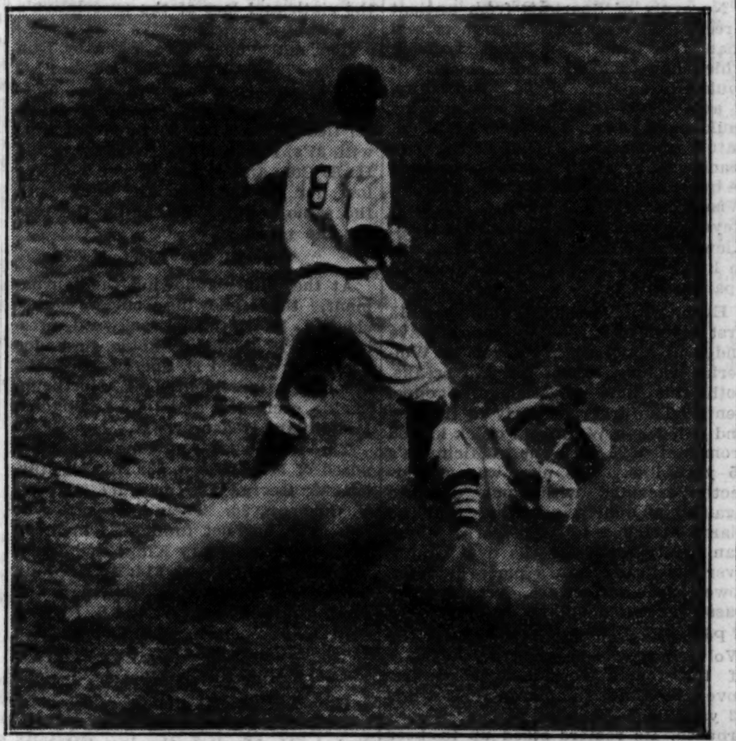

Although there was no play on Medwick at third, this photo, taken a split second later, shows Owen with his right foot lowered, apparently in an attempt to block Medwick's slide. Whether by design or by accident, Owen's spikes found Medwick. The latter lashed back and was banished from the game when fans threatened to riot when he took his post in the outfield. Owen was allowed to stay. [Acme Photo.]

K. M. Landis, baseball commissioner, took charge of the world series game at Detroit yesterday when fans rioted in protest against Joe Medwick's playing after a spiking melee with Marvin Owen of the Tigers. Photo shows Landis talking to Medwick, partly obscured by Manager Frankie Frisch of the Cardinals, during height of the bleacherites' demonstration. Owen (No. 8) is approaching Landis' box through a group of photographers. Medwick was banished from the game by Landis. [Acme Photos.]

Writers Give Their Versions of Medwick-Owen Argument

Opinions of writers who observed the incident at third base, which nearly precipitated a riot in yesterday's world series game between the Cardinals and Tigers at Detroit, follow:

Alan Gould, Associated Press—"From the stands it appeared Owen was to blame for the disturbance, as he kicked Medwick first, after which the Cardinal slugger shoved both feet sharply into the third baseman's legs."

Edward Burns, CHICAGO TRIBUNE—"Owen stepped on Medwick's legs as the Cardinal infielder slid into third base. Medwick apparently was convinced it was intentional, for he lashed out at Owen's feet with both spikes. After he rose and players had intervened to prevent a fight Medwick extended his hand to the Tigers' third baseman, but Owen refused to shake."

Paul Gallico, New York News—"In the sixth inning with Pepper Martin on second and two out, Medwick hit a triple against the center field fence and slid into third base. Marvin Owen stepped on him, whether by intent or accident no one could tell. But there was no mistaking Medwick's ideas as he lay on the ground on his back lashing out at Owen's legs with his spiked feet."

Jack Ryder, Cincinnati Enquirer—Medwick used his foot more to push than to kick Owen. It's a sissy game when a fellow can't slide into a base as hard as he wants to without being stepped on.

Dave Walsh, sports editor International News—I was looking at my typewriter when the play occurred but I do know that the Cardinals told me yesterday that Owen was giving the knee to every St. Louis runner getting to or passing his base.

John Kiernan of the New York Times, Will Edge of the New York Sun, and Tommy Holmes of the Brooklyn Eagle agreed they saw Owen step on the outstretched Medwick, but wouldn't say it was intentional.

The Detroit News in its play by play account said, "after a triple scoring Martin, there was a sudden outbreak at third as Owen's foot dug into Medwick's legs."

Roy Stockton, St. Louis Post Dispatch—The incident was the aftermath of the high tension prevailing throughout the series. Owen apparently tried to block Medwick without a play being on. Medwick should be commended for not losing his head when the fans were shooting at him with bottles, etc.

Harvey Boyle, Pittsburgh Post Gazette—It was apparent that Owen stumbled against Medwick prior to the latter's kick at the Tiger third baseman.

Sid Keener, St. Louis Star Times—Owen started it by stepping on Medwick, even though the latter was on the bag before the ball reached the third baseman.

Shirley Povich, sports editor, Washington Post—Owen courted trouble by trying to block the bag when there was no possible play on the runner.

Roland McIntyre, Milwaukee Sentinel—Owen stepped on Medwick while the latter was stretched on the ground, but whether it was intentional is only a guess.

Mike Gonzales, Cardinal coach who was at third when the play occurred—Owen stepped on Medwick, but I could not decide whether it was intentional.

Rud Rennie, New York Herald Tribune—As Medwick slid into the bag and was on his back Owen stepped on him. Medwick then kicked back.

Jimmy Powers, New York News—"Medwick hit to the wall, dropped his chin on his chest, and around he flew to go skidding into third base on his back. A cloud of dust momentarily obscured the scene, but Owen, Tigers' third baseman, was next discovered reeling, the ball clutched in his bare hand, his steel spikes clumsily trampling the exposed shin bones of the Cardinal outfielder. Instantly the enraged victim kicked upward at his tormentor's stomach. Fortunately his razor sharp spikes merely nicked Owen's knee caps."

Frisch's Job Safe

ST. LOUIS, Mo., Oct. 9.—(AP)—Frankie Frisch, as every one who gave it a thought suspected all along, will manage the St. Louis Cardinals again in 1935.

While the job always has been regarded as safe for the old Fordham flash, official word from the front office was not forthcoming until today.

"I think Frisch is a great manager," President Sam Breadon said in Detroit. "I think he has a great deal of courage and that is the kind of man I want to handle my ball club. I have not talked terms, but he will handle the club next season."

Breadon said he had given no thought to bonuses for the Dean brothers. He said that fines assessed against Dizzy and Paul for infractions of the rules some time ago would not be refunded.

And This Settles It!

ST. LOUIS.	Ab	R	H	P	A	E
Martin, 3b	5	3	2	0	1	0
Rothrock, rf	5	1	2	4	0	0
Frisch, 2b	5	1	1	3	5	0
Medwick, lf	4	1	1	1	0	0
Fullis, lf	1	0	1	1	0	0
Collins, 1b	5	1	4	7	2	1
Delancey, c	5	1	1	5	0	0
Orsatti, cf	3	1	1	2	0	0
Durocher, ss	5	1	2	3	4	0
J. Dean, p	5	1	2	1	0	0
	43	11	17	27	12	1

DETROIT.	Ab	R	H	P	A	E
White, cf	4	0	0	3	0	1
Cochrane, c	4	0	0	2	2	0
Hayworth, c	0	0	0	1	0	0
Gehringer, 2b	4	0	2	3	5	1
Goslin, lf	4	0	0	4	0	1
Rogell, ss	4	0	1	3	2	0
Greenberg, 1b	4	0	1	7	0	0
Owen, 3b	4	0	0	1	2	0
Fox, rf	3	0	2	3	0	0
Auker, p	0	0	0	0	0	0
Rowe, p	0	0	0	0	0	0
Hogsett, p	0	0	0	0	0	0
Bridges, p	2	0	0	0	0	0
Marberry, p	0	0	0	0	0	0
*G. Walker	1	0	0	0	0	0
Crowder, p	0	0	0	0	0	0
	34	0	6	27	11	3

*Batted for Marberry in eighth.

St. Louis	0	0	7	0	0	2	2	0	0	—11
Detroit	0	0	0	0	0	0	0	0	0	— 0

Runs batted in—Frisch [3], Collins [2], Delancey, J. Dean, Medwick, Martin, Rothrock. Earned runs—St. Louis, 10. Two base hits—Rothrock [2], J. Dean, Frisch, Delancey, Fox [2]. Three base hits—Medwick, Durocher. Stolen bases—Martin [2]. Double play—Owen to Gehringer to Greenberg. Left on bases—St. Louis, 9; Detroit, 7. Bases on balls—Auker, 1 [Rothrock]; Hogsett, 2 [Orsatti, Martin]; Marberry, 1 [Orsatti]. Struck out—J. Dean, 5 [Greenberg [3], Bridges, White]; Crowder, 1 [Rothrock]; Auker, 1 [Martin]; Bridges, 2 [J. Dean, Delancey]. Hits—Auker, 6 in 2 1-3 innings; Rowe, 2 in 1-3; Hogsett, 2 in 0 innings [pitched to four batters in third]; Bridges, 6 in 4 1-3; Marberry, 1 in 1; Crowder, 0 in 1. Losing pitcher—Auker. Umpires—Geisel [A. L.], plate; Reardon [N. L.], first base; Owens [A. L.], second base; Klem [N. L.], third base. Time—2:19.

St. Louis Plans Big Welcome for Cardinals

St. Louis, Mo., Oct. 9.—(AP)—A St. Louis celebration honoring the Cardinal baseball team, new world champions, started slowly today, but gave promise of reaching real heights tomorrow.

Upon receipt of word the St. Louis National league team had won the seventh and deciding game of the series from the Detroit Tigers, Mayor Bernard F. Dickmann began plans for a victory parade.

The parade will be held when the victorious players arrive home from Detroit tomorrow morning.

As word of the success of the Cards spread throughout the city a few exhilarated fans shouted their joy, rattling tin cans appeared behind numerous cars, and paper streamed from downtown office buildings.

Street venders appeared with noise making devices, motorists back-fired their motors, whistles blew, and the celebration commenced.

Dyed-in-the-wool Cardinal supporters evinced little surprise at the victory. "You can't beat the Deans," they told one another.

N. U. ELEVEN GETS TWO HOUR DRILL AT LARAMIE, WYO.

Laramie, Wyo., Oct. 9.—(AP)—Coach Dick Hanley, whose Northwestern university football team will play Stanford Saturday at Palo Alto sent his squad of 34 players through a hard workout on the Wyoming university gridiron this afternoon.

It was an all around practice session, including a blocking, kicking, and tackling drill, and considerable time was devoted to forward passing.

ST. LOUIS STAR PROVES BOAST WAS NO BLUFF

Jeers Tigers as He Whips In Strikes.

Blames Owen

[Chicago Tribune Press Service.]

DETROIT, Mich., Oct. 9.—Joe Medwick, St. Louis Cardinal outfielder who was ejected from today's world series, told teammates after the contest that Marvin Owen's attempt to kick him as he slid into third base in the sixth inning led to the altercation with the Tiger infielder and the subsequent fan riot.

"I didn't mean to harm anybody, but I don't want anybody to kick me," he said. "I offered to shake hands with Owen on the spot, but he wouldn't do it. He walked away and turned his back on me."

Owen remained noncommittal on the incident tonight.

"I was sorry to see the kid put out of the game," was his only comment.

BY EDWARD BURNS.

[Chicago Tribune Press Service.]

Detroit, Mich., Oct. 9.—Pardon our Oklahoma accent while we rave and rave about Dizzy Dean with echoes about Diz's little brother Paul. What a pair! What a pair!

Until today Diz, in so far as the 1934 world series was concerned, was somewhat in the shadows of brother Paul's elegance. Paul had won two games and lost none in this million dollar world series. Prior to today the Great Dizzy had won one and lost one And even if Diz had won both of his earlier starts on the kind of pitching he did in those first two appearances, the elder Dean would have been unhappy. He had not shown the American league the kind of tossing he had tossed to win thirty games while losing seven in National league competition.

Dizzy Is Himself Again.

But today—Cardinals, 11; Tigers, a great big zero. The superb Diz was himself, a happy, dizzy clown who is crazy just like the fox and timid just like the roaring lion.

The four games which made the St. Louis Cardinals baseball champions, as you know, were pitched by Dean, Dean, Dean and Dean.

Diz had gained considerable fame as a seer when he predicted last spring he and Paul would win 45 games or more. They won 49.

He announced before the world series that he was prepared to pitch four wins but he wanted Paul to get in on it. But he didn't calculate that he was going to lose a game. Dean's loss on Sunday, however, only served to make the baseball folks a lot more money. And the Deans pitched five games instead of the four they expected to pitch.

Dizzy Scores Winning Run.

Today the Tigers didn't make a hit off the great man until the Cards had made seven runs in the third inning in a rally started by our hero's double and prolonged by Mr. Dean's second hit of the inning which drove in the sixth run. Because Diz scored the first run in a shutout he obviously scored the winning run, though that's wading back a piece to spot the victory counter in an 11 to 0 debacle.

The only Tiger hit which Diz would have liked to prevent was the first one, made by Gehringer in the fourth. The five hits Diz allowed after that seemed gifts extended by Dean that he might show the 40,902 customers what he could do with men on bases.

Among the gents Diz picked on especially today was poor Hank Greenberg, busted idol.

Fans Greenberg Three Times.

He fanned Hank with great solemnity in the second inning with Rogell on base as the result of an error. In the fifth Hank got a single and stopped at third with one out on the first of Pete Fox's two doubles. Diz informed Hank he'd get no farther. A strikeout and an infield bouncer took care of the next two batters.

In the seventh Dean told Hank he was going to strike him out. And Hank fanned, Diz laughing merrily as each strike whizzed by. Two runners were on base when Hank came up in the ninth. Again Diz, laughing raucously now, served notice on Hank that a strikeout was impending. And the fine young Jewish boy from New York's Bronx fanned for the third time.

When Medwick kicked Owen as he arrived at third on a triple in the sixth, and it appeared the expected riot would start right there, Diz led the Card swarm out of the St. Louis dugout in a rush to Medwick's side. And in the later shower of débris on Medwick in left Diz went out and helped players and groundkeepers clean up the premises.

Slap On Back for Frisch.

And when the game was over he rushed to Manager Frankie Frisch, the man who had fined, suspended, and embarrassed him unjustly, and slapped him on the back with all the vigor and sincerity you can conceive.

Diz, who received $7,500 salary this year, announced more than a month ago that he already was holding out for 1935. Wonder if Sam Breadon and Branch Rickey, Cardinal nabobs, would be willing to put it to a vote of the nation as to what Diz and Paul should receive next year.

MAROONS GRASP AT CHANCE TO WHIP MICHIGAN

Study Tactics Used by Michigan State.

Michigan's effort to overcome at the expense of Chicago the embarrassment it suffered last Saturday will be met on the Midway by an effort at least as spirited as its own, the Maroon players promise. The Chicago team believes it has a fighting chance to win, and thus wind up its dolorous series with the Wolverines with a measure of glory.

Coach Shaughnessy is taking a lesson from Michigan State, which beat Michigan by a combination of fight, speed and coördination. He is insisting on a fighting team, and as a result the scrappy Tommy Flinn is slated to start at quarter back with Warren Skoning at right half back. Jay Berwanger and Ned Bartlett will provide the speed on attack.

Michigan Has Advantage.

Chicago will need to be at a peak to win, for Michigan will have an advantage in weight and experience. Four sophomores probably will start for Chicago, Skoning, Jordan, Whiteside, and Wright, the latter three in the middle of the line.

In order to use Bartlett's speed most effectively, Jay Berwanger, who has learned three positions in the back field, may go to full back when the offensive situation looks promising, with Bartlett taking over left half. Fast reserve backs who may be used are Keith Hatter, Paul Whitney and Adolph Schussler.

Plan Scrimmage Today.

The three hardest practice days of the season will end today with the third and last scrimmage of the week. Varsity backs succeeded yesterday in pounding through the freshmen with consistency.

Bob Perretz, erstwhile end, was returned to his former post at guard during the day. Ralph Balfanz was given more work at end and Harmon Meigs returned to action at guard after being out with an injury.

MICHIGAN SEEKS SPEED.

Ann Arbor, Mich., Oct. 9.—[Special.]—Michigan's coaches sought to develope speed tonight in the second scrimmage in two days for Saturday's game at Chicago.

Howard Tripelhorn and Steven Remias, two of last Saturday's starting backs, stayed on the sidelines today, while Whitey Aug and Cedric Sweet, sophomores, worked in the back field. When Coach Harry Kipke started substituting he put John Regeczi in at half back and substituted Ferris Jennings at quarter back for Oliver.

IOWA CRIPPLES RETURN.

Iowa City, Ia., Oct. 9.—[Special.]—Most of the University of Iowa football cripples were in uniform today as the Hawkeyes scrimmaged under a hot sun.

Although the play was slowed by the heat, varsity men showed considerable success at stopping Nebraska running plays demonstrated by a freshmen team. The scrimmage, however, was more of a demonstration than an actual test of strength, the yearlings having received the plays a half hour before.

Coach Ossie Solem shifted lineups frequently to prevent overwork, but made only one change in the starting combination. Gail Lundberg, a sophomore, was at right guard in place of Bill Secl. The latter who has a charley horse, reported but was withheld from contact work.

The coach devoted considerable attention to forward passing before the scrimmage with Dick Crayne, George Teyro, and Dwight Hoover doing the throwing.

HOOSIERS SCRIMMAGE.

Bloomington, Ind., Oct. 9.—[Special.]—A stiff scrimmage was held this afternoon between the Indiana university varsity and freshmen as the Crimson football squad continued preparations for its game Saturday against Temple at Philadelphia. Several long gains were made by the frosh, who used Temple formations.

WISCONSIN LINEUP CHANGED.

Madison, Wis., Oct. 9.—[Special.]—The Wisconsin football team went back to scrimmage this afternoon with several changes in the line.

Allen Mahnke, husky Racine sophomore, who was playing an end position, has been shifted to center, where the work of both Nick Deanovich and Neil Pohl was erratic against Marquette. The other certain change appeared to be at right tackle, where neither Bill Miller, a veteran, nor Howard Hansen, sophomore, were able to halt the Hilltoppers.

GOPHER FULL BACK IMPROVES.

Minneapolis, Minn., Oct. 9.—[Special.]—After a day of rest the University of Minnesota football team went back to work today. Sheldon Beise, full back, who was kept out of the Nebraska game because of a leg injury, showed considerable improvement. He is expected to be ready for the next game a week from Saturday.

Kostka has been brilliant in carrying the ball in the first two games, during which he has scored six times, but he does not equal Beise as a blocker or defensive man. Coach Bierman is anxious to have two first rate full backs on hand so that Babe Levoir may alternate at quarter back with Glenn Seidel.

PURDUE RECOVERS SPIRIT.

Lafayette, Ind., Oct. 9.—[Special.]—Purdue's line may lack experience, but it won't lack spirit when it meets Notre Dame at South Bend Saturday, judging from this afternoon's defensive scrimmage against a freshman eleven.

The performance of the line, although ragged in spots, provided convincing evidence that the Boilermakers are preparing for a supreme effort against the Irish.

NOTRE DAME SCRIMMAGES.

Notre Dame, Ind., Oct. 9.—[Special.]—Three lineup changes made by Coach Elmer Layden yesterday bore fruit in today's scrimmage of the Notre Dame varsity.

Don Elser, who replaced Fred Carideo Jr. at full back on the basis of his showing against Texas last Saturday, tore through and around the freshman line almost at will for long gains.

The center of the line apparently has been strengthened, too, by the presence of Jack Robinson at center and Bill Smith at right guard.

SMITTY—THE SAFETY PLAYER

In the WAKE of the NEWS

SPARTANS AND WOLVERINES.

THE thought has occurred to The Wake that in general surprise over Michigan's defeat last Saturday perhaps not enough credit was given in some quarters to Michigan State and Coach Charley Bachman.

Granted Wolverines were unemotional and unimaginative, if those words may be applied to a football eleven; sluggish and lacking resourcefulness in a crisis if usual gridiron parlance be used. Yet Michigan would not have looked so impotent against other than an eleven whose inspiration, spirit, and alertness made everything click.

No army of Spartans from ancient Greece ever went forth with more zeal than the band from East Lansing which had been coached to believe it could win until it did win. Not many, if any, elevens in the whole country could have beaten Michigan State last Saturday afternoon. Whether they can reach similar heights again may even be questioned. Warmbein, triple threat; Wiseman, Colina, Sebo, McClary, Reynolds, whose blocking was a treat; Klewicki, and other linemen are names to live long with that of Bachman in Spartan history.

Even with Michigan outplayed 15 first downs to 3, the game might have ended in a tie, possibly even in Wolverine victory, except for two breaks, both this time to Michigan's opponents. The first was early in the second half when Warmbein quick kicked from State's 26 yard line to Michigan's 15 yard line. The play was so perfectly executed with such distance against a quartering wind that no blame attached to Triplehorn, Michigan safety man, for the oval sailing over his head. State's place kick followed soon afterward, preceded by passes executed on the dead run.

Perhaps even more costly to the Wolverines was a break at the start of the fourth period. Jacobson recovered a State fumble on the latter's 42 yard line. Michigan, at last, seemed aroused. Its rooters stood up to cheer as Regeczi completed a pass to Savage on State's 28 yard line. Maize and Blue players were jumping around eager for the next attack, but the official whistle had blown. Michigan had been offside. The play was called back. The next aerial was knocked down. On fourth down, a pass from center was so poor that Regeczi was downed in his tracks without opportunity to kick, and State took the ball on downs. The Spartans braced and Michigan never had an opportunity thereafter.

Such is the importance of breaks, even when one eleven outclasses the other for that particular day.

* *

Ann Arbor Jottings.

Willis Ward, giant football end and track star who has received more undergraduate honors than any colored boy in Michigan history, is studying law. He plans to practice in Detroit.

At the Michigan Union Saturday night, we said: "Well, how about it, coach? They aren't that bad?" Director Yost replied: "I'd think we were hopeless if I hadn't seen those very same boys play entirely different football on many other occasions."

Coach Harry Kipke was so depressed he would speak only to old friends. He said: "I told you Friday I feared for our back field at this stage, but I certainly expected more from the line. We'll have to do some planning for Chicago."

Coach Clark Shaughnessy, who scouted Michigan, shook his head dolefully after the game. "Wouldn't Michigan have its bad day of the season just the week before meeting us? They'll be fighting mad now. We'd have felt more cheerful if they had won."

* *

This Wake Is Conducted by Harvey T. Woodruff. Help! Help!

* *

Football Retrospect.

In Saturday's football forecast, The Wake had 51 winners, 22 losers and 6 ties. Season to date, 107 winners, 26 losers, 10 ties.

* *

Reason for High Tackling.

Wake: After watching our Northwestern boys take it on the chin from Iowa last Saturday at Dyche stadium, I was discussing the many instances of sloppy and high tackling, when the S. Y. T. chimed in with: "Probably those players realize it would be poor sportsmanship to hit below the belt."
J. F. M.

* *

A Contributor Passes.

The Wake notes with extreme regret the passing at A Century of Progress Monday of Edward O. Barnes, editor and publisher of the Raritan, Ill., Reporter, long a contributor to the 'Way Back When department. Death was attributed to heart failure. Mr. Barnes, who was 74 years old, next week would have celebrated the fiftieth anniversary of the founding of his newspaper.

* *

Do You Remember 'Way Back When: We first came to Chicago, Mom used to say: "Girls, blow out the light and come to bed"?—M. S. O.

Invite President Roosevelt to Army-Illinois Game

Washington, D. C., Oct. 9.—(AP)—Senator J. Hamilton Lewis [Democrat, Illinois] said today he hoped President Roosevelt would be able to accept an invitation to attend the Illinois-Army football game at Champaign, Ill., Nov. 3. University of Illinois officials sought Lewis' aid in interesting the President in possible attendance at the game.

ADVERTISING MEN HOLD LAST GOLF EVENT OF YEAR

BY CHARLES BARTLETT.

George H. Hartman of Midlothian, former University of Chicago captain and once winner of the National Ad Men's golf title, yesterday led the final party of the Western Advertising Golfers' association at the Beverly Country club. Hartman shot a 40—37—77 to win the low gross prize for members. The tournament yesterday was the sixth and last of the association's 29th annual series.

Low net honors were taken by Don Heinly, 79—6—73; T. S. Dowst, 91—16—75, and F. E. Crawford Jr., 87—11—76. E. A. Fox and Kenneth Sponsel tied for low net on the front nine with 37's, Fox winning the draw, while H. E. Cole and James Mason tried for low net on the incoming nine with the same count, Cole taking the toss for the prize.

Officers Are Elected.

At the dinner following the tournament, the following officers were elected: H. E. Cole, Brookwood, president; S. R. Penfield, Skokie, first vice president; Donald D. Sperry, Hinsdale, second vice president; L. L. Northrup, Skokie, secretary, and John L. Sugden, Midlothian, treasurer.

The low gross foursome was composed of M. M. Lord, 83; Russell Martin, 83; George Hartman, 77, and W. V. Coleman, 96. Their aggregate was 339. The low net foursomes included Fred Roberts, Henry King, Ray Deen, and Don Heinly, with 314; A. H. Moulton, James Mason, C. M. Freeman, and F. B. Courtis, with 317, and S. R. Penfield, K. T. Sponsel, D. S. Dobson, and P. E. Faust, with 326.

King Leads Guests.

Henry King led the gross shooters among the guests with a 40—39—79, and A. H. Moulton the low net with 100—23—77. Pete Northrup and Jack Badger tied for the low gross on the par three holes with 19's, the former winning the toss.

Leading scores follow:

Don Heinly	79	6	73
Henry King	79	6	73
E. H. Fox	83	9	74
George Hartman	77	2	75
T. S. Dowst	91	16	75
F. E. Crawford Jr.	87	11	76
F. B. Courtis	92	15	77
Ned Doyle	95	18	77
T. J. Morris	97	20	77
A. H. Moulton	100	23	77
R. H. Vangunten	95	17	78
M. M. Lord	83	4	79
James Mason	99	20	79
K. T. Sponsel	90	10	80
P. E. Faust	92	12	80
Earl Pritchard	98	18	80
H. K. Clark	105	25	80
J. B. Allen	100	19	81
Fred Roberts	88	7	81
Russell Martin	83	0	83
S. R. Penfield	92	9	83
C. B. Goes	100	17	83
Gene Conley	100	17	83
J. D. Wolf	100	17	83
D. S. Dobson	102	19	83
Ray Bowen	87	3	84
C. M. Freeman	89	5	84
J. R. Krafthefer	102	18	84

Ohio Varsity Halts Illinois Plays Easily

Columbus, O., Oct. 9.—[Special.]—The Ohio State university freshman football team had its first real experience with varsity power tonight when Coach Francis A. Schmidt had them demonstrating Illinois plays in preparation for the contest with Illinois at Urbana Saturday.

Only at the first did any of the Illinois plays succeed against the regulars and then only for short gains. Before the session was over the Buckeyes were stopping everything the freshman team had to offer.

The Buckeyes' new plays went for repeated long gains.

Jack Smith, whose injuries kept him from the Indiana game Saturday, returned to the lineup, as did George Kabealo, brother of the kicking ace, John Kabealo, regular full back. George Kabealo, heretofore with the third team, was at center, replacing Gomer Jones.

ILLINI GAIN, LOSE PLAYER.

Champaign, Ill., Oct. 9.—[Special.]—The University of Illinois football team gained the services of Howard Carson, sophomore full back, for Saturday's game with Ohio State, but lost Bob Estergard, sophomore tackle, who suffered an injury to his left elbow in practice today. Estergard's injury will keep him on the bench for several weeks. He had been counted on for the Ohio State game.

Carson, a six footer, weighing 185 pounds, was held out of the Washington game. His height, weight, and speed will bolster the back field offensively and defensively. He will share the job with Johnny Theodora and John Fisher.

BIKE TEAMS TIED.

MONTREAL, Oct. 9.—(AP)—Four teams were tied for the lead in Montreal's six day bike race at 9 p. m. tonight. The Van Kempen-Gachon, Vopel-St. Laurent, Walthour-Le Page, and Winter-Muller combinations all had covered 854 miles seven laps at that hour.

SAFEWAY BUS DEPOT
NEW—DIFFERENT—FASTER
SAFER—MORE COMFORTABLE
NEW YORK $14
ONLY 27 HOURS RT $22.50
Fast service, low fares, Detroit, Toledo, Cleveland, Akron, Pittsburg, Boston, Los Angeles
407 S. WABASH or Brevoort Hotel Lobby
Phone WABASH 6171

Talking It Over

BY ARCH WARD.

[Copyright: 1934: By The Chicago Tribune.]

WHEN Red Grange enters Illinois stadium Saturday to be guest of honor at the Ohio State game, his companions in an automobile will be his old back field—Harry Hall, quarter back; Wallie McIlwain, half back, and Earl Britton, full back. . . . Illinois fans never will agree on Red's greatest game. . . . Some point to his four touchdown runs against Michigan in the first 12 minutes of the 1924 game. . . . Others hold up the 21 to 21 game with Chicago the same year when he scored three times to keep the Illini in the fight. . . . Not a few believe his achievements against Penn at Philadelphia in 1925 were his best. . . . No other back in history was expected to do so much. . . . Nebraska in 1924 gloated it had stopped him, although he averaged five yards every time he carried the ball and threw a pass to Chuck Kassel for a touchdown. . . .

After the world series of 1916, I. E. [Si] Sanborn, TRIBUNE writer, picked the following all-major league team: Ray Schalk, catcher; Grover Alexander, pitcher; Walter Johnson, pitcher; George Herman Ruth, pitcher; Albert Mamaux, pitcher; Hal Chase, first base; Eddie Collins, second base; Everett Scott, shortstop; Larry Gardner, third base; Tyrus Cobb, right field; Tris Speaker, center field; Duffy Lewis, left field; George Sisler and Buck Herzog, utility men. . . . Jack Dempsey is going into the restaurant business across the street from Madison Square Garden. . . . The name of the place will be Dempsey's Butcher Shop. . . . Northwestern players will spend Sunday in Pasadena looking over the Rose bowl, where some day a Big Ten team may compete. . . . A. A. Stagg has a guard at the College of the Pacific, who, according to Howard Jones of Southern California, is the best on the coast. . . . His name is Kjeldsen. . . .

At Navin field in Detroit the other day a world series spectator had just struck a match preparatory to lighting a cigaret when a foul tip from Mickey Cochrane's bat knocked the match out of his hand. . . . Willie Hoppe, Jake Schaefer and Welker Cochran, probably the three leading balk line players of the world, all have October birthdays. . . . The Boston Redskins of the National Professional league have the tallest player in football. . . . He is Ted Meinhover of North Dakota, who stands 6 feet 7¾ inches tall. . . . He weighs 250 pounds. . . . Joe Sewell, while with Cleveland in 1925, struck out only four times in 154 games. . . . Nick and George Deanovich of the Wisconsin eleven pronounce their name De-ON-o-vich. . . . Lest there be any confusion about it, the home of Bob Grieve, Illinois half back, is in Lombard, not Glen Ellyn. . . . Doc Spears abandoned the multiple punt after spring practice when he nearly had his hand kicked off holding the ball for one of his Wisconsin players. . . .

John Abbott, a member of the Indiana Harbor soccer team, served in the trenches with the British army when he was 15 years old. . . . He recently contributed an article to the Illinois National Guard magazine entitled "A Journey to Death." . . . Mrs. Connie Mack is visiting relatives in Alhambra, Cal. . . . Because she is a poor sailor, she will not accompany the Athletics' manager on his trip with an all-star major league team to the orient. . . . Benny Leonard, who is a great admirer of Barney Ross, says Jimmy McLarnin was entitled to the decision in their recent affair. . . . Referee John Getchell called the Wisconsin-Marquette game last Saturday one of the cleanest at which he has officiated. . . . Not a major penalty was inflicted. . . . The Ohio State football team plans to fly to Berkeley for its 1936 game with California. . . . The Boston Garden is under control of Boston interests and no longer is connected with Madison Square Garden. . . .

Ten Years Ago Today—Walter Johnson, twice defeated in the world series, came back in the seventh and deciding game as a relief hurler and pitched the Washington Senators to a 4 to 3 victory over the New York Giants. . . . Brown was picked to defeat the Chicago Maroons. . . . A new world series record was established when 283,695 fans paid $1,093,104 to watch the seven games. . . . Eddie Shea stopped Bobby Keyes in the second round at East Chicago.

LONDON, HART MEET TONIGHT IN MAT BOUT

Mike London of California and Frankie Hart of Holland will wrestle tonight at the Marigold Gardens, Broadway and Grace streets. In the other bouts, Cowboy Hughes, Wyoming light heavyweight, will face Fred Bruno, a newcomer from New York; Dale Haddock is paired with Buck O'Neil, and Charley Peterson will meet Fred Kimball.

DE PAUL LOOKS FOR HARD GAME WITH DAYTON U.

Dayton university will bring a veteran football team to Chicago Friday night to battle De Paul at Loyola stadium and the Demons anticipate plenty of opposition in their quest for a third straight victory.

Coaches Jim Kelly and Ben Connors sent the De Paul squad through a strenuous defensive scrimmage yesterday. This was followed by drill on punting and blocking.

EDGEWATER BEACH HOTEL
Announces the
FORMAL OPENING
of the
WINTER SEASON
in the beautiful
MARINE DINING ROOM
Saturday, October 13
CLYDE LUCAS
and his great orchestra
"AMERICA'S MOST THRILLING DANCE BAND"
8 P. M. 'TIL 2 A. M.
DINNER MUSIC BY
JAMES KOZAK
AND HIS EDGEWATER CONCERT ORCHESTRA
6 P. M. to 8
Special arrangements have been made to make this a gala event . . . you are cordially invited to participate . . . superb music . . . colorful atmosphere . . . food of traditional delectability . . . we suggest early reservations . . . phone Longbeach 6000.
No Cover Charge at Any Time
DINNER $2.00
5300 BLOCK SHERIDAN ROAD
15 MINUTES FROM LOOP VIA OUTER-DRIVE

TEMPLETON WINS POLO TITLE BY BEATING AURORA

New York, Oct. 9.—[Special.]—Templeton rode back to the open polo championship of the country today, turning back Aurora, last year's winner, 10 to 7. The Templeton team, made up of Mike Phipps, Winston Guest, Stewart Iglehart, and Raymond Guest, won the cup in 1932.

Aurora rode with a rearranged lineup today. Seymour Knox stayed at No. 1, but Jimmy Mills went from No. 3 to No. 2, Billy Post from back to No. 3, and Elmer Boeseke Jr. from No. 2 to back.

Templeton, after having gone to an apparently safe lead in the first three periods, suddenly found itself confronted with a tremendous fight.

The hitting, long and short, of Winston Guest, stood out, but all four of the side shared in the final honors. Ray Guest played well at back and crashed through two spectacular goals, one from a distance of 100 yards, and the other from 75 yards.

Michigan Alumni Honor Kipke and Yost Friday

University of Michigan alumni of Chicago will honor Athletic Director Fielding H. Yost and Coach Harry Kipke Friday night on the eve of the Maroon-Wolverine football game at a banquet to be held in the Sherman hotel. The banquet is given in recognition of Michigan's four consecutive Big Ten football championships.

BEARS TO MEET PIRATES TONIGHT AT PITTSBURGH

Cardinals Offer Clinic for Prep Players.

BY GEORGE STRICKLER.

A league game and an exhibition occupy the Bears and the Cardinals tonight in their preparation for the opening of the National Professional Football league season in Chicago next Sunday.

The Bears meet the Pirates at Pittsburgh, after which they will hustle home to wind up training for their contest with the Cardinals at Wrigley field. The Cardinals will hold their second weekly clinic for high school players at Loyola field. Star members of the squad will demonstrate various departments of play for the preps.

Cardinals in Good Form.

Coach Paul Schissler announced last night the Cardinals will be in much better shape for the Bear game than they were at Cincinnati last week. Paul Pardonner, quarter back, and Homer Griffith, half back, two newcomers from last year's collegiate crop, and Howard Tipton, also a half back, spent Monday night at the Garfield Park hospital undergoing treatment for injuries.

Pardonner and Griffith have bruised shoulders and Tipton has a strained leg ligament. Pardonner will be ready to start and physicians believe Griffith and Tipton also will be able to oppose the Bears. Schissler, however, is not counting on the latter, preferring to bench them until they have fully recovered rather than risk aggravation of their ailments.

Pardonner Strengthens Team.

Pardonner, field goal kicking star of last year's Purdue team, will increase the Cardinals' effectiveness, Schissler said. His presence, plus the improvement the team showed at Cincinnati last week, makes Schissler confident the Cardinals will send a stronger team against the Bears than the champions have faced in the annual inter-city series in several seasons.

Schissler is loathe to grant the Bears any advantage except their greater experience, against which he will pit a fast charging and heavy line and the Cardinals determination to end a succession of Bear victories.

Even a Duck Has Trafic Problem, Hunter Learns

BY BOB BECKER.

The way waterfowl get their trafic signals mixed is one of the amusing sidelights of nearly every hunting trip into the Illinois river marshes. When we opened the duck hunting season last week-end at Cuba Island [on the Sangamon river] with L. H. Barkhausen, George Barkhausen, and David Peck, we had a number of opportunities to see how the ducks become mixed on the highways.

In the first place, it is always amusing to see a fast flying duck get into a trafic lane with a lot of slow flying water birds. It's just like a speedy passenger car joining a string of slow trucks. About 11 o'clock the first morning we were in the duck blind it was rather quiet. We stood up to see if any birds were moving across the smartweed marsh. The sunshine was warm and the west wind was as mild as a summer breeze. It felt fine just to relax and soak up the heat of the sun. Except for a large flock of pintails about a mile high, we saw no ducks flying.

Then we looked to the north and there was a small flock of cormorants. They fly with a slow wing motion, much like wild geese. Watching these big, black birds approach, we finally noticed that there was one small bird with the flock. It was a duck. It didn't take a second look to determine that this duck was a teal. Here was a case of a speedy flyer traveling with a bunch of slow "trucks." Why or how this bluewing, one of the zippiest speed kings of the marsh, joined the cormorants remains unanswered. Yet there was the little teal enjoying a slow buggy ride through the October sunshine in company with the lumbering, clumsy fish eaters.

We found the pintails up to their old tricks on this first hunt of the year. Inasmuch as we were shooting from a blind at the edge of the smartweed and lotus bed marsh, we couldn't expect the pintails to decoy our stool of decoys very eagerly because the sprigs like a fairly large body of shallow water.

However, several times during the morning a bunch of mallards would start to work our layout and then in would swoop a big flock of pintails, swing always out of shooting range, add our mallards to their parade, and take them right away from us.

Mrs. June Atwood Wins in Western Golf Meet

Portland, Me., Oct. 9.—[Special.]—Mrs. June Beebe Atwood of Chicago began the defense of her western women's golf title today by defeating Mrs. J. P. Tompkins, Seattle, 7 and 6.

EL PRODUCTO
is good company
in any company

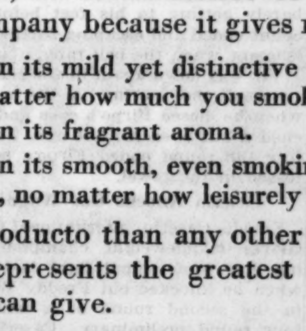

AT home, at business, in social affairs or sporting events, El Producto is good company because it gives real enjoyment—
—Real enjoyment in its mild yet distinctive taste that never flags, no matter how much you smoke.
—Real enjoyment in its fragrant aroma.
—Real enjoyment in its smooth, even smoking qualities that hold the fire, no matter how leisurely you smoke.
More men smoke El Producto than any other high grade cigar because El Producto represents the greatest value in Quality that fine cigar making can give.

EL PRODUCTO
for real enjoyment—10 cents AND UP

BOUQUET 10c.
PURITANO FINO 2 FOR 25c.

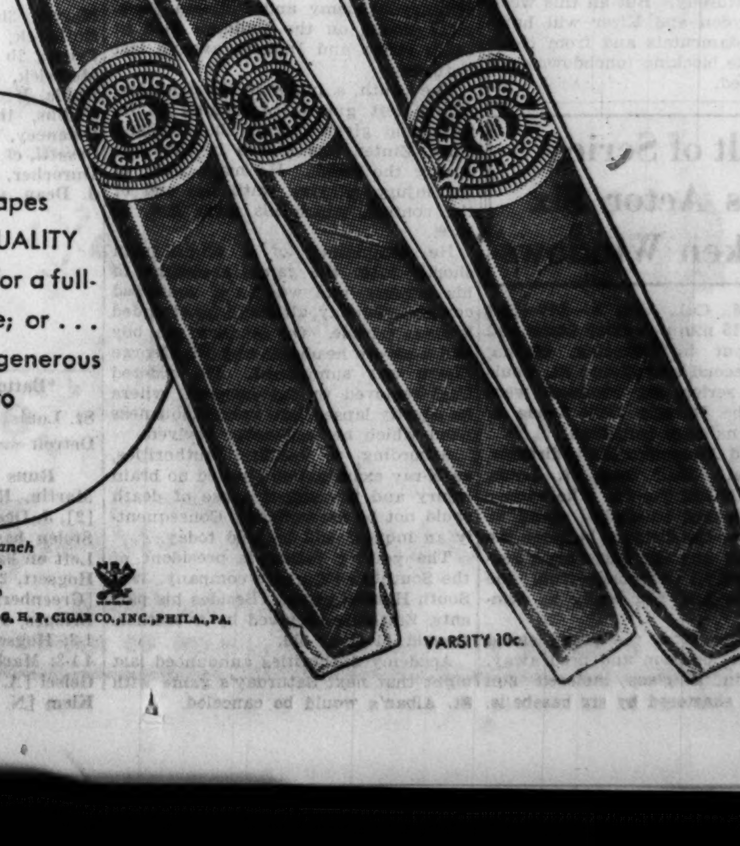

VARSITY 10c.

Many Shapes
Just One QUALITY
Try Puritano for a full-bodied smoke; or . . .
Bouquet for a generous Perfecto

Chicago Distributing Branch
17-19 E. Austin Ave.,
Chicago, Ill.
Phone Whitehall 5110

G. H. P. CIGAR CO., INC., PHILA., PA.

CARDS HILARIOUS OVER CAPTURE OF WORLD TITLE

Cochrane Congratulates Manager Frisch.

World Series Facts

Detroit, Mich., Oct. 9.—(AP)—Facts and figures of the world series:

FINAL TEAM STANDINGS:

	W	L	Pct.
St. Louis	4	3	.571
Detroit	3	4	.429

SEVENTH GAME STATISTICS:
Paid attendance, 40,902.
Gross receipts, $138,063.00.
Commissioner's share, $20,709.45.
Each league's share, $29,338.39.
Each club's share, $29,338.39.

TOTAL SERIES STATISTICS:
Paid attendance, 281,510.
Gross receipts, $1,031,341.00.
Commissioner's share, $154,811.15.
*Players' pool, $299,785.69.
Each league's share, $144,238.57.
Each club's share, $144,238.57.

*Players share in first four games only.

Detroit, Mich., Oct. 9.—(AP)—Singing, shouting and tossing their baseball equipment around the room, the St. Louis Cardinals indulged in a wild celebration when they reached their dressing room after winning the world series today.

Frankie Frisch, plucky little leader of the Cardinals, sweaty and his face streaked with dust, wandered around the room with an unread telegram in his hand, too dazed and speechless to say a word.

Suddenly he found a hand gripping his. It was that of Mickey Cochrane, manager of the losing Tigers.

"Frankie, you beat us, congratulations."

Cardinals Are Hilarious.

Frisch's throat was too choked to say a word. He slapped Cochrane on the back a half-dozen times.

"It was a tough series and I'm glad it is over and I'm glad we won," Frisch said. "We beat a great ball club. Cochrane is a great manager. You can have all the .300 hitters, but I'll take that two-base hit I got in the third inning. That was a million dollar hit to me."

Within a few seconds the room was like an insane asylum. The conquering Cardinals started singing and shouting and then grabbed their trainer, Dr. H. G. Weaver, throwing him under the showers, clothes and all.

Congratulate Dizzy Dean.

Big Dizzy Dean was surrounded, with every one of the Cardinals shaking his hand. He was wearing a white tropical sun helmet and carrying a big, rubber inflated tiger, painted yellow with brown stripes. Dean took the tail of the tiger in his teeth and shook it like a dog shakes a bone.

Dizzy was as hilarious as a school kid.

"Boy," he said, "you know what I told you when I came up here. If I was right they didn't have no chance. Look at old Frankie Frisch over there. He's the best manager in both leagues. He knows more baseball than all of them Tigers thrown together. Everything was just lovely today. I let them Tigers have a couple of base hits and then I throwed strikes at 'em. Boy, there was nothing to it."

Tigers' Spirits Low.

The Tigers were a beaten lot of players when they came from the field. They seemed at first to be broken in spirit. Cochrane, their manager, sat down for a second and then without saying a word, shouldered his way across the hall to enter the Cardinal clubhouse to congratulate Frisch.

"It wasn't our day," he commented. "When a team starts hitting like they did they are tough to beat. If you are going to get beat you might as well get a good one. It was the toughest series I've ever played in. Everything happened to us today."

Cochrane praised the pitching performance of little Tommy Bridges who went into the game in the third inning after three Tiger pitchers had faced the enemy and failed.

"That kid has got a heart of gold," Cochrane said, "and the courage of a lion."

COLUMBUS WHIPS TORONTO, 13-8, TO CAPTURE SERIES

Columbus, O., Oct. 9.—(AP)—The Columbus Red Birds, champions of the American association, tonight added the 1934 minor league title to their honors by defeating Toronto, International league titleholders, 13 to 8, in the ninth and deciding game of the little world series. The Red Birds also won the 1933 minor league crown.

Toronto won this afternoon's game, 5 to 1, to tie up the series.

BARBER DIES AS HE LISTENS TO SERIES ON RADIO

Apparently because of excitement caused by listening to the broadcast of the world series yesterday Charles A. Cross, 60 years old, suffered a heart attack and died in his barber shop at 190 154th street, Harvey, yesterday afternoon. Several customers and friends were in the shop clustered about the radio at the time.

Mrs. Dennehy, Bernice Wall Advance in Berthellyn Golf

Philadelphia, Pa., Oct. 9.—[Special.]—Mrs. Charles Dennehy, Chicago, and Bernice Wall, Oshkosh, Wis., were among the survivors of first round play in the Berthellyn golf competition today. Mrs. Dennehy defeated Frances Williams, Allentown, 2 up, while Miss Wall eliminated Mrs. J. Ferguson Mohr, Philadelphia, 5 and 4.

Commission Refuses to Change Hamas Decision

New York, Oct. 9.—[Special.]—A demand for a change of the decision given after the fight between Art Laskey, Minneapolis heavyweight, and Steve Hamas was turned down today by the New York State Athletic commission. Hamas was given the official verdict Friday night after their ten round battle.

Fans Riot as Dizzy Dean and Cardinals Whip Tigers, 11-0, to Win World Series

[Continued from first page.]

immediately after the clash at third base.

"This situation was getting out of control," declared the commissioner, "and I was forced to order Medwick from the game for the safety of the players and also the spectators, who, if Medwick had continued to play, might have been moved to rioting."

Landis expanded on his statement tonight, declaring he had done "the proper thing" and upholding the Detroit fans for their attitude toward the St. Louis outfielder.

"I saw what Medwick did and I couldn't blame the crowd for what it did," he said.

The commissioner added he was going fishing for a few days, after which he might prepare a formal statement on the demonstration, although he contemplates no disciplinary action.

"When I get back I may have something to say," he said, intimating that his remarks would also deal with controversies that have arisen in previous games, particularly those involving the umpires, their decisions and their arguments with Hank Greenberg and Goose Goslin of the Tigers and Bill Delancey of the Cardinals.

The ousting of Medwick came when the Cardinals had such a big lead that there was nothing much to worry about. Frisch fought the removal mainly as a matter of principle. It all could have been avoided if the club owners could be convinced that a pop bottle is a dangerous weapon.

Series Play Is Rough.

The series was replete with physical recklessness. Manager Cochrane yesterday was in three collisions that would have put an ordinary player out of the game. He was sent spinning in the second game tagging Medwick on a close play at the plate.

Before the near riot the Tigers were a demoralized outfit. They held their own only for two innings behind the pitching of Eldon Auker who won the fourth game of the series. Then came a sickening crash of American league hopes. The National leaguers, supremely confident after yesterday's triumph that enabled them to tie the series, concentrated their firing. They had given warning of it by what they did to the former Kansas collegian in the first two innings.

Almost before Manager Cochrane had time to detect trouble was brewing in the third, Auker was hopelessly enmeshed. Frisch sent three mates clattering home on a double and out went Auker. In came Lynwood (Schoolboy) Rowe. The Cardinals flattened him in a hurry. Out he went and along came Elon Hogsett. The murderous assault continued. Finally Tommy Bridges appeared and he halted the stampede, but by that time seven runs were home and the Tigers were down to stay.

Big Bats Tell Story.

There's not much need to point out just who made the many contributions that upset the Tigers. It is enough to say that the Cardinals simply murdered the first four of six pitchers who faced them and that the Tigers were erratic in the field.

The deeds of the famed Dizzy Dean, of course, who pitched his fifth game in twelve days, can't be overlooked. He didn't allow a hit until the fourth inning and only three up to the start of the eighth. He was simply toying with his foes and having an all-round good time. Frequently a broad grin spread over his face when some hapless batter folded up before his terrific speed. And, to add to his pleasure, Dizzy used his own bat to assist in his second triumph of the series. He started the third inning debacle with a double and completed it with a scratch single while the bases were filled. He was so interested in this second hit that, after arriving at first, he looked up at the press box to see whether the official scorers were displaying the hit or error sign.

Auker's start wasn't inspiring. His first three pitches to Martin were wide. The fourth also was wide, but Martin inadvertently let the ball nick his bat for a foul, thus costing him a pass. Eventually he struck out. Rothrock stepped up and slammed the first pitch for a double to center. Nothing came of this, because Frisch popped to Rogell in short center and Owen scooted back of third to capture Medwick's foul.

Nothing happened to disturb the rubber armed Dizzy in the Tigers' half of the first inning. Both White and Cochrane offered nothing complicated in grounders to Frisch. Gehringer ran his count to 3 and 2, but Dizzy tossed the next one over and a fly to Rothrock completed the inning.

The Cardinals came back in the second inning with another threat against Auker. A double play intervened, however, and staved off the inevitable. Collins led off with a single to center. Delancey spurned the bunting game and swung. He aimed a grounder straight at Rogell, whose toss to Gehringer forced Collins at second. Gehringer whipped the ball to Greenberg to complete the twin killing. Then Orsatti single to right and was erased immediately in an attempted steal.

Tiger Fans Get a Thrill.

The Tiger cohorts were able to let out their first hopeful peep in the home portion of the second inning. It was only a slim opening, provided by an error. Goslin led off by grounding to Collins. Dizzy covered first on the play and got the decision. Rogell bounced a slow one to Durocher, who made a lightning play to get the ball to first, but Collins let it slip from his hands. Not at all disturbed by this Dizzy fanned Greenberg, after which Owen bounced to Martin to force Rogell at second.

Here are the details of the wild third in which the Tigers crumpled before the withering fire from the Cardinals' bats. It all started tamely enough. Durocher led off with a fly to White in center. Then the Dizzy one himself, swinging easily at one of Auker's apparently nondeceiving pitches, looped the ball over third and gave the Tigers the surprise of their lives by tearing to second for a two base hit.

Martin sent Greenberg well back from first base to capture a grounder and Auker hustled over to cover the base, but when it is a matter of speed Martin gets there first. Dean moved to third on the hit. Figuring he might as well force his luck, Martin broke for second and stole the base cleanly. Cochrane's throw was bad and rolled away from Gehringer, but Dean made no attempt to score from third. The situation suddenly became too much for Auker. He walked Rothrock on four pitched balls, filling the bases.

Frisch Cleans Up.

Then came Frisch with the blow that snapped the tension. He poked one line drive foul after another to right and left field. Finally he hit one that wasn't foul. The ball hurtled out over first base and Fox, playing it badly, let it bounce past him for a double. Dizzy went loping across the plate. Then came Martin and behind Martin came Rothrock tearing for all he was worth. He was so far ahead of the throw in that no play was made.

The Frisch double sent Auker on his way, bearing on the back of his shirt the No. 13 which he refuses to believe is an invitation to misfortune. Into the vacancy strolled Rowe, the boy wonder. He wasn't there long. He set down Medwick on a grounder to Rogell, Frisch taking third. Then Collins singled through short and Frisch scored. Delancey doubled out of Fox's reach in right and Collins raced home. The Schoolboy went to join Auker on the mourners' bench.

Hogsett, who twice in the series had checked the Cardinals after they had routed Crowder and Bridges, was the next to be led to the slaughter. He walked Orsatti. Durocher nicked him for a single to right, filling the bases. Dean, up for the second time, poked a slow, high bounder toward third. Owen tore in for the ball, but couldn't make a play, Delancey scoring.

The Parade Continues.

The bases were still loaded and the parade continued. Martin coaxed a pass from Hogsett and forced in Orsatti with the seventh and final run of the crazy inning. Hogsett then followed Auker and Rowe and Bridges came in to end the riot on Rothrock's tap to Gehringer.

The shattered Tigers had to wait until one was out in the fourth before coming up with their first hit off Dean. Gehringer broke the spell by singling to right, but it meant nothing. Goslin flied to Medwick and Rogell bounced into a force play. The American leaguers did a bit better in the fifth. It proved just another harmless incident, however. Greenberg singled to right with none out. Owen flied to Rothrock and Fox doubled to left, Greenberg halting at third. Dean adjusted this without delay. Bridges fanned and White was thrown out after a brilliant pickup by Durocher.

The Cardinals' half of the sixth inning, which brought on the rioutous scene almost unprecedented in world series annals, started with Martin singling off Bridges and continuing to second when Goslin fumbled the ball. Rothrock and Frisch flied out. Then Medwick tripled to the bleacher in right center, Martin scoring. Medwick slid into the bag an instant before Owen took the throw in. Owen, still in a crouching position, stepped on Medwick. The latter, stretched on the ground, shot out his left foot and jammed it against Owen's right shoulder.

Umpires Avert Fight.

Before the two belligerents could square off with their fists, they were shoved apart by Mike Gonzales, the Cardinals' coach, and Umpire Bill Klem. The Cardinals, ready to fight, rushed out of their dugout, Dizzy Dean, with a turkish towel wrapped around his neck, leading the pack. They were shooed back by the umpires.

After the usual peacemaking talks, play was resumed. Bridges' first pitch to Collins was a duster that sent the batter sprawling. Not bothered by this, Collins singled to center on the next pitch and went to second when White fumbled. Medwick scored. The inning ended with Delancey fanning. Then the storm broke around the head of Medwick.

The Cards were at it again in the seventh, but the Tigers were still in a state of helplessness. With one out Durocher tripled to right center. Dean was tossed out by Owen. Martin rolled to Gehringer, and the latter knowing Pepper's speed tried to hurry the play. He fumbled and Durocher scored on the error. Martin added insult to injury by stealing second. He scored when Rothrock doubled to left center. Frisch flied to Fox to conclude the inning. It also was the conclusion of Bridges' pitching for the year.

Dizzy Bears Down.

Dean let the Tigers have a little fun in the ninth. That is, he permitted gayeties at his expense except in the case of Greenberg. Gehringer opened with a single, was forced by Goslin, and Rogell singled for the Tigers' sixth and final hit. Then Dizzy, bearing down with all he had, fanned Greenberg for the third time during the afternoon. Dizzy laughed about it behind his glove. Then Owen bounced to Durocher, who handed the ball to Frisch for a force play which settled everything.

Michael Is Real Fan; Names His Daughter Roedean

Davenport, Ia., Oct. 9.—[Special.]—Michael Hengl of Davenport is a real baseball fan. Indicating his interest in the world series, he has named his newly born daughter, Roedean, after Lynwood Rowe and the two Deans.

CARDS WILL GET $5,941 APIECE; TIGERS $4,313

Detroit, Mich., Oct. 9.—(AP)—The St. Louis Cardinals will receive $5,941.19 each as their share of the world series receipts, while each of the vanquished Detroit Tigers will get $4,313.90. The shares include receipts from the radio rights, sold to the Ford Motor company for $100,000.

The Cardinals split their receipts 25 ways; the Tigers divided theirs into 23 shares. The Cardinals also voted $3,000 in donations to club attendants, cutting their actual shares to $5,821.19 each.

For the four games in which the players shared, the total player pool was $299,785.69 from the gate receipts. The pool was increased $51,000 by radio receipts. The commissioner's office received $15,000 from the radio, swelling its share to $169,811.15. Each league and each club received $144,238.57 from the gate and $8,500 each from the radio, or a grand total of $152,738.57 each.

Other shares, including radio receipts, to major league teams finishing from second to fourth, inclusive, in their respective leagues follow:

New York Giants and Yankees, $25,808.92 each.
Chicago Cubs and Cleveland Indians, $17,205.90 each.
Boston Braves and Boston Red Sox, $8,283.00 each.

The players' pool, which is 60 per cent of what is left of the gross receipts of the first four games after 15 per cent has been deducted for the commissioner's office, is divided on a basis of 70 per cent to the contending teams and 30 per cent to the second, third and fourth place teams of both leagues.

The contending teams split their share, 60 per cent to the winners, and 40 per cent to the losers in the world series. Half of the remaining 30 per cent is divided equally between the second place teams in both leagues. The third place finishers in both leagues split equally 33 1-3 per cent and the remaining 16½ per cent of the runners-up share is divided between the two teams which finished fourth in the league races.

CARDS GUARDED BY 60 POLICEMEN ON LEAVING FIELD

Detroit, Mich., Oct. 9.—(AP)—Massed in solid lines along the runways and closely guarding the doors of the players' dressing rooms, policemen gave Navin field the appearance of a bank marked for a holdup today as the St. Louis Cardinals left the field after beating the Tigers.

The police guard was the result of Joe Medwick's altercation with Marvin Owen in the sixth inning.

A few minutes before the St. Louis players left the field, the patrolmen formed a double line at the dressing room door. At the instant the players came out, the procession of policemen, shoving aside the curious, moved toward the nearest exit.

Leading the parade was Dizzy Dean attired in a tropical sun helmet. Grinning from ear to ear, he tipped his hat repeatedly and the police forced their way quickly through several hundred curious, but not hostile, fans massed in the runway.

Few recognized Medwick, whose felt hat was pulled over his eyes. Beyond a few cries of "Where's Medwick?" there was little to indicate that the fans were in angry mood.

World Series Composite Box Score

ST. LOUIS.

	G	AB	R	H	TB	2B	3B	HR	SH	SB	BB	HB	RBI	SO	Pct	PO	A	E	Pct
Davis	2	2	0	2	2	0	0	0	0	0	0	0	1	0	1.000	Pinch hitter			
Fullis	3	5	0	2	2	0	0	0	0	0	0	0	0	0	.400	6	0	1	.857
Medwick	7	29	4	11	16	0	1	1	0	0	1	0	5	7	.378	9	0	0	1.000
Collins	7	30	4	11	12	1	0	0	0	0	1	0	4	2	.367	57	7	1	.985
Martin	7	31	8	11	16	3	1	0	0	2	3	0	2	4	.355	6	9	4	.782
Orsatti	7	22	3	7	9	0	1	0	0	0	3	1	2	1	.318	15	1	2	.889
Durocher	7	27	4	7	10	1	1	0	0	0	0	0	0	0	.259	13	16	0	1.000
J. Dean	4	12	3	3	5	2	0	0	0	0	0	0	2	2	.250	2	2	0	1.000
Rothrock	7	30	3	7	10	3	0	0	2	1	1	0	6	2	.233	19	0	1	.950
Frisch	7	31	2	6	7	1	0	0	1	0	0	0	4	1	.194	16	25	2	.953
Delancey	7	29	3	5	11	3	0	1	0	0	2	0	4	8	.172	51	5	1	.982
P. Dean	2	6	0	1	1	0	0	0	1	0	0	0	2	1	.167	0	0	1	.000
Hallahan	1	3	0	0	0	0	0	0	0	0	0	0	0	1	.000	1	3	1	.800
W. Walker	2	2	0	0	0	0	0	0	0	0	0	0	0	2	.000	0	1	1	.500
Crawford	2	2	0	0	0	0	0	0	0	0	0	0	0	0	.000	Pinch hitter			
Carleton	2	1	0	0	0	0	0	0	0	0	0	0	0	0	.000	0	0	0	.000
Vance	1	0	0	0	0	0	0	0	0	0	0	0	0	0	.000	0	0	0	.000
Haines	1	0	0	0	0	0	0	0	0	0	0	0	0	0	.000	0	0	0	.000
Whitehead	1	0	0	0	0	0	0	0	0	0	0	0	0	0	.000	1	0	0	1.000
Mooney	1	0	0	0	0	0	0	0	0	0	0	0	0	0	.000	0	1	0	1.000

DETROIT.

	G	AB	R	H	TB	2B	3B	HR	SH	SB	BB	HB	RBI	SO	Pct	PO	A	E	Pct
Gehringer	7	29	5	11	15	1	0	1	1	1	3	0	2	0	.378	20	24	3	.936
G. Walker	3	3	0	1	1	0	0	0	0	0	0	0	1	1	.333	Pinch hitter			
Greenberg	7	28	4	9	16	2	1	1	0	1	4	0	7	9	.321	60	4	1	.985
Fox	7	28	1	8	14	6	0	0	0	0	1	0	2	4	.286	15	0	0	1.000
Rogell	7	29	3	8	9	1	0	0	0	0	1	0	4	4	.276	11	17	3	.903
Goslin	7	29	2	7	7	0	0	0	1	0	3	0	2	1	.241	19	1	2	.909
Cochrane	7	28	2	6	7	1	0	0	1	0	4	0	1	3	.214	37	4	0	1.000
Bridges	3	7	0	1	1	0	0	0	0	0	1	0	0	4	.143	0	2	0	1.000
White	7	23	6	3	3	0	0	0	0	1	7	1	0	4	.130	22	0	1	.957
Owen	7	29	0	2	2	0	0	0	0	1	0	1	1	5	.069	9	9	2	.900
Rowe	3	7	0	0	0	0	0	0	2	0	0	0	0	5	.000	1	1	0	1.000
Auker	2	4	0	0	0	0	0	0	1	0	0	0	0	2	.000	0	2	0	1.000
Hogsett	3	3	0	0	0	0	0	0	0	0	0	0	0	1	.000	0	2	0	1.000
Doljack	2	2	0	0	0	0	0	0	0	0	0	0	0	0	.000	1	0	0	1.000
Crowder	2	1	0	0	0	0	0	0	0	0	0	0	0	0	.000	0	0	0	.000
Marberry	2	0	0	0	0	0	0	0	0	0	0	0	0	0	.000	0	1	0	1.000

TEAM BATTING AND FIELDING.

	G	AB	R	OR	H	TB	2B	3B	HR	SH	SB	BB	HB	SO	LB	Pct	DP	PO	A	E	Pct
St. Louis	7	262	34	23	73	101	14	4	2	4	3	11	1	31	49	.279	2	196	70	15	.947
Detroit	7	250	23	34	56	75	11	1	2	6	4	24	2	43	64	.224	6	195	67	12	.956

PITCHERS' RECORDS.

ST. LOUIS.

	G	W	L	Pct	IP	H	R	BB	SO	HB	WP
P. Dean	2	2	0	1.000	18	15	4	7	11	1	0
J. Dean	3	2	1	.667	26	20	6	4	17	1	0
W. Walker	2	0	2	.000	6 1-3	6	7	6	2	0	0
Hallahan	1	0	0	.000	8 1-3	6	2	4	6	0	0
Carleton	2	0	0	.000	3 2-3	5	3	2	2	0	0
Vance	1	0	0	.000	1 1-3	2	1	1	3	0	1
Haines	1	0	0	.000	2-3	1	0	0	2	0	0
Mooney	1	0	0	.000	1	1	0	0	0	0	0

DETROIT.

	G	W	L	Pct	IP	H	R	BB	SO	HB	WP
Rowe	3	1	1	.500	21 1-3	19	8	0	12	0	0
Bridges	3	1	1	.500	17 1-3	21	9	1	12	1	1
Auker	1	1	1	.500	11 1-3	16	8	5	2	0	0
Crowder	2	0	1	.000	6	6	4	1	2	0	0
Hogsett	3	0	0	.000	7 1-3	6	1	3	3	0	0
Marberry	2	0	0	.000	1 2-3	5	4	1	0	0	0

TROJANS LEAVE FOR PITTSBURGH; FIND NEW GUARD

Los Angeles, Cal., Oct. 9.—(AP)—A sophomore running guard, Russell Powers, whose name was not on the printed roster, put new life into Southern California's football attack today as Coach Howard Jones drove the team hard before it boarded an east bound train headed for Pittsburgh.

The surprising showing of the 190 pound youth who started out as a full back on the freshman team a year ago and wound up as a star end caused Coach Jones to pull his star blocking half back, Cal Clemens, back out of the line again after he had spent a day at left guard.

DEAN BROTHERS PITCH TONIGHT IN OKLAHOMA CITY

Paul and Jerome [Dizzy] Dean, heroes of the world series, who will appear at Mills stadium Sunday afternoon, left Detroit last night by airplane for Oklahoma City to pitch for an all-star team against the Kansas City Monarchs tonight. The Deans also will perform at Tulsa, Okla., before coming to Chicago.

Dizzy and Paul will share the pitching duties for the Mills in a game against the Monarchs on Sunday. The game will start at 2 o'clock. Manager Bill Harley of the Mills started work on special stands yesterday. A crowd of 15,000 is expected to watch the game.

COCHRANE PLAYS AFTER NIGHT OF REST IN HOSPITAL

[Chicago Tribune Press Service.]

Detroit, Mich., Oct. 9.—Manager Micky Cochrane, who caught most of the game, showed great improvement as a result of his night in a Detroit hospital, where he was given a sedative to make him forget about the licking his Tigers took yesterday and other aches and pains.

Rowe, who also went to the hospital after the licking to be treated for shaking hands with Joe E. Brown, didn't respond to treatment as well as Cochrane, as witness the manner in which he was knocked out after pitching to three batsmen in the third inning of today's game.

A representative of THE TRIBUNE this morning shook the hand that shook the hand of Schoolboy Rowe, but said that Mr. Brown did not seem so brutal.

The scalpers got a burning today. A separate sale being necessary for the seventh game, the scalpers were able to rush the box offices last night. The wise fans waited till game time and were able to purchase from the panicky hawkers at bargain prices.

After Dean struck out more or less perfunctorily to end the fifth inning, Cochrane handed him the ball, whereupon Diz handed his bat to Umpire Geisel and started away with the ball. Geisel threw down the bat and asked Diz for the ball. Diz wasn't trying to be funny; he was just roaming happily around in the clouds.

LOW FARES via ILLINOIS CENTRAL to CHAMPAIGN-URBANA (Direct to Stadium Drive)
FOOTBALL
ILLINOIS vs. OHIO STATE
Homecoming October 13th
ROUND TRIP FROM CHICAGO
Go October 12 or 13—return by October 14. Good in comfortable coaches. $3.45
10-day return limit tickets on sale daily, good in all equipment. Berth or parlor car seat extra. $5.10
GO IN COMFORT—AVOID TRAFFIC DELAYS
Daily trains leave Chicago for Champaign-Urbana *1:29 a.m., 7:30 a.m., (Ex. Sunday) 9:30 a.m., 6:15 p.m., 8:30 p.m., 11:05 p.m.
*Special sleeping car—Sat. Oct. 13th.
SPECIAL TRAINS SATURDAY, OCTOBER 13
Leave Chicago 9:15 a. m.—direct to Stadium Drive—parlor cars, dining car, coaches. Returning, leaves Stadium Drive 5:00 p. m. and 5:10 p. m.—Leave Champaign-Urbana station 10 minutes later. A Special Train also from Champaign-Urbana station leaves 8:45 p. m. Arrive Chicago 11:30 p. m. Special train leaves Champaign-Urbana October 14 12:50 p. m.; arrive Chicago 3:50 p. m. Stops 43rd, 53rd and 63rd Streets, both directions.
Daily trains leave Champaign-Urbana for Chicago *12:15 a.m., 4:00 a.m., 6:30 a.m., 7:15 a.m., 12:50 p.m. (Ex. Sunday) 5:50 p.m.
*Special sleeping car (October 14) may be occupied at Chicago until 7:30 a. m.
9 Offices to Serve You
Ask any through Illinois Central Ticket Agent
Phone Harrison 7620—State 0313 or address mail inquiries to
J. V. LANIGAN
Passenger Traffic Manager
501 Central Station, Chicago, Ill. 672
FOOTBALL TICKETS ON SALE AT SPALDINGS—PLENTY AVAILABLE

Chas. Denby CIGAR 5¢ NATURALLY GOOD

The Custom Tailored Man—
Almost at a glance, you can distinguish the Suit or Overcoat that is tailored to measure.
Not only the garment, but the man within the garment unmistakably reflects the Custom Tailored Man.
That is why men of substance, business and professional men, will always be found keeping company with Custom Tailored clothes.
THE NATIONAL WOOLLENS & TRIMMINGS ASS'N

That's Good News BECAUSE
A CAR IS NO SAFER THAN THE GLASS IN ITS WINDOWS

INSIST ON
LIBBEY·OWENS·FORD SAFETY GLASS
all-around

Come to my Party

EVERYBODY'S INVITED
Today (Wednesday) at 5 P. M.
And what a party it will be! Chicago in Carnival Spirit! Lights! Laughs! Tantalizing Music! Color! Thrills! A Glamorous Moment in this glorious new store of ours to introduce the smartest array of Shoes and Hats for Fall ever offered the men of Chicago.
BENNY LEONARD
Genial Host and Undefeated Lightweight Champion of the World—as Master of Ceremonies—
will call upon the following stars:
FANNY BRICE, RITZ BROTHERS, ALICE FAYE, GUY KIBBEE, WILLIE HOWARD, EUGENE HOWARD, BORRAH MINEVITCH, ANN PENNINGTON, GEORGE OLSEN, ETHEL SHUTTA, AILEEN STANLEY, TED WEEMS
8—DAZZLING BEAUTIES OF THE "FOLIES BERGERE"—8
HATS $2.95
GEORGE RAFT—Paramount Star wears the new narrow taper TYROL by TRULY WARNER
HATS $2.95
CLARK GABLE—M-G-M Star prefers the silk bound ST. MORITZ by TRULY WARNER
SHOES $3.60
SHOES $3.60
TUNE IN Station WIND—5 P. M. TRULY WARNER Celebrity Broadcast
TUNE IN Station WIND—5 P. M. TRULY WARNER Celebrity Broadcast
Truly Warner HATS and SHOES
SOUTHWEST CORNER OF MADISON & DEARBORN STREETS

A 10 CENT TIP PLUS A $5 BET EQUALS $629.65

Jim Hodgkinson Proves It at Sportsman's.

BY FRENCH LANE.

Many strange things happen at the race tracks, but James Hodgkinson from the Board of Trade figured in the best betting story of the year after the running of the Washington Park purse at Sportsman's Park yesterday afternoon.

Mr. Hodgkinson had visited the track on opening day and he trudged out of it as the tall shadows fell over the tiny west side course with everything but the remnants of his betting bankroll washed away.

A Negro stable boy shuffled his way past him. He looked up into Hodgkinson's face and said: "Say, Mistah, for a dime I'll give you the best tip any man ever had on a race track."

He Had a Dime, Anyway.

Hodgkinson dug deep and passed five pennies and a nickel to the boy. "Play Kentucky Green in the fourth race tomorrow," was the tip.

Sure enough, Kentucky Green was in the fourth race. Hodgkinson remembered the ten cent tip, and wagered $5 across the board.

Kentucky Green, a daughter of Kentucky Cardinal-Smooth Ice, racing in the silks of Harry Gorham of Morris, Ill., came home and in the mutuels paid $176.44 to win, $47.16 to place, and $16.24 to show. The $5 across the board brought Hodgkinson $629.65.

Kentucky Green was ridden by Jocky R. Haber. No one at the track had ever heard of him, neither had they heard about Kentucky Green, a colt making the third start of his career. His early campaigning had taken place at Fairmount Park, where he finished sixth on two occasions a lettle less than a month ago.

Paradox Girl, ridden by Johnny Leyland, finished second and Cannon's Roar from the barn of Ald. Coughlin was third. There was much running out on the last turn in the five furlong dash. When the others went wide Kentucky Green sneaked through next to the rail and stole enough ground to win by half a length.

The victory by the long shot took away much of the glamor of the Berwyn purse, another dash at five furlongs, which was the feature of the program.

Keester Finally Wins.

In the Berwyn, Jocky Keester scored his first victory in two afternoons of very desperate riding on the even money favorite, Mr. James. For the first time Keester was able to wheel his mount around the sharp turns and keep it running long enough to get the decision in an exciting head and head finish with Bran Muffin, with the half mile track riding star, J. Longdon, in the saddle.

Mr. James ran the five furlongs in 1:01. This tied the track record made last year by Pancho Lopez. Mr. James paid $4.26 for a $2 ticket.

Three Bouts Head Arcadia Card Tonight

Three bouts at eight rounds each will head the boxing show tonight at Arcadia Gardens, 4444 Broadway. They follow:

Bus Breese vs. Jackie Sharkey, lightweights.
Harry Fierro vs. Lenny Cohen, bantamweights.
Geno Salvatore vs. Johnny Stanton, lightweights.

The contests are rematches, Breese, Cohen, and Stanton being victorious in their first meetings. The losers are confident of obtaining revenge tonight.

Tommy Paul of Buffalo, N. Y., who held the featherweight championship prior to his last bout here against Freddy Miller two years ago, arrived yesterday to prepare for a ten round main event with Leo Rodak at White City Monday. He was accompanied by a new manager, Charles Martin.

A cut eye suffered by Everett [Young] Rightmire in a winning fight with Johnny Fitzpatrick Monday forced him off the card, and Promoter Johnny Coulon was compelled to substitute Dave Barry against Jimmy Christy in the eight round semi-final. Preliminary matches were arranged yesterday as follows:

Jack Gibbons vs. Lou Bartel [6], 160.
Nestor Bruggman vs. George Trapp [5], 150.
Eddie Jackson vs. Young Kid Chocolate [4], 130.

WATSONIA WINS STEEPLECHASE ON MELLON COURSE

Ligonier, Pa., Oct. 9.—(AP)—Red coated horsemen thundered down Rolling Rock valley today, spurring their mounts over the new Mellon sponsored steeplechase course, hailed as "America's Aintree."

More than 7,500 sat in the shadow of Chestnut Ride cheering the riders as they took the brush, timber, and water jumps to christen the picturesque course.

Watsonia, owned by T. W. Durant of New York and ridden by Charles White, captured the main event, the Rolling Rock hunt cup and $1,000, finishing 12 lengths in front for the three miles. The race was run in 6:05 1-5. Fairy Lore, owned by Noel Aling, was second, and George Gessell, owned by Mrs. H. S. Horkheimer, third.

NEWS FROM THE RACE TRACKS

SPORTSMAN'S PARK FORM CHART

[Copyright: 1934: By Daily Racing Form Publishing Company.]

FIRST RACE—Five furlongs, out of chute. Purse, $600. Net value to winner, $475; second, $75; third, $30; fourth, $20. Weather clear; track fast.

Horse and jocky—	Wt	PP	St	¼	½	Str	Fin	Owner	Eq odds
RENAISSANCE [R.Martin]	115	3	2	2¹	1ʰ	1²	1²	E.Schwartz	1.78-1
MA [P.Keester]	110	9	1	1²	2³	2¹½	2¹	J.O'Sullivan	18.47-1
HIP BOOTS [H.Lindberg]	113	2	4	4¹½	3¹	3¹	3⁸	J.C.Brown	91.42-1
SLIPKNOT [K.McCray]	110	5	3	3ʰ	4⁴	4²	4¹	P.Hatcher	68.73-1
ALLENS [A.Alberts]	112	6	7	7¹	7⁴	6ʰ	5ʰ	Mrs.F.W.Gilliland	1.64-1
CHUBBY ROAN [D.Edwards]	110	8	5	6¹½	5¹	5¹	6⁴	S.D.Stable	42.49-1
BELEVEITORNOT [C.Ralls]	115	7	6	5½	6½	7²	7ʰ	C.C.Smith	18.53-1
WEST L. [L.Wilson]	115	1	8	8²	8²	8⁴	8⁶	H.Woldridge	61.55-1
RUBAN'S CHOICE [J.Long'n]	110	10	10	10	9½	9³	9⁶	Mrs.A.Horton	7.14-1
JACKSTAFF [J.Leyland]	115	4	9	9²	10	10	10	F.Seroy	141.18-1

Time, :23 4-5, :48 4-5, 1:02. Two dollar mutuels paid: Renaissance, $5.56 straight, $3.26 place, $2.90 show; Ma, $12.06 place, $6.74 show; Hip Boots, $20.76 show. Winner trained by A. Schwartz. Went to post at 2:06. At post two minutes. Start good, for all but Ruban's Choice, from Bahr gate. Won driving; place same.

RENAISSANCE had good speed from start, disposed of MA after three-eighths, drew out, but was kept under brisk pressure to maintain his advantage. Latter, a strong factor throughout, gave way to the winner, then held on with good courge. HIP BOOTS, under pressure most of the way, failed to menace the first two.

SECOND RACE—Five furlongs, out of chute. Purse $600. Net value to winner, $4.75; second, $75; third, $30; fourth, $20.

Horse and jocky—	Wt	PP	St	¼	½	Str	Fin	Owner	Eq odds
SUN DORA [K.McCray]	110	10	6	1²	1⁸	1⁴	1¹	I.J.Collins	4.52-1
POLLY E. [N.Burger]	112	3	1	4½	3ʰ	2⁴	2⁴	Mrs.R.Cochran	5.86-1
HOT SHOT [P.Keester]	110	7	3	3²	4⁴	3ʰ	3¹	C.E.Davison	1.38-1
PRINCE PLATO [J.Leyland]	115	1	9	7½	7²	7⁴	4ʰ	C.H.Beal	10.96-1
SAN MATEO [C.Ralls]	110	5	4	6½	5½	5ʰ	5²	G.Clous	128.90-1
KINGSPORT [H.Chinn]	115	6	7	5ʰ	6¹	6ʰ	6¹	Mrs.C.Fisher	6.38-1
THOUGHTFUL [J.Longden]	113	9	5	2²	2¹	4¹½	7⁸	J.McBride	14.57-1
CORIDA [A.Alberts]	110	4	2	8⁴	8²	8⁶	8⁸	J.Purpura	71.44-1
FLYING VOTE [L.DuPre]	112	2	8	9²	9⁸	9⁸	9⁶	B.Walker	90.83-1
TERRY ROSE [J.Kinsella]	112	8	10	10	10	10	10	P.P.Flaherty	133.52-1

Time, :23 2-5, :47 2-5, 1:00 4-5 [new track record]. Two dollar mutuels paid: Sun Dora, $11.04 straight, $5.46 place, $3.76 show; Polly E., $6.56 place, $3.70 show; Hot Shot, $2.62 show. Winner trained by L. C. Everett. Went to post at 2:37. At post two minutes. Start good from Bahr gate. Won easily; place driving.

SUN DORA, much the best, took command entering the upper turn, drew out thereafter, and won easing up. POLLY E., hustled to contention early, closed resolutely, but could not overhaul the winner. HOT SHOT, under mild pressure early, was taken in hand after reaching contention, closed gamely under punishment, but was not dangerous.

THIRD RACE—Five furlongs, out of chute. Purse $600. Net value to winner, $475; second, $75; third, $30; fourth, $20.

Horse and jocky—	Wt	PP	St	¼	½	Str	Fin	Owner	Eq odds
FIRE STAR [V.Gruber]	110	9	5	4¹	3¹	3½	1¹	RosehomeStable	3.42-1
ROMANY BAW [L.DuPre]	110	8	4	2¹	2¹½	2¹½	2ⁿ	Mrs.D.L.McLac'n	2.01-1
THEO ROCHESTER [P.Kee'r]	110	4	1	1¹	1½	1ʰ	3½	Mrs.T.Marshall	6.81-1
MIDSON [M.Verbus]	113	3	2	5²	5²	4½	4½	C.E.Heins	8.65-1
GRANITE SON [R.C.Cooper]	113	1	10	8½	6¹	6⁴	5⁸	B.Cudahy	43.00-1
PRAIRIE KING [G.Horn]	115	7	3	3ʰ	4¹	5ʰ	6¹	SiouxCitySta.	15.15-1
LOOSE BOND [R.Haber]	115	6	7	7½	9²	7ʰ	7½	Dennis&Son	254.25-1
SANTA CRUZ [J.Mayer]	112	5	9	9ʰ	8²	8²	8⁴	Mrs.C.Bartsch	103.17-1
WESTY'S TWINKLE [B.Cor'y]	107	2	8	10	10	10	9ʰ	A.McEndre	9.35-1
TEENYA [J.McLaren]	110	10	6	6½	7¹	9ʰ	10	F.P.Choate	10.65-1

Time, :23 2-5, :48 2-5, 1:01 415. Two dollar mutuels paid: Fire Star, $8.84 straight, $4.28 place, $2.92 show; Romany Baw, $4.00 place, $2.98 show; Theo Rochester, $3.86 show. Winner trained by B. M. Rosenheim. Went to post at 3:12. At post two minutes. Start good from Bahr gate. Won driving; place same.

FIRE STAR improved her position gradually, closed fast in the drive, and was up [illegible]

[illegible]

JAMAICA RESULTS.

FIRST RACE — Purse $900, claiming, maiden 2 year olds, 5 furlongs:
Jakovia, 113 [Tinker] 9-2 8-5 4-5
Miss Moo, 110 [Pascuma] .. 6-1 3-1
Dowdy Dell, 113 [Rainey] .. 5-2
Time, 1:01 2-5. Son o' Sting, Long Count, Little Argo, Contrast, Ethan Allen, Little Reigh, Dandy Dancer, Irolita, Towson, and Fizzaz ran.

SECOND RACE—Purse $900, claiming, 3 year olds and up, 6 furlongs:
Aileen C., 113 [Coucci] 5-2 7-10 1-3
Fancy Flight, 113 [Workman] 1-3 1-6
St. Omer, 116 [Jones] 3-1
Time, 1:13 1-5. Amcer, Remrofrep, Eldee, Dearzin, Billy Blake, Black Ballot, and Vishnu ran.

THIRD RACE—The Calverton, purse $1,000, conditions, 2 year old fillies, 5½ furlongs:
Diablerie, 108 [Steffen] 6-1 2-1 1-1
Marching Home, 108 [Litzenberger] 5-1 2-1
Wee Tune, 114 [Balzarette] 7-10
Time, 1:06 3-5. Rust, Sylvan Song, First Note, and Going Up ran.

FOURTH RACE—Purse $900, fillies, all ages, 6 furlongs:
Little Lie, 102 [Rosengarten] ...... 11-10 out out
Mad Beth, 115 [Porter] ... out out
Ballyshannon, 100 [Litzenberger] ...... out
Time, 1:12 1-5. Gallette ran.

FIFTH RACE—Purse $900, claiming, 3 year olds and up, 1$\frac{1}{16}$ miles:
Robinson Crusoe, 112 [Tinker] 6-1 2-1 4-5
Mareve, 112 [Workman] 1-2 1-4
Trading Post, 105 [Jacobs] . 10-1
Time, 1:49. *Bob F., *Pillarita, Marcasite, Euclid, Black Watch, Troyian, and Spanflow ran. *Trainer G. B. Dioguardi entry.

SIXTH RACE—Purse $900, claiming, 3 year olds and up, 1 mile and 70 yards:
Black Falcon, 108 [Perna] 5-1 8-5 1-2
Judge Judy, 111 [Rainey] .. 7-10 out
Round Table, 109 [Coucci] . out
Time, 1:44 4-5. Diecaster and Sound Money ran.

JAMAICA ENTRIES.

FIRST RACE—Purse $900, claiming, 2 year olds [non-winners since Sept. 17], 5½ furlongs:

*Gen. Play	105	Sophisticated	107
Broken Up	110	Mickey's Man	115
*Master Lad	110	Bird Lore	112
Fountain Pen	110	Patient Saint	110

SECOND RACE—Purse $900, claiming [non-winners of two races in 1934], 3 year olds and up, 6 furlongs:

Chalk Eye	107	*Capt Jerry	110
Unchanging	110	Impromptu	107
Dorothy Dale	109	Adois Amigo	107
Ondale	112	Saint	107
*Eldee	102	Bright Pattern	107

[illegible]

SPORTSMAN'S PARK ODDS & JOCKIES

[illegible]

Sporting Lady	14	109	R. Haber	15-1
Scout Chief	17	108	No boy	6-1
Stephanus	7	112	No boy	8-1
Fitkin	2	107	L. Dupre	10-1
Tufinuf	3	115	No boy	20-1
Um	5	104	No boy	20-1
Montaris	6	108	No boy	20-1
Just Buck	9	112	R. Cooper	10-1
Northern Spy	10	112	No boy	8-1
Authority	11	112	G. Horn	20-1
My Aga	13	108	No boy	30-1
Title Star	15	109	No boy	20-1
Pent House	18	110	No boy	10-1

FOURTH RACE—Purse $600, 2 year olds, claiming, ⅝ mile:

Myrtle Brooks	1	104	J. Longden	4-1
Raffles Problem	11	116	No boy	10-1
Monks Shawl	2	105	D. Edwards	5-1
Bunty Ann	4	105	J. H. Henry	3-1
Brilliant Miss	6	110	K. McCray	3-1
Jay D.	8	102	No boy	8-1
Winder	3	107	V. Gruber	20-1
Bar Play	5	110	No boy	15-1
Miss Delba	7	104	No boy	30-1

[illegible]

LAUREL ENTRIES.

FIRST RACE—Purse $800, claiming, 2 year olds, 6 furlongs:

Templeton	114	*Iwintoo	100
Gunwale	114	*Colorist	103
Beyond Doubt	108	Happy Venture	108
Apathy	108	High Flag	108
*Chinese Indian	106	*Foxtee	100
*Star Chase	106	Peggy Can	105
Alwintour	108	U Demon	108
Sea Finn	111	Uncle Billy	111
Jinnce	108	*Mr. Mack	103
Brillfalon	114	*Miss Trooper	100

SECOND RACE—Purse $800, maiden 3 year olds and up, mile and 70 yards:

Evening Chimes	107	My Wish	111
Stool Pigeon	110	Rustic Rest	110
Huppy	110	Sandy Belle	107
Biography	110	Legendary	110
Bachelorette	107	Lacquer Lady	107
Carabinier II.	107	Matar	110

THIRD RACE—Purse $800, claiming, 3 year olds and up, 6 furlongs:

Longford	112	R. Pinchot	114
Chatterdoo	112	†My Counsellor	112
*Honey Sweet	109	St. Stephens	115
Sir Ten	114	*Sun Monk	113
†Band Wagon	116	Believer	108

†C. T. Grayson and M. Lowenstein entry.

FOURTH RACE—The Maryland Futurity, purse $5,000 added, 2 year olds, 6 furlongs:

†King's Pleasure	115	Truly Yours	109
‡Last Time	111	†Little Dinah	108
Bobe	106	Memorable	109
†Peeper	106	†Tool Box	114
‡Adam's Eve	106	Mantados	109

†S. W. Labrot entry.
‡J. F. Adams entry.

FIFTH RACE—Purse $1,000, handicap, all ages, mile and 70 yards:

Only One	106	Sun Archer	105
Chatmoss	108	Silent Shot	108

SIXTH RACE—Purse $600, claiming, 3 year olds and up, mile and a sixteenth:

*McDonald H.	109	*Gen. Le Jeune	113
*Arab	112	Single Stripe	118
*Post Brigade	109	*Inferno Lad	116
Fluffy Lee	111		

SEVENTH RACE—Purse $600, claiming, 3 year olds and up, mile and a sixteenth:

Dr. Syntax	107	Hereward	111
*Olamay	113	*Potion	110
Shenvalee	111	*Cherokee Sal	103
*Resurrection	116		

*Apprentice allowance claimed.
Weather clear, track fast.

TODAY'S SELECTIONS

SPORTSMANS' PARK, CICERO, ILL.
[Fast track.]

1—Prince Regret, Brilliant Pal, Flash.
2—Sun Manor, Windy Ross, Tonto Rock.
3—FOUNTAIN, Craigco, Golden Storm.
4—Myrtle Brooks, Raffles Problem, Monk's Shawl.
5—Sergeant D., Miss Flip, Black Fool.
6—Infinity, Hyman, Masked Prince.
7—Morpheus, Adelaide A., Eveline F.

LAUREL, MD.
[Fast Track.]

1—Alwintour, Chinese Indian, Gunwale.
2—Legendary, Biography, Carabinier II.
3—Band Wagon, Chatterdoo, My Counsellor.
4—Tool Box, Truly Yours, Peeper.
5—Chatmoss, Silent Shot, Sun Archer.
6—Inferno Lad, A[illegible], Fluffy Lee.
7—POTION, Dr. Yntax, Olamay.

JAMAICA, N. Y.
[Fast track.]

1—Bird Lore, Patient Saint, Mickey's Man.
2—Saint, Interruption, Eldee.
3—Epaulet, Rough Diamond, Nice Talk.
4—Cohort Miss, Fortification, Red John.
5—BALIOS, Dynastic, Volta Maid.
6—Dunbar, Anna V. L., Tiswild.

NARRAGANSETT, PAWTUCKET, R. I.
[Fast track.]

1—Prosecutor, Lovito, Bobby Buxton.
2—Liebchen, Teeter Totter, Radiator.
3—Deedie, High Socks, Flat Rock.
4—Happy Scot, Moreheart, Golden Effort.
5—Indiantown, March Step, Sainted.
6—PSYCHIC BID, Sound Advice, Mock Turtle.
7—Bylona, Kibitzer, Vested Power.
8—Employment, Lucky Prince, Sun Cloister.

WIERTON STEEL WINS TILT IN U. S. LABOR SUIT

Firm Charges Witnesses Were Intimidated.

Wilmington, Del., Oct. 9.—(AP)—Exhibits which the Weirton Steel company contends will establish that its witnesses in the government's injunction suit were intimidated were admitted in evidence today despite governmental objection.

The decision of Federal Judge John P. Nields, overruling the government's objections to the exhibits, settled what has been the most vigorously fought dispute between counsel since the start more than a week ago of hearings in the government's suit for an injunction to restrain the steel company from interfering in an election of the company's employés to choose collective bargaining representatives.

Present "Unfair List."

The exhibits were conceded to be specimens of an "unfair list" of Clarksburg, W. Va., business people, sent out by the Amalgamated Union of Iron, Steel and Tin Workers. The "unfair" business people were alleged to be those who took affidavits in behalf of the Weirton company and the employé representation plan in the current issue.

Debate over the exhibits had the effect of clarifying the government's position with respect to the "closed shop." Frank K. Nebeker, chief of government counsel, told the court the "closed shop is impossible" under section 7-A of the NRA.

Admits Union Handbills.

In overruling the government's objection, Judge Nields admitted as evidence several handbills and letters. The handbills carried in bold face type the statement, "unfair to union labor." Millstead testified the lodge sent a letter to every person on the "unfair list." One of the letters introduced as evidence informed the recipient:

"A repudiation of your affidavit must be sworn to before a notary public and this repudiation be returned to our lodge headquarters or mailed to myself. This repudiation will remove your name from the unfair list." It was signed by Roy E. Guice, recording secretary.

Labor Board Coming Here.

Washington, D. C., Oct. 9.—(AP)—The Steel Labor Relations board will go to Chicago and Pittsburgh next week for five hearings on complaints and petitions by the Amalgamated Association of Iron, Steel and Tin workers. The calendar: Oct. 15, Chicago, petition for an election at the Youngstown Sheet and Tube company's East Chicago, Ill., plant. Oct. 16, Chicago, petition for an election at the Youngstown's Hammond, Ind., plant. Oct. 17, Chicago, complaint of denial of collective bargaining at the Continental Can company's Chicago plant. Oct. 18, Chicago, petition for election at the Gary Screw and Bolt company's Gary, Ind., plant. Oct. 19, Pittsburgh, complaint of interference and coercion at the Jones & Laughlin company's Aliquippa, Pa., plant.

COMMERCE GROUP FIGHTS HIGHER SWITCHING RATE

Opposition to the efforts of the railroads to secure increased rates for industrial switching service within the Chicago switching district was announced yesterday by the Chicago Association of Commerce. The association takes the stand that a rate increase would not substantially add to the railroad revenue and that it would divert trafic to other transportation agencies.

In its ex parte 103 proceedings where the interstate commerce commission considered the original proposal of the railroads for an increase in freight rates and charges, the findings specifically excepted the Chicago switching rates while granting an increase of 10 per cent in all other switching charges.

MONEY AND EXCHANGE

Money rates quoted by Chicago banks are as follows: Customers' commercial loans, 4@5%. Collateral loans, 4½@5%. Brokers' loans, 2@3%. Commercial paper, 1@2%. Bankers' acceptances [nominal], 30 days, ¾@1%; 60 to 90 days, $\frac{11}{16}$@⅛%; 120 to 150 days, ⅝%.

NEW YORK MONEY MARKET.

NEW YORK, Oct. 9.—(AP)—Call money steady; 1% all day. Time loans steady: 60 days-6 mos., ¾@1%. Prime commercial paper, @%. Bankers acceptances unchanged. Rediscount rate, New York Reserve bank, 1½%. Bar silver strong, ⅜c higher at 50⅝c.

FOREIGN MONEY MARKET.

LONDON, Oct. 9.—(AP)—Money, ½%. Discount rates: Short bills, ¾@$\frac{13}{16}$%; three month bills, $\frac{13}{16}$@⅞%. Bar gold advanced 3 pence to 142s 9d. [U. S. equivalent, $35.01 on basis of sterling openingu at $4.90½. Bar silver firmer; ⅜c higher at 23¼d.

PARIS, Oct. 9.—(AP)—3% rentes, 73f 50c; 4½% rentes 89f 15c. Exchange on London, 73f 86c. The dollar was quoted at 15f 09¼c.

FOREIGN EXCHANGE.
[Quotations are in American cents.]

	Oct. 9.	Oct. 8.	Wk. ago.	Yr. ago.
London	492.75	490.87½	491.75	469.25
Paris	6.61¼	6.63¾	6.63½	5.94
Italy	8.59½	8.62½	8.63½	7.96
Belgium	23.44	23.49	23.54	21.15
Swit'rland	32.74	32.84	32.85	29.41
Holland	68.00	68.21	68.25	61.20
Denmark	22.02	21.93	22.98	20.98
Sweden	25.43	25.34	25.43	24.22
Norway	24.78	24.69	24.73	23.59
Spain	13.71	13.75	13.75	12.68
Germany	40.35	40.52	40.53	36.15
Austria	*19.01	19.02	19.04	17.10
Poland	19.07	19.07	19.12	17.20
Greece	.95	.95¼	.95½	.86
Roumania	1.02	1.02	1.01¾	.94
Jugo-Slav.	2.31	2.31	2.31½	2.10
Czecho-Sl.	4.20¼	4.21	4.20½	4.52
Finland	2.20½	2.20½	2.21	2.10
Canada	102.12½	102.12½	102.06¼	97.6875
Argentine	26.10	26.40	26.40	38.77
Brazil	*8.54	8.20	8.54¾	8.48
Hongknog	40.75	40.25	40.37½	34.13
Shanghai	36.87½	36.37½	36.37½	......
Japan	28.75	28.75	28.70	27.8125
India	37.20	37.25	37.30	35.50
Chile	9.90	9.90	9.90	9.30
Bulgaria	1.30	1.30	1.30	1.00
Singapore	58.00	58.50	59.00	55.87
Hungary	*30.00	*30.05	30.10	27.25
Mexico	27.85	27.85	27.95	28.41

*Nominal.

COFFEE.

NEW YORK, Oct. 9.—(AP)—COFFEE—Was irregular today, declines under European liquidation and local selling influenced by easier Brazilian markets being followed by partial rallies on Brazilian and trade buying.

Santos opened 2 points lower and closed 2 points higher to 4 points lower. Sales, 14,000 bags. No. 7 opened unchanged to 4 points higher and closed 1 point to 2 points lower. Sales, 14,000 bags. Prices:

	Open.	High.	Low.	Close.	Prev. close.
December	7.27	7.29	7.21	7.25	7.27
March	7.48	7.48	7.42	7.46	7.48
May	7.50	7.55	7.50	7.55	7.57
July	7.60	7.64	7.60	7.64	7.66
September	7.75	7.75	7.66	7.70	7.71

Spot coffee steady. Santos, 4s, 11¼c; Rio 7s, 9½c. Cost and freight offers included B[illegible] 3s and 5s at 10.45@11.00c.

NEW YORK CURB TRANSACTIONS

[illegible]

dividend date or dates. ww—With warants. xw—Without warants.

CHICAGO CURB EXCHANGE STOCKS

	Sales.	High.	Low.	Close.	Prev. close.
Eng Br Co Cl A	100	.50	.50	.50	.50
Peter Fox Brew.	50	3⅞	3⅞	3⅞	4
Heidelberg Brew.	100	.56	.56	.56	.55
Hyde Pk Brew.	100	13	12¾	12¾	14¾
Minneapolis Br C	50	1½	1½	1½	1½
Muessel Brew.	100	2	1⅞	2	2
Paducah Cooper.	100	1$\frac{1}{16}$	.98	1$\frac{1}{16}$	.99
Sterling Brewers.	200	3⅝	3⅝	3⅝	3¾

Total sales, 865 shares.
All listed on formal application of the company.

BANK STOCKS

CHICAGO.

	Bid.	Ask.
American Nat. Bank & Trust Co.	110	....
Central Republic company	2	2¾
Chicago Title & Trust Co.	67	69
City National bank	85	95
Continental Illinois Nat bank	34⅝	35½
Continental Illinois Co C B I.	.28	.32
First National bank	80	83
Harris Trust & Savings bank	170	180
Mercantile Trust & Sav bank	60	70
Merchandise Bank & Trust Co.	39	44
National Boulevard bank	145	160
National Builders bank	15	25
Northern Trust company	370	380
Personal Loan & Savings bank.	88	95
Terminal National bank	5	6

NEW YORK.

	Bid.	Ask.		Bid.	Ask.
Bank Man.	23¾	25¼	First Bost.	17⅝	19⅛
Bankers Tr.	50½	52½	First Nat.	1330	1370
Bklyn Tr.	76	81	Guaranty Tr	274	279
CenHanB&T	108	112	Irving Tr.	13¾	14¾
Chase Nat.	21	22½	Manufact.	17½	19
Chem B & T	35	37	Natl City	19	20⅛
Commercial.	126	136	N Y Trust.	87	90
Cont B & T	10¾	12¼	Public	27	28¼
Corn Exch.	43½	44½	Tit G & T.	5½	6½
Empire Tr.	17	18	U S Tr.	1595	1645
Fifth Ave.	970	1020			

U. S. TREASURY

[Chicago Tribune Press Service.]

WASHINGTON, D. C., Oct. 9.—The following is a statement of the condition of the United States treasury on Oct. 6, 1934:

Income to date this year	$1,058,600,805
Income to date last year	789,973,878
Increase	$ 268,626,927
National defense cost to date: Army....$56,282,598 Navy..... 85,931,794	$ 142,214,392
Veterans' costs to date	156,611,043
Emergency Relief and Public works cost to date	540,641,614
Federal Emergency Relief Administration	434,184,460
Emergency conservation work	104,639,170
RFC costs to date	*141,364,691
Deficit this year	617,704,673
Deficit last year	219,526,671
Increase	$ 398,178,002
Balance general fund today	$2,139,590,396
Balance previous day	2,165,758,691
Decrease	$ 26,168,295

*Excess of credits.

TAX WARANTS

[Nominal Quotations.]

CITY OF CHICAGO.

	1933 levy. Bid.	Ask.	1934 levy. Bid.	Ask.
Corporate	100	100⅛	100	..
Bonds and interest	100	..	100	..
Firemen's annuity	100	100⅛	100	..
Public library	99¼	100¼	100	..
T. B. sanitarium	98¼	99¼	98	99
BOARD OF EDUCATION.				
Educational	99	100	99½	100½
Bond redemption	100	100⅛	..	..
Building	97¾	99	98½	99½
Playground	97½	99	99	..
COOK COUNTY.				
Corporate	97½	99	99	100
Highways	97½	99	..	..
SANITARY DISTRICT.				
Corporate	98¼	99¼	..	..
Bonds and interest	98½	..	..	..

CITY OF CHICAGO.

	1931 levy. Bid.	Ask.	1932 levy. Bid.	Ask.
Corporate	Called		99¾	100¼
Bonds and interest	Called		Called	
Public library	Called		99¼	100¼
T. B. sanitarium	Called		Called	
BOARD OF EDUCATION.				
Educational	94	96	99¾	100½
Building	[illegible]	[illegible]	99	100
Playground	96	98	..	..
COOK COUNTY.				
Corporate	Called		98	99½
Highways	Called		Called	
SANITARY DISTRICT.				
Corporate	Called		98½	99½
Bonds and interest	Called		98½	..

CHICAGO PARK DISTRICTS.

	1932 levy. Bid.	Ask.	1933 levy. Bid.	Ask.
Lincoln park	99	..	98	99
South park	99	..	98	..
West park	97½	99	96	97½

SUGAR.

NEW YORK, Oct. 9.—(AP)—SUGAR—Raw, was quiet today, but while no sales were reported the tone was easier and store Cubas for prompt delivery were offered at last prices of 2.95c delivered, with deferred delivery held at 2.98c.

Futures were easier under liquidation prompted by continued inactivity in the spot market. Final prices were 1 to 3 points net lower. Sales were, 18,450 tons. Prices:

	Open.	High.	Low.	Close.	Prev. close.
December	1.91	1.91	1.88	1.89	1.91
January	1.88	1.88	1.85	1.86	1.87
March	1.85	1.85	1.81	1.82	1.85
May	1.88	1.88	1.84	1.85	1.88
July	1.93	1.93	1.89	1.90	1.93
September	1.96	1.97	1.94	1.94	1.97

Refined was unchanged at 4.65c for fine granulated with a moderate business reported.

[Note—Above raw sugar prices exclude processing tax of ½c per pound. Refined sugar prices include the tax.]

NAVAL STORES.

SAVANNAH, Ga., Oct. 9.—(AP)—TURPENTINE—Steady, 47½@48c; sales, 499 casks; receipts, 971 casks; shipments, 124 casks; stock, 14,043 casks. ROSIN—Steady; no sales; receipts, 2,920 brls; shipments, 12,625 brls; stock, 125,305 brls. Quote: B, $4.20; D, $4.25; E, $4.[illegible]; F, $4.37½; C, $4.40; H, $4.42½; I, $4.45; K, $4.50; M, $4.55; N, $4.75; WG, $5.05; WW and X, [illegible].

Chicago Daily Tribune
THE WORLD'S GREATEST NEWSPAPER
WEDNESDAY, OCTOBER 10, 1934.

CAPITAL FLEES TO LONDON WHEN KING IS KILLED

Pound Soars After Assassination.

[Chicago Tribune Press Service.]

New York, Oct. 9.—A stampede of capital to escape from continental Europe to London, resulting in a sharp rise of the pound sterling and an equally abrupt fall of the franc, threw the foreign exchange market into confusion today as news of the assassination of King Alexander of Jugo-Slavia and French Foreign Minister Louis Barthou became known.

The pound sterling which, during the early part of the day had pursued its course of depreciation, falling to $4.89⅛, the lowest price since Feb. 2, bounded upward in disorder once the news of the assassination was out. French speculators who had been short of sterling scrambled frantically to cover and, as is normally the case when any event of disturbing international implications takes place, short term capital sought quickly to escape from Paris into London.

Pound Is Forced Up.

So great was the pressure of funds seeking to convert from francs into sterling that the pound was forced upward against the dollar as well as against the franc. It rose to $4.93⅛, an extreme gain of 4 cents over its earlier low price and closed at $4.92¾, up 1¾ cents net. The franc dropped in wide movements to 6.60⅝ cents, compared with a price of 6.63 cents earlier in the day, and closed at 6.61¼ cents, off 2½ points net.

At the day's lowest price for the franc the dollar stood at a premium of .4 cent over France's currency and at the close it stood at 100.31 per cent of parity.

The fall of the franc adversely affected all the gold bloc exchanges. Dutch guilders cheapened 21 points to 68 cents, Swiss francs fell 10 points to 32.74 cents, and Belgian belgas 5 points to 23.44 cents. The Italian lira was down 4 points to 8.59½ cents, and the German mark was 17 points lower at 40.35 cents.

Sterling Bloc Higher.

In contrast to the losses of these currencies the Scandinavian exchanges which are linked to sterling, rose 7 to 8 points, and the Japanese yen was up 12 points to 28.87 cents and the Canadian dollar was unchanged at 2⅛ cents premium. No market exists here for Jugo-Slavian exchange.

The price of bar gold in London was 142 shillings 9 pence a fine ounce, equivalent to $35.01 based on the opening of sterling at $4.90½. An amount valued at $2,221,965 changed hands.

Bar silver in the New York market was quoted at 50¾ cents a fine ounce, up ⅜ cent over yesterday's high.

A shipment of 946 bars of silver for the New York Federal Reserve bank arrived in New York from Vera Cruz. The bank also received $1,008,000 in gold from Colombia, but the monetary stock showed a loss of a similar amount as the result of a net increase in metal held under earmark for foreign account.

European Bonds Sold.

Selling of European bonds in the New York Stock exchange constituted another striking response to news of the assassination.

Jugo-Slavian bonds broke sharply. Some of the issues of the kingdom of the Serbs, Croats, and Slovenes, on which interest is in default, dropped as much as $40 to close at $180 per bond of $1,000 par value. Some of the French and Italian issues also declined substantially. French 7s of 1949 fell 4½ points and Kingdom of Italy 7s of 1951 fell 2¼ points.

The financial community kept its poise in contrast to the severe state of jitters which developed on July 26 last when news that Italian troops were marching toward the Austrian border summoned up such vivid memories of 1914 that stocks went into a sudden sinking spell. International banking quarters were inclined to regard the tragedy as "another nail driven into the coffin of the Versailles treaty."

SAN DIEGO FAILS TO SELL BONDS; BLAME SINCLAIR

San Diego, Cal., Oct. 9.—[Special.]—San Diego is "paying the price of Sinclairism," some city officials stated today when no bids were received for this district's $2,323,000 worth of El Capitan dam bonds.

Previous to the recent primary elections city officials met representatives of bond houses, discussed the sale of the issue, and were promised acceptance of the entire issue, which the bond men at that time stated was worth a substantial premium. The city council voted this afternoon to wait until after the November election between candidates Upton Sinclair, representing the EPIC [end poverty in California] plan and the Democratic party, and Gov. Frank Merriam, Republican and conservative incumbent, before resubmitting the bond issue.

"If Sinclair is elected it would be no use to resubmit the issue," a councilman said, "but perhaps Merriam will be elected."

Living Costs Advance Most in Last Year

Living costs for wage earners rose 1.8 per cent from August to September, the sharpest gain since August, 1933, the national industrial conference board announced yesterday. This increase placed costs of living 4 per cent above a year ago and 13.3 per cent above April, 1933, when the low level was reached, but 19.6 per cent below the level of September, 1929.

The purchasing value of the dollar in September was 123.5 cents, compared with 125.6 cents in August, 139.9 cents in April, 1933, and 100 cents in 1923.

Food Shows Greatest Rise.

Food showed the greatest rise in prices with a gain of 4.4 per cent over August. With 1923 as 100 the index for September was 79.9, against 76.5 in August. Prices were 9.2 per cent above September, 1933, and 29.1 per cent higher than the low of April, 1933, but 27.4 per cent below the level of September, 1929.

Rents stood at 66, against 65.4 in August, a rise of 0.9 per cent; 3.8 per cent above September, last year, and 28.5 per cent below September, 1929.

Clothing prices advanced 0.5 per cent, with the index at 77.6, against 77.2 in August. Men's clothing rose 0.4 per cent and women's 0.7 per cent. Clothing was 2.6 per cent above a year ago, 27.8 per cent above April, 1933, but 21.3 per cent lower than in September, 1929.

Fuel and Light Higher.

Fuel and light costs increased 0.6 per cent with the index at 87.4, compared with 86.9 in August. The average mark-up in coal prices was 0.8 per cent, which placed prices 3.9 per cent above those of September, 1933, but only 6.2 per cent below September, 1929. The index for gas and electricity was unchanged at 91.0.

The cost of sundries moved up 0.1 per cent from August to September, due to the higher prices of house furnishings. The index stood at 92.4, against 92.3 in the preceding month and was only 0.1 per cent above September, last year, and 6 per cent lower than those of September, 1929.

DECLINE IN RECENT WEEKS.

Washington, D. C., Oct. 9.—(AP)—The first drop since April in the cost of stocking the family larder was reported today by the labor department for the two weeks ended Sept. 25.

The same amount of food that cost $1 at retail in 1913 cost $1.16 during those two weeks, compared with $1.07 a year ago and $1 two years ago. In September, 1929, the same amount cost $1.60.

Meats showed the greatest decline—1.6 per cent—of any of the food groups when compared with the previous two weeks. Dairy products also dropped. Cereals went up. The group including coffee, tea, sugar, and the like dropped slightly.

When prices in individual cities were compared with those of two years ago increases ranged from 8.3 per cent in Chicago to 25.5 per cent in Detroit.

SUGAR INSTITUTE DISSOLUTION IS DENIED BY COURT

New York, Oct. 9.—(AP)—The government's petition for dissolution of Sugar Institute, Inc., under the Sherman anti-trust law, was denied today by Federal Judge Julian W. Mack in his final decree, but the injunction sought against allegedly illegal actions was granted.

Violations of the institute, Judge Mack held, include discrimination between customers; announcement of prices, terms and conditions of sales; freight agreements in advance of sales; restraints upon repricing of contracts; extracting of pledges; enforcement of uniform contracts; suppression and restraint of contract terms for particular refineries and distributors; restraints upon brokers, warehousemen, customers, and trucking concerns; nonrebating agreements; enforcement of penalties and forfeitures, and the fixing of brokerage commissions and price maintenance agreements.

"As the institute divorced from its illegalities has fulfilled and may fulfill some lawful purposes, it need not be dissolved," Judge Mack said. Trial of the suit began Feb. 9, 1932, and taking of evidence was concluded Sept. 23, 1932.

DIRECT SUBSIDY ON OCEAN MAIL ROUTES PLANNED

[Chicago Tribune Press Service.]

Washington, D. C., Oct. 9.—Postmaster General Farley plans to recommend to President Roosevelt that ocean mail contracts, which have been of financial aid to 276 ships flying the American flag, be substantially reduced or canceled in favor of reduced direct subsidies, it was learned today.

There is no intention of crippling the American merchant fleet, but postoffice department officials have been convinced by reports submitted by thirty-four companies in preparation for current hearings, and by information obtained from senate ocean mail investigators, that the American flag can be kept at sea in a much more economical and equally efficient manner. These thirty-four companies hold forty-four mail contracts which represent, in effect, indirect shipping subsidies.

The postmaster general has not decided yet whether scaling down of present contracts or the substitution of direct subsidies is more desirable.

BANKERS SPLIT ON CANDIDATES FOR 1936 HEAD

Convention Assures Lively Contest.

BY HOWARD WOOD.

RUDOLPH S. HECHT

Civil war yesterday threatened to split the ranks of the American Bankers' association with the announcement of the candidacy of Tom K. Smith, president of the Boatman's National bank in St. Louis for second vice president of the association at the forthcoming convention in Washington. Smith's election to this office would automatically insure his being advanced to the presidency of the A. B. A. in 1936.

The "regular" candidate for the office is W. R. Morehouse of the Security-First National bank of Los Angeles. Morehouse, having served the association in the required number of minor offices, is entitled to the job by the A. B. A.'s time honored "moveup" policy. This year, however, is a hard year for those who lean on tradition.

Vigorous Leaders Needed.

With momentous issues confronting the banks of the nation and with the necessity for vigorous leadership various groups within the A. B. A. are anxious to move to the top good "front" men who know their way around Washington, have no blots on their escutcheons and who produce good newspaper "copy."

For two months the good ship A. B. A. has been rocked perilously by another battle—a pro and con fight over the candidacy of Rudolph S. Hecht, chairman of the Hibernia National bank in New Orleans. Hecht is the first vice president of the A. B. A. and is slated to be moved up a notch into the presidency at the convention this month.

Certain eastern bankers in a sudden burst of sanctimonious enthusiasm decided that Hecht would not be as good a front man for the organization as some other banker who had had no tangle with congressional committees and the Reconstruction Finance corporation. Hecht at one time was criticized for having been a member of the New Orleans RFC board and at the same time being connected with a company receiving an RFC loan.

New York Clique Beaten.

Hecht, who has long been a hard and loyal worker within the ranks of the American Bankers' association, resented the attempt of New Yorkers to dynamite him and suspected that some ulterior motive lay behind their suddenly assumed air of piety. Bankers in the hinterland, automatically rallying to the defense of a member assailed from New York, put up a stout defense and the New Yorkers beat a hasty retreat.

The identity of those who led the attack on Hecht is shrouded in mystery. In banking circles the names of G. W. Davison, chairman of the board of the Central Hanover Bank and Trust company, is most frequently mentioned. Davison recently sailed for Europe.

The candidacy of Tom K. Smith for the job that would put him in the saddle two years hence, however, is not the doings of New York bankers. It appears to be a movement backed by aggressive groups within the A. B. A.

Smith Quits Treasury Job.

Smith is well known throughout the country for his recent work as special assistant to Secretary of the Treasury Morgenthau. It is understood that Smith turned down an undersecretaryship to return to his old job of running the Boatmen's bank in St. Louis.

He is president of the St. Louis clearing house association and a member of the St. Louis loan agency of the Reconstruction Finance corporation. At several group meetings of the American Bankers' association in Missouri during the last few days resolutions have been passed calling upon A. O. Wilson, Missouri member of the nominating committee of the A. B. A., to cast his ballot in Washington for Smith.

PLAN TO HOLD ILLINOIS SALES TAX AT 2 PCT.

Springfield, Ill., Oct. 9.—(AP)—The latest word from the Horner administration is that the retail sales tax is not to be raised above its 2 per cent rate. This was indicated today by Gov. Horner, who said definite plans have not been made for raising new funds for unemployment relief. The question is being studied at the statehouse.

The levy has been yielding the state more than three million dollars monthly. The legislature is expected to be called into special session in mid-November to extend the sales tax law, which otherwise would expire next June 30.

North Avenue State Bank Pays 20 Pct. to Depositors

Payment of 20 per cent on deposits by the North Avenue State bank was announced yesterday. This payment, which amounts to $421,441 and is made out of a loan from the Reconstruction Finance corporation, is the third to be made, bringing the total to 45 per cent.

Federal Knitting Mills Votes $2.50 Extra Dividend

New York, Oct. 9.—(AP)—Federal Knitting Mills today declared an extra dividend of $2.50 on its capital stock and ordered the usual quarterly dividend of 62½ cents.

Commercial Loans of Banks, in Seasonal Rise, Are Well Below Year Ago

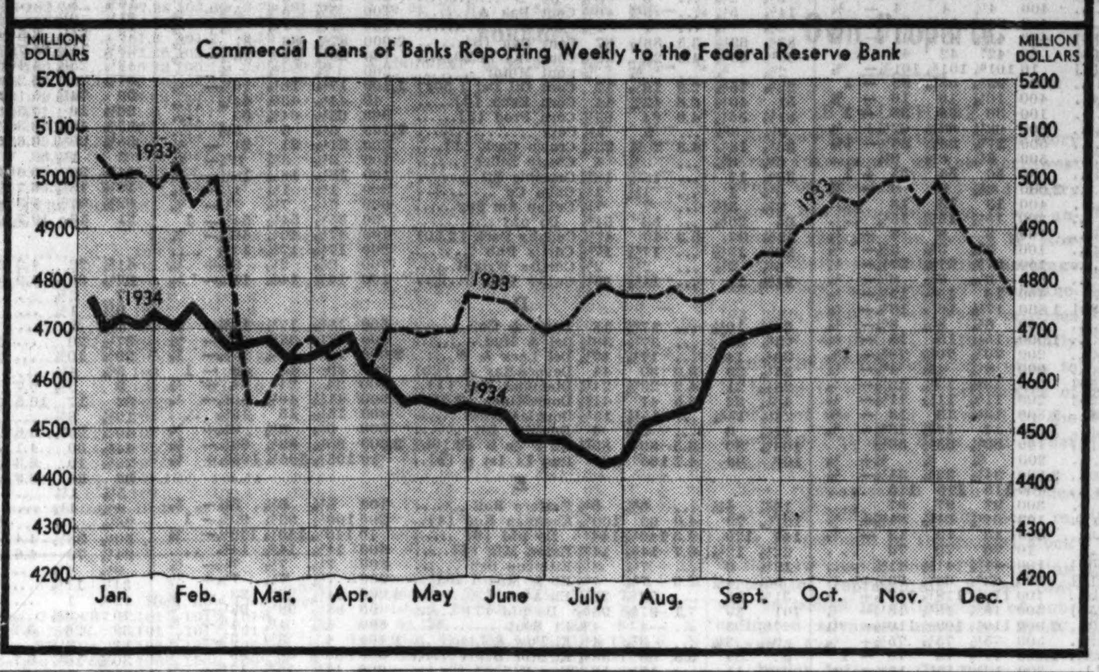

Grave Danger Seen in New Deal Policies

A warning that unless business coöperates to exercise an influence over present governmental activities actions of the New Deal may involve the nation in graver trouble than it has experienced in recent years was voiced last night by James O. McKinsey in a talk before the Food and Grocery Chain Stores of America, Inc., at the Drake hotel. Mr. McKinsey asserted the spending orgy of the New Deal threatens to throw the nation eventually into inflation.

The speaker declared the political party in power is building up one of the greatest political machines in American history—a machine backed by a strong propaganda organization which is supported in a large part by taxes.

New Deal Political Machine, Charge.

"It is estimated that 25,000,000 people are now supported in whole or in part by funds received directly from the national government," Mr. McKinsey said. "We must realize the tremendous strength of this political machine. It is not a Democratic machine, nor a Republican machine; it is really a machine that is built and dominated by a group that is primarily interested in maintaining itself in power. It seems to me that we cannot fail to meet the challenge which these people offer."

McKinsey said it is the popular idea that the so-called Brain Trust is a well organized, well coördinated unit working toward certain common objectives whereas it is apparent that there are probably no two of them who are in entire agreement as to what the future policy of the government should be.

Sees Further Inflation.

McKinsey said that continuation along the present course of the New Deal without change will inevitably lead to currency inflation. "History shows," he says, "that devaluation has never proved to be an economic cure."

He challenged the New Deal's doctrines which destroy wealth and limit production, declaring an increase in the production of wealth was essential for the economic welfare of mankind. He also scoffed at efforts of the administration to increase purchasing power by decreasing working hours and increasing wages. This policy, he said, means that the producer must pay additional wages without any assurance of receiving greater production.

McKinsey said a large percentage of the appointees to important positions have been selected for political reasons; a large percentage have had no previous experience in administration either in governmental or in private organizations and a large percentage are persons qualified to fill staf positions only.

MORE CHICAGO POSTAL STATIONS WILL BE MOVED

The procurement division of the treasury department at Washington yesterday announced the location of two more new postal stations. Both will mean the moving of present stations to new sites.

The Fort Dearborn postal station at 668 St. Clair street, on the near north side, will be moved to the southwest corner of North Clark street and West Chestnut streets, where a new building is to be erected.

The Roseland postal station, now at 17 East 115th street, in the Roseland district, will be moved to a new building to be built by the government at 11037-41 South State street.

Purchasing Agents Will Discuss Transport Effects

Three phases of transportation and their relation to the purchasing of raw and finished materials will be discussed at a dinner meeting of the Chicago Purchasing Agents' association tomorrow at 6:30 p. m. in the Blackstone hotel, it was announced yesterday. "Waterways" will be discussed by Lachlan Macleay, executive vice president of the Mississippi Valley association; "Truck Deliveries" by Edward E. Arkin, president of Chicago Motor Express, Inc., and "The Railroads," by Samuel O. Dunn, editor of Railway Age.

Rock Island Celebrates Eighty-Second Anniversary

The Rock Island railroad will commemorate its eighty-second birthday today, its first train having left Chicago for Joliet Oct. 10, 1852. Whistles on locomotives and at power plants are to blow at 10 a. m. to celebrate the event.

GASOLINE PRICE WAR SHIFTED TO FEDERAL COMMITTEE ON CODE

While the conflicting groups participating in the recently revived gasoline price war in the Chicago district marked time yesterday, interest in the situation was transferred to Washington, where the planning and coördination committee under the petroleum code met. Among others reported to be attending the meeting were Edward G. Seubert, president of the Standard Oil Company of Indiana, and Henry M. Dawes, president of the Pure Oil company.

A Washington dispatch stated that the meeting was called for a general survey of problems in the petroleum industry and that price cutting will be one of the subjects to be taken up. The meeting is to last at least until Thursday.

Petroleum company officials here reiterated statements that the Chicago price war is a manifestation of the general disorder within the industry brought on by the failure of administrative officials to enforce the petroleum code in the east Texas fields. Price cutting is not confined to the Chicago district, a report from Peoria stating that gasoline there has been selling as low as 10.3 cents a gallon.

12 MILLION MORE LIBERTY 4¼ PCT. BONDS CONVERTED

New York, Oct. 9.—[Special.]—Another $12,000,000 of Fourth Liberty 4¼ per cent bonds were turned in today for 3¼ per cent treasury bonds, bringing to $970,000,000 the total of the $1,250,000,000 of called Liberties that have been exchanged, either for new lower interest bearing bonds or 2½ per cent four year treasury notes.

Books will be closed Thursday, and late offerings are expected to bring exchanges above $1,000,000,000. As the records now stand $374,000,000 of the Liberties have been exchanged for treasury bonds and $596,000,000 for the notes. The books on the notes closed Sept. 24.

The new treasury bonds are available only in exchange for the Liberties, none being offered for cash subscriptions. Exchanges were accelerated late today by the fact that the called Liberties were quoted on the market at 101.12, the premium resulting from the bidding of those who wished to obtain the bonds to take advantage of the exchange.

Bonds not turned in for exchange by Thursday will be paid off at par in cash out of the treasury general fund. At today's last market quotation holders of the bonds who wish to realize in cash would obtain about $13.75 per thousand more than by retaining them for redemption by the treasury.

Call TVA Head in Fight Over Sale of Utility

Nashville, Tenn., Oct. 9.—(AP)—After attorneys representing petitioners objecting to sale of privately-owned utility properties to the Tennessee Valley Authority had demanded the appearance of David E. Lilienthal, power director of the authority, counsel for the TVA said today it would ask him to attend a hearing of the sale tomorrow.

The hearing, held before the state railroad and public utilities commission, involves the purchase of Tennessee Public Service company properties at and near Knoxville by the TVA for $6,191,000. Forney Johnston, of counsel for petitioners objecting to the transaction, moved that the hearing be suspended after asserting that he was "amazed at the efforts of representatives of the TVA to block this inquiry into the transaction."

Asks About TVA Rates.

Johnston demanded a TVA report on which a standard schedule of power rates was based and was told by Llewellyn Evans, chief TVA electrical engineer, that he could not give a "preview" of the report until it had been submitted to President Roosevelt.

Johnston, besides demanding that Lilienthal attend the hearing, asked the commission to order the TVA to submit the report and other information. He described Evans' testimony as "pathetic" and said the TVA had not observed a pledge "to keep all its records open to the public at all times." He charged that Lilienthal evaded service of a subpena for his appearance at the hearing issued by the commission last week.

The public service company rested its case after testimony that the sale is "clearly in the public interest" and that its delay may "utterly kill" the transaction.

Mayor Objects to Delay.

Mayor John T. O'Connor of Knoxville, outlining the deal as a part of the program to give his city TVA power, told the commission that delay in consummating the sale "is costing us $2,500 a day over there at Knoxville and it doesn't 'set' well with us."

James L. Fry, general TVA solicitor, said he was "forced to view with some alarm" possible delay of the hearing. Consent of the company's bondholders to the sale had been "conditioned upon the close of the transaction by Oct. 31." Protests against the transaction have been filed by two preferred stockholders and a group of 13 Tennessee ice and coal companies.

Eastman to Address Commerce Body Today

Joseph B. Eastman, federal coördinator of transportation, will be the principal speaker at a luncheon of the Chicago Association of Commerce in the Palmer house today.

MIDDLE WEST UNIT FILES PLEA FOR NEW SETUP

Asks Relief Under Bankruptcy Law.

A petition for reorganization of the Commonwealth Light and Power company, an intermediate holding company controled by Middle West Utilities company, was filed in federal court here yesterday under section 77B of the amended bankruptcy act. The concern has offices at 20 North Wacker drive.

The petition stated that assets of the company consist of stocks and obligations of other companies and that a forced sale of them would result in heavy losses to the company. Filing of the plea was approved by directors on Oct. 8.

The corporation is now in the hands of Federal Receiver Walter Bachrach, who succeeded Graham Smith in December, 1933.

299,000 Persons Served.

Subsidiaries serve a population of about 299,000 in 438 Michigan, Missouri, Kansas, and Arkansas communities. Inland Power and Light corporation, in receivership, is a wholly owned subsidiary.

According to the petition the corporation pledged about $2,500,000 worth of securities with Middle West Utilities as collateral and wishes to regain them. It is also contesting the claim of the United States government that it owes $281,000 in income taxes.

The Dec. 31, 1931, balance sheet, latest available, indicated funded debt of $1,664,000, which was originally sold to preferred stockholders on the basis of $2,000 of bonds for each 10 shares of preferred stock and $1,000 cash.

Hotel System Files Plea.

A voluntary petition was filed by Zisook Hotel system, which owns and operates 10 apartment hotels. Liabilities were listed as more than $2,500,000. Assets consisted of the properties.

The individual buildings are Mayflower hotel, 6121 Kenwood avenue; Gaylord apartments, 5316 Dorchester avenue; Lakeridge hotel, 4665 Lake Park avenue; Belvidere apartments, 4651 Lake Park avenue; Bellwood apartments, 5440 Harper avenue; Dorset apartments, 5417 Harper avenue; Pickwick apartments, 5142 Woodlawn avenue; Brentwood hotel, 6150 Greenwood avenue; North and Austin building, 5941 W. North avenue, and North and Taylor building, North and Taylor streets, Oak Park.

MONEY PRICES—EXCHANGE

	Yesterday.	Monday.	Week ago.	Year ago.	Old par.	New par.
Gold, per fine ounce	$35.00	$35.00	$35.00	$31.26	$20.67	$35.00
Silver, per ounce	.5075	.50375	.50125	.38625	.....	.....
Dollar	* .5923	* .5903	* .5908	* .6612	1.00	‡ .5906
Dollar	†1.0031	† .9994	1.0003	1.00	1.00	1.00
British pound	4.9275	4.90875	4.9275	4.69125	4.8665	8.2397
French franc	.066125	.066375	.0663125	.059250	.039179	.066335
Canadian dollar	1.02125	1.02125	1.023125	.978125	1.00	1.693125
German mark	.4035	.4052	.4055	.3605	.2382	.4033
Italian lira	.085950	.086250	.0863	.0795	.0526	.0891
Swiss franc	.3274	.3284	.3283	.2932	.1930	.3267
Dutch florin	.68	.6821	.6822	.6105	.4020	.6806

*Calculated on the old par of the French franc. †Calculated on the new par of the French franc. ‡New gold value of the dollar relative to its old gold value. This new gold value is the basis on which the new pars of foreign currencies are calculated.

LIFE AND CASUALTY COMPANY OF CHICAGO
Reinsurer of Old Colony Life
Reinsurer of Peoria Life

Announces Change of Name to

ALLIANCE
LIFE INSURANCE COMPANY

and Removal of its Home Office to Peoria, Illinois

WITH the approval of the contract for the reinsurance of the Peoria Life on October 5, 1934, Director of Insurance Palmer of Illinois in a recent letter addressed to policyholders said:

"This Department feels that the policyholders of the Peoria Life are entitled to know how it regards this Reinsurance Agreement, and we are taking this means of advising you that it meets with our unqualified approval, and we are giving our consent to the reinsuring company, permitting it to send copies of this letter to all policyholders with the recommendation that they maintain their policies in full force by the prompt payment of premiums and in so doing secure the maximum benefits under such policies."

Honorable Judge Joseph E. Daily of the Circuit Court of Peoria County who after a careful examination of the nine proposals for the reinsurance of the Peoria Life, awarded the business of the company to the Life and Casualty Company of Chicago, now the Alliance Life, stated:

"I think the contract filed with me by the Life and Casualty Company is an excellent contract. . . . I am thoroughly satisfied with the financial condition of that company and in this respect, I am, of course, relying to a large extent on the opinion of the director of insurance."

U. S. Senator from Illinois William H. Dieterich, who from the beginning has been intensely interested in a satisfactory reinsurance for the benefit of Peoria Life policyholders, states:

"In my judgment both the Insurance Department of Illinois and Judge Daily of the Circuit Court of Peoria County did a most commendable service in recommending and awarding the business of the Peoria Life to Life and Casualty."

Mr. M. A. Kern, President of the Life and Casualty Company, now the Alliance Life Insurance Company, says:

"No Company could have taken over the business of the Peoria Life on a more equitable contract than that offered by our Company. The bid is strictly a Peoria Life policyholder's bid—so much so that all the reinsuring company can hope to gain from this reinsurance is the acquisition of the Peoria Life Agency force and the increased production of insurance resulting therefrom."

Alliance Life Building
Peoria, Illinois

The personal interest of each Peoria Life policyholder requires that he pay promptly premiums when due and, wherever possible, reinstate his policy if same has lapsed. Only in this way can policyholders share in any appreciation of Peoria Life assets or secure the maximum benefits possible under their policies.

ALLIANCE LIFE INSURANCE COMPANY
Insurance in Force—$150,000,000.00 PEORIA, ILLINOIS *Surplus to Policyholders—$1,018,500.00*
M. A. KERN, *President* L. D. KERN, *Secretary-Treasurer*

STOCKS DECLINE ON WAR SCARE AFTER RALLY

Dullness Follows as the "Street" Weighs News.

[Chicago Tribune Press Service.]

New York, Oct. 9.—In lieu of any other incentive to activity in the day's news, the stock market managed to get slightly upset over the assassination of King Alexander of Jugo-Slavia and Foreign Minister Barthou of France today. The selling did not assume very heavy proportions in any direction, however, and net losses of as much as a point were rare. A sprinkling of issues held steady and a few of them countered the movement for additional slight gains.

The reaction, such as it was, developed around midday, interrupting an irregular advance of rather modest scope. It made its chief progress in the first few minutes after cables of the shootings came. Trading later slowed down to a snail's pace as traders sought to appraise the probable implications of the development.

"War Stocks" Resist Pressure.

War stocks, such as Du Pont, Bethlehem Steel, and other companies whose business would be likely to expand in the event of a conflict of nations, attracted some favorable interest. Both of the issues named closed fractionally under their previous prices, but the resistance offered by the group to such selling as came its way was a matter of no little comment around the board rooms.

Up to the time of the "war scare" the proceedings had been featured by a series of buying flurries in a number of merchandise stocks, notably those of the McLellan and McCrory store chains—both in receivership. Reports going the rounds that a well known merchandising expert had taken a hand in one of these companies helped to enliven interest. McLellan gained about 3 points on the day and the three classes of McCrory stock improved from 1 to 3 points.

Other Store Issues Rise.

National Department Stores, also in bankruptcy, met with some demand, as did Hahn and National Bellas-Hess. R. H. Macy and Associated Dry Goods were also well taken.

Buying in this group was based on the supposition that any trade improvement in store for the country over the next few weeks would bring a quick rise in the price of store stocks.

Industrial standbys like U. S. Steel and American Can were inclined to heaviness throughout the session. Both of these stocks finished a point below their previous levels. Other trading favorites to lose a point or so on the day were J. I. Case, Johns-Manville, Western Union, American Tobacco B, Union Pacific, Public Service of New Jersey, Eastman Kodak, and Allied Chemical.

Oils and metals held well for a time but both sold off rather easily when the list turned down. In the mining group Homestake dropped more than 10 points on a couple of sales. Cerro de Pasco, Alaska Juneau and American Smelting sold off fractionally.

U. S. INDUSTRIAL ALCOHOL CO. MAY PAY DIVIDEND

A proposal to declare a special dividend either in cash or in stock of the National Distillers Products corporation, which is owned by the U. S. Industrial Alcohol company, is being considered by the directors of the latter company, it was announced yesterday.

The board members favor a distribution of some sort but there is a difference of opinion as to whether it should be in cash or stock. The company has not paid any dividends since May 1, 1931, prior to which the stock was on a \$2 basis, having been reduced from \$6.

During the first six months of the year the company had net income equal to 90 cents a share on the 391,000 shares outstanding. It was stated that a good showing is expected for the last half of the year.

DIVIDENDS DECLARED

Stock, rate, period—	Payable.	Stock of record.
Am Fork & Hoe p \$1.50 q	Oct 15	Oct 5
Best & Co 37½c	Nov 15	Oct 25
Burrough Add Mach 10c q	Dec 5	Nov 3
Do 25c extra	Dec 5	Nov 3
Coca-Cola, 25c q	Oct 20	Oct 10
Cuneo Press 30c q	Nov 1	Oct 20
Do pfd \$1.65½ q	Dec 15	Dec 1
Fed Knitting 62½c q	Nov 1	Oct 15
Do \$2.50 ex	Dec 15	Dec 1
Loews Boston Th 15c q	Nov 1	Oct 22
Mohawk Hud Pr p \$1.75 q	Nov 1	Oct 15
Natl Auto Fib 7 p \$1.75 q	Nov ..	Oct 15
Vogt Mfg 25c	Nov 1	Oct 15

CORPORATION EARNINGS

The following net incomes were reported yesterday:

	1934.	1933.
NINE MONTHS ENDED SEPT. 30.		
Calif Consumers	†116,288	57,164
Transue & Willms.	*57,154	*66,541
QUARTER ENDED SEPT. 30.		
Transue & Wilms.	\$ *50,419	\$ 3,740
Union Oil	1,400,000	1,050,000
RAILROADS. EIGHT MONTHS ENDED AUG. 31.		
Colorado & Southern	*608,580	*952,821
Erie System	244,971	*500,787
AUGUST.		
Colorado & Southern	*\$ 122,803	*\$ 102,845
Erie System	*468,410	434,197
NET SALES. EIGHT MONTHS ENDED SEPT. 30.		
Interstate D. Stores	\$12,331,879	\$10,858,375
SEPTEMBER.		
Interstate D. Stores	\$1,544,529	\$1,579,576
National Bellas Hess	‡839,837	‡472,813

*Net loss. †Period from Dec. 2, 1933 to Aug. 31. ‡Gross cash receipts.

WHAT STOCKS DID

TRIBUNE AVERAGES.

	High.	Low.	Close.	Net chge.
25 railroads	28.07	27.60	27.67—	.36
25 industrials	133.74	131.94	132.19—	1.10
50 stocks	80.90	79.77	79.93—	.73
	High.	Low.	Close.	
50 stocks 1 yr. ago	85.49	83.93	84.43	
50 stocks 2 yrs. ago	55.74	52.71	54.97	

DOW-JONES AVERAGES.

	High.	Low.	Close.	Net chge.
Industrials	93.03	91.31	91.71—	.79
Rails	35.67	35.02	35.11—	.50
Utilities	19.94	19.51	19.61—	.35

ISSUES TRADED.

	Tues.	Mon.
Advances	130	161
Declines	327	263
Unchanged	150	130
Total issues	607	554
New [illegible]	[illegible]	9
New 1934 lows	6	5

NEW YORK STOCK TRANSACTIONS

Tuesday, October 9, 1934.
Shares sold today 773,380
Year ago 1,140,560

Tuesday, October 9, 1934.
Total sales 1934 to date 269,992,536
Total sales 1933 to date 556,682,567

[The figures in brackets after name of stock are the present dividend rate.]

Prev. 1934 High.	Low.	Div. yld. pct.	Bid.	Asked.	Description. div. rate, \$s—	Sales.	High.	Low.	Close.	Net chge.
					A					
11⅞	6	...	7	7⅛	Adams Exp	1,000	7¼	7	7 —	⅛
34⅛	16	7.4	27	28	Adams Millis [2]	1,200	27⅝	27	27	....
9⅝	4⅞	12.0	5	5¼	Affilia Prod [.60]	1,300	5⅜	5⅛	5⅜+	⅛
106¾	91½	4.4	101½	103	Air Reduc [4.50b]	200	102½	102½	102½—	¼
3⅝	1½	...	1½	1⅝	Air Way El Ap	200	1⅝	1⅝	1⅝—	⅛
23⅞	16⅝	6.7	18¾	18⅞	*AlaskaJun [1.20b]	2,000	18⅞	18¾	18¾—	⅜
5¼	1⅝	...	1⅝	1⅞	Alleghany	600	1⅞	1⅝	1⅝	....
23⅛	15	0.8	18	20	Alleg Steel [.15g]	100	18	18	18	....
160¾	115¾	4.7	126¾	127½	Al Chem & Dye [6]	900	128	127	127 —	¾
23⅜	10⅝	...	12	12½	Allis Ch Mfg	300	13⅛	12½	12½—	⅜
[illegible]										
36¾	15⅜	3.2	19¾	19⅞	Coml Solv [.60]	2,400	19⅞	19¼	19¼—	⅜
3⅝	1½	...	1½	1⅝	Comwlth & Sou	5,600	1⅝	1½	1⅝	....
31¼	22	5.5	28½	28⅞	Congol'm-Na [1.60]	700	28⅞	28⅜	28⅜	....
13⅝	5¼	...	7⅞	8¼	Consol Cigar	200	8	8	8	....
67	45¼	10.2	60½	64¼	Do pr p ww [6.50]	340	66	64½	64½—	½
5⅝	1⅝	...	3	3¼	Con Film	300	3⅛	3⅛	3⅛	....
17½	10⅝	...	13⅝	14⅛	Do pfd [1.50k]	100	13⅝	13⅝	13⅝—	⅜
47⅞	25	7.4	27	27¼	Con Gas [2]	6,800	28	27	27 —	⅞
95	82	5.8	86	87	Do pfd [5]	1,100	88	87	87 —	1⅜
14¼	7¼	5.0	7⅞	7⅞	Con Oil [.42g]	3,500	8⅛	7⅞	7⅞—	⅛
112	108	7.2	111½	112⅝	Do pfd [8]	100	111½	111½	111½+	½
2⅛	⅝	...	¾	⅞	Con Text	500	¾	¾	¾	....
13⅞	6⅜	...	8	8⅜	Container A	200	8½	8½	8½+	¼
5⅞	2⅜	...	3	3⅜	Do B	200	3	3	3	....
[illegible]										
6	2¼	...	2⅜	2⅝	Int Mer Marine	400	2½	2⅜	2½	....
29¾	21	1.5	23⅝	23⅞	Int Ni Can [.35g]	14,200	24⅝	23⅞	23⅞—	⅜
6½	2	...	2¼	2½	Int Pap & P A	100	2½	2½	2½	....
3½	1⅛	...	1⅜	1½	Do B	500	1½	1⅛	1⅛—	¼
2¾	1	...	1	1⅛	Do C	100	1⅛	1⅛	1⅛	....
24⅞	8½	...	9¼	9½	Do pfd	300	9¾	9¼	9¼—	1
22¾	7⅝	...	12¾	14	Int Ry C Am pfd	10	13	13	13 +	¼
32	21	5.0	28¼	30⅝	Int Salt [1.50]	200	30	30	30	....
17¾	7½	...	9⅜	9½	Int Tel & Tel	5,600	9⅝	9⅛	9¼—	⅜
16⅝	3½	...	11¾	12	Interst Dept Strs	500	12½	12	12 +	½
					J					
52	33	6.3	47⅛	50	Jewel Tea [3]	100	48⅛	48⅛	48⅛—	1⅞
66⅜	39	...	45⅝	46¼	Johns Manville	2,700	47⅝	45½	46 —	1⅛
77	45	...	47½	49⅞	Jones & L Stl pfd	10	47½	47½	47½	....
					K					
10⅜	6	5.7	6¾	7½	Kaufm Dept [.40g]	200	7	6⅝	7 +	⅛
4⅛	1⅝	...	1⅝	1⅝	Kelly-Spring	600	1⅝	1⅝	1⅝	....
21¼	11⅝	3.9	12⅝	13	Kelvinator [.50]	1,300	13⅝	12⅝	12⅝—	⅝
23⅛	16	1.7	17⅞	18	Kennecott [.30g]	2,500	17⅞	17⅝	17⅝	....
18⅜	11⅝	...	10	12⅜	Kimberly-Cl	100	11⅝	11⅝	11⅝—	⅜
22⅜	13⅝	4.7	17¼	17⅜	Kresge [SS] [.80]	1,100	17½	17⅛	17⅛—	⅛
33⅝	23¼	5.5	28⅛	28½	Kroger Groc [1.60]	100	28⅝	28⅝	28⅝+	⅜
					L					
31⅝	22¼	12.5	23⅝	24	Lambert [3]	100	24⅛	24⅛	24⅛+	⅜
14¼	5	...	10⅝	11½	Lane Bryant	100	10⅝	10⅝	10⅝	....
14¼	7	4.4	9	9⅛	Lee Rub & T [.40g]	200	9⅛	9⅛	9⅛+	¼
20	11	...	11½	13	Lehigh Port C	100	12⅛	12⅛	12⅛—	⅞
5	2½	...	3⅛	3½	Lehigh Val C	400	3⅜	3⅛	3⅛—	⅛
[illegible]										
39¾	32⅛	4.2	32⅞	23⅞	Royal Dut [1.353g]	1,000	32⅞	32⅛	32⅞+	¼
					S					
57	38⅛	7.1	42⅛	43	Safeway Strs [3]	500	43⅛	42½	42½—	½
27⅞	15⅜	1.3	15½	15⅞	St Jos Lead [.20g]	200	15⅝	15½	15½—	⅝
38⅞	17⅛	...	22⅝	23	Schenley Distill	4,400	23⅝	22½	22⅝—	⅝
8	3	...	4	4⅛	Schulte Ret	2,200	4⅛	3⅞	4⅛+	⅛
30⅜	15	...	19⅝	21	Do pfd	720	21⅝	19	20 +	1
55	41	3.1	54½	55	Scott Paper [1.70]	50	55	54⅞	55	....
2	⅜	...	⅜	⅜	Seaboard Air	600	⅜	⅜	⅜+	⅛
4⅝	2½	...	2⅞	3	Seagrave	100	2⅞	2⅞	2⅞	....
51⅛	31	...	39⅛	39⅜	Sears Roeb	6,100	40⅞	39⅛	39⅛—	½
4⅞	1⅝	...	1⅜	2	Second Nat Inv	100	1⅝	1⅝	1⅝	....
[illegible]										
80	51⅜	10.1	67½	69½	WPennEl 7% pf [7]	60	69½	69½	69½—	½
105	78¾	6.3	95½	96	Do 6% pfd [6]	20	95½	95½	95½—	¼
17¼	7⅛	...	8½	9	West Mary	200	8⅞	8¾	8⅞—	⅛
8½	2⅝	...	3¼	3⅞	West Pac	100	3⅜	3⅜	3⅜—	¼
17½	4⅝	...	7¾	8¼	Do pfd	200	8	7¾	7¾—	⅝
66⅞	29½	...	32½	33	West Un Tel	2,500	33¾	33	33 —	1
36	15⅞	2.6	19	19⅝	Westingh Air [.50]	1,300	19¾	19¼	19½+	¾
47¼	27⅞	...	30¾	31	West El & M	2,500	31⅝	30¾	31 —	¼
14	6	...	10½	11	Weston El In	100	10¾	10¾	10¾—	⅛
5¾	2½	...	2¾	3	Wilcox O & G	300	2⅞	2⅞	2⅞—	⅛
9	4¾	...	6¼	6⅞	Wilson & Co	200	6¼	6¼	6¼—	⅝
26⅝	12¼	...	23	23⅜	Do A	1,400	23¾	23	23⅛—	⅝
84½	53	...	81¼	82	Do pfd [7k]	100	81¼	81¼	81¼—	¼
54⅞	41¼	5.0	47⅝	48	Woolworth [2.40]	3,500	48¾	47⅝	47⅞—	½
53	31½	...	31½	32	Wor P & M pfd A	100	32½	32½	32½—	¼
66⅞	54½	5.2	66¼	67	Wrigley Jr [3.50b]	300	66⅞	66½	66⅞+	⅝
					Y					
7¼	2¾	...	3⅜	3½	Yell Trk & C	500	3⅜	3⅜	3⅜	....
22⅞	13	7.8	15⅝	16⅝	Young S&W [1.25b]	300	16⅝	16	16 —	½
33¾	12⅝	...	15½	16⅛	Youngst Sh & T	500	16	15⅝	15⅝—	½
					Z					
7⅝	3⅝	...	3⅝	3¾	Zonite Prod	200	3¾	3¾	3¾+	⅛

*Ex dividend. †First sale since ex dividend date or dates. xr—Ex rights. a—Plus extras. b—Including extras. e—Paid last year. f—Payable in stock. g—Declared or paid so far this year. h—Cash or stock. k—Accumulated dividend paid this year.

Sales to 11 a. m., 100,000; to 12 noon, 290,000; to 1 p. m., 500,000; to 2 p. m., 570,000 shares. Total sales, 773,380 shares.

CASH GRAIN

Official receipts of grain at Chicago Tuesday: Wheat, 5 cars; corn, 44 cars; oats, 5 cars; barley, 19 cars. Range of cash grain prices in leading markets follows:

[illegible]

FIELD SEED

It is estimated around 300 car lots of sweet clover seed have been sold by growers in northern Minnesota so far this season. Seed dealers are said to have been the buyers.

Price per 100 lb car lots in the local market quoted as follows: Red clover, country run, \$16.50@18.75; fancy, recleaned, \$20.00; alfalfa, Oklahoma, \$16.25@17.25; Kansas, \$27.75@18.75; Utah, \$25.25; Idaho, \$26.25; Montana, certified origin Grimm, \$29.75; sweet clover, country run, \$7.50 @8.00; red top, 90 to 94 per cent purity, \$12.25@12.75; timothy seed, country run, \$16.00@17.00; fancy recleaned, \$19.50. Millet—Yellow, \$3.00@3.25; early farlune, \$3.00; Hungarian, \$2.75; Japanese, \$3.50.

Soy beans—Leading Chicago interests bidding 77c per bu, f. o. b., Illinois, Indiana, Iowa, and Missouri country points, basis No. 2 yellow for acceptance by 9:30 a. m. Monday. Mixed and lower grades at discount; seed quality beans higher.

WINNIPEG INDEMNITIES

Range of prices on Winnipeg bids and offers, good all day today, as reported by J. E. Bennett & Co.:

WHEAT.

	Bids High.	Bids Low.	Bids Close.	Offers High.	Offers Low.	Offers Close.
Oct	.77¼	77¼	77¼	78¾	78⅝	78⅝
Dec	.78	77⅝	77¾	79⅜	79¼	79¼
May	.82⅝	82½	82⅝	84	83⅞	83⅞
RYE.						
Dec	....	....	55⅝	....	....	57⅞
May	....	....	58¾	....	....	61¼

METALS.

NEW YORK, Oct. 9.—(AP)—COPPER—Quiet; electrolytic spot and future, Blue Eagle, 9.00c. TIN—Steady; spot and nearby and future, \$50.75. IRON—Quiet; unchanged. LEAD—Steady; spot New York, 3.60c; East St. Louis, 3.45c. ZINC—Barely steady; East St. Louis spot and future, 3.85c. ALUMINUM—\$20.00@23.30. ANTIMONY—Spot, 9.00@9.25c. Steel prices unchanged.

LONDON, Oct. 9.—(AP)—COPPER—Closing, standard spot, £25 15s; futures, £26 2s 6d. Electrolytic, spot, £28 10s; future, £29 10s. TIN—Spot, £230 17s 6d; future, £228 12s 6d. LEAD—Spot, £10 2s 6d; future, £10 7s 6d. ZINC—Spot, £12; future, £12 2s 6d.

GASOLINE AND OILS.

GASOLINE—Tax included, service stations: Red Crown, 14.3c per gal; Ethyl, 16.3c; Stanolind, 13.3c. FUEL OIL—Stanolex, No. 1, tank wagon, 1 to 99 gals, 8.25c; No. 2, 1 to 149 gals, 7.25c; 150 gals and over, 6.75c; No. 3, 1 to 149 gals, 7c; 150 gals and over, 1c less. KEROSENE—Tank wagon, 8c gal. LINSEED OIL—Raw, 80¼c per gal; boiled, 88¼c per gal. TURPENTINE—54c per gal. DENATURED ALCOHOL—38c per gal. WHITE LEAD—100 [illegible] \$11.00.

COMMODITY PRICES

New York, Oct. 9.—Index of 15 staple commodity prices [Dec. 31, 1931, equals 100; 1926 average equals 230.5]:

Today	143.9
Week ago	128.7
1934 high	126.0
1933 high	78.7
1932 high	79.3

[Copyright, 1934, by Moody's.]

OFFICIAL WEATHER FORECAST

The official forecast for today and tomorrow and yesterday's table of records follow:

Wisconsin—Generally fair, slightly warmer in west and north portions Wednesday; Thursday partly cloudy and warmer.

Indiana—Mostly cloudy, possibly showers and cooler in south portion Wednesday; Thursday clearing with moderate temperature.

Iowa—Partly cloudy, cooler in southwest portion Wednesday; Thursday generally fair and somewhat warmer.

Lower Michigan—Generally fair Wednesday and Thursday, with slowly rising temperature.

Ohio—Cloudy, probably showers in south portion Wednesday; Thursday fair, warmer in north portion.

Upper Michigan—Generally fair Wednesday and Thursday; somewhat warmer.

Missouri—Partly cloudy Wednesday and Thursday; not much change in temperature.

Minnesota—Partly cloudy Wednesday and Thursday; somewhat warmer.

North Dakota—Generally fair Wednesday and Thursday with moderate temperature.

South Dakota—Fair Wednesday and Thursday; warmer Wednesday.

Nebraska—Fair, cooler in southeast portion Wednesday; Thursday fair and warmer.

Kansas—Fair Wednesday and Thursday; warmer Thursday.

Place of observation. State of weather Oct. 9, 1934, 7 p. m. Central time.	Direction of wind.	Temp. 7 p. m.	Highest today.	Lowest last night.	Precipitation 24 hours.
East central states—					
Alpena, clear	N.E.	42	52	42	...
[illegible]					
Huron, clear	N.E.	62	68	52	.06
Kansas City, clear	N.W.	72	82	60	...
Keokuk, cloudy	S.E.	70	78	54	...
Minneapolis, clear	E.	56	56	52	.12
Moorhead, clear	S.	62	68	46	...
North Platte, clear	N.	64	74	52	...
Oklahoma City, clear	N.W.	70	78	54	...
Omaha, cloudy	S.E.	74	78	58	...
Rapid City, clear	N.	66	74	48	...
Sioux City, clear	N.E.	62	70	50	...
St. Louis, cloudy	S.E.	72	80	56	...
Springfield, Mo., cl'dy	S.E.	68	78	56	...
Wichita, clear	N.W.	70	76	58	...
Williston, clear	W.	68	76	44	...
Eastern states—					
Albany, clear	N.W.	52	62	46	...
Atlanta, rain	E.	70	74	66	...
Boston, clear	N.W.	54	62	48	...
Buffalo, clear	N.E.	50	60	48	...
New York, clear	N.	60	70	56	...
Oswego, clear	S.	46	52	44	...
Philadelphia, clear	S.E.	66	72	60	...
Pittsburgh, cloudy	E.	68	78	54	...
Raleigh, clear	E.	72	70	60	...
Washington, clear	E.	66	78	52	...
Gulf states—					
Abilene, clear	N.E.	78	88	58	...
Amarillo, cloudy	N.	72	76	58	...
Brownsville, clear	E.	78	90	66	...
El Paso, cloudy	N.E.	74	78	62	...
Dallas, clear	N.E.	84	88	64	...
Galveston, cloudy	E.	74	80	M	M
Jacksonville, cloudy	E.	80	88	76	.02
Miami, clear	S.E.	82	86	80	.12
Mobile, rain	E.	74	76	74	.99
New Orleans, rain	S.E.	74	78	76	.95
San Antonio, clear	E.	84	90	64	...
Shreveport, cloudy	N.E.	72	76	68	...
Tampa, cloudy	S.W.	76	88	72	3.16
Vicksburg, rain	N.	68	70	70	2.40
Mountain states—					
Boise, clear	N.W.	74	76	48	...
Cheyenne, clear	N.	60	64	44	...
Denver, clear	N.E.	66	68	48	...
Havre, clear	S.W.	72	82	52	...
Helena, clear	S.W.	72	74	52	...
Lander, clear	E.	66	74	38	...
Miles City, cloudy	S.W.	70	76	46	...
Phoenix, clear	W.	94	102	68	...
Pueblo, clear	N.E.	68	74	60	...
Salt Lake City, clear	N.	66	70	48	...
Santa Fe, cloudy	E.	56	68	54	...
Yellowstone Pk., clear	N.	58	70	36	...
Pacific states—					
[illegible]					

GRAIN IN OTHER MARKETS

[illegible]

December Rye.

	Open.	High.	Low.	Close Oct. 9	Close Oct. 8	Year ago
Mpls.	72½	73⅛	72	73⅛	72¼	61⅝
Dul	....	....	....	73⅛	72½	62½
Wpg	56⅞	57½	56½	56⅞	....	44¼
May Rye.						
Mpls.	74	74⅜	73⅝	74⅜	73⅝	66
Dul	....	....	....	74⅛	73½	65½
Wpg	60⅝	60⅞	60	60¼	....	48¼
October Barley.						
Wpg	52¼	52¾	51⅞	51⅞	....	31⅛
December Barley.						
Mpls.	71⅝	72⅝	71¼	71½	70⅞	48⅞
Wpg	52⅜	53	52⅛	52⅜	....	32½
May Barley.						
Mpls.	69¼	69⅞	69	69	68½	52⅞
Wpg	54⅜	52¾	54⅛	54⅛	....	36
December Flaxseed.						
Mpls	1.85½	1.87¾	1.85½	1.86½	1.85½	1.74
Dul	1.86	1.88½	1.86	1.88½	1.86	1.74½
Wpg	1.37	1.43	1.37	1.43	....	1.25½

*Durum. †Exchange, \$4.89; Monday, \$4.92.

Note: Above prices do not include tax of 30c levied on wheat and 5c per bushel on corn processed and used domestically. No tax on products exported.

RAW SILK.

NEW YORK, Oct. 9.—(AP)—SILK—Raw futures closed steady, ½ point lower to ½ point higher. Sales, 580 bales. October, \$1.18 bid; December, \$1.12½ bid; January, \$1.14 bid. Open market quotations [60 day basis]. Shanghai steam filature, 78 per cent seriplane 20-22s, \$1.25; Canton double extra "A," 14-16s, 85c; Japanese special crack double extra, 81 per cent seriplane 13-15s, \$1.17.

MINNEAPOLIS FLOUR.

MINNEAPOLIS, Minn., Oct. 9.—(AP)—Flour was unchanged [illegible]. Shipments [illegible]. Pure bran was quoted at [illegible] and standard middlings at \$21.00@21.50.

CHICAGO GRAIN PRICES

[illegible]

Note—The above prices do not include tax of 30 cents on wheat and 5 cents on corn processed and used domestically.

WHEAT IN U. S. FUNDS

Wheat prices in leading markets reduced to United States funds at rates of exchange when they closed:

	Tuesday.	Monday.
Chicago, December	\$ .96⅜	\$ .96⅜
Winnipeg, December	.80	†.80¾
Liverpool, December	.77⅛	.77⅛
*Do No. 5 Manitoba	.89⅞	.88½
*Do Argentine	.77⅛	.77½
*Do Australian	.79	.78¾
Rotterdam January	.64⅞	.65⅞
Buenos Aires, October	.56⅜	.55⅞
Do December	.58	.57⅜

*Cash price. †Saturday.

RUBBER.

NEW YORK, Oct. 9.—(AP)—RUBBER—Crude: Futures closed quiet, 33 to 38 points lower. October, 13.46c nominal; December, 13.69c; January, 13.80c nominal; March, 14.06-09c. Smoked ribbed spot closed 13.50c nominal.

Special Assessment Bonds
Inquiry invited
ANDERSON, PLOTZ & CO
INC.
29 South La Salle Street, Chicago
Telephone Franklin 8467

OPEN GRAIN TRADES

Open interest in grain futures on the Chicago Board of Trade follows, last three ciphers omitted:

	December.	May.	July.	Total.
WHEAT.				
Monday	62,005	71,031	2,398	135,434
Saturday	62,664	71,075	2,082	135,821
Week ago	72,142	72,265	535	144,942
CORN.				
Monday	51,913	28,877	814	81,604
Saturday	52,024	28,620	722	81,416
Week ago	56,211	27,630	78	83,919
OATS.				
Monday	14,128	18,375	522	33,025
Saturday	14,215	18,406	442	33,063
Week ago	15,468	18,242	116	33,826
RYE.				
Monday	9,949	7,154	25	17,127
Saturday	10,032	7,126	25	17,183
Week ago	9,963	6,379	...	16,342
BARLEY.				
Monday	609	188	...	797
Saturday	604	188	...	792
Week ago	615	179	...	794

NOTE—Figures include both old and new contracts.

Grain futures purchases on the Chicago Board of Trade follow, last three ciphers omitted:

	Monday.	Week ago.	Year ago.
Wheat	16,406	31,809	25,501
Corn	9,129	9,509	14,432
Oats	1,624	3,642	5,317
Rye	818	1,826	1,100
Barley	10	204	205
Total bu.	27,987	46,990	46,555

PRIMARY GRAIN MOVEMENT

Receipts—	Wheat.	Corn.	Oats.
Tuesday	477,000	454,000	232,000
Last week	483,000	734,000	155,000
Last year	646,000	996,000	140,000
1932	1,175,000	1,060,000	250,000
Shipments—			
Tuesday	548,000	414,000	169,000
Last week	658,000	627,000	207,000
Last year	826,000	292,000	142,000
1932	600,000	906,000	212,000

BEER-Opportunity-BEER

Newly built modern brewery, established 1933, manufacturing and selling excellent beer, well financed, no debts, wishes man now employed in brewing business with many distributor contacts to sell beer to distributing trade in Illinois, Iowa, Minnesota, Wisconsin, Nebraska and Indiana.

We offer fair salary with an opportunity to secure interest in brewery in addition to salary. We want a man who is looking to the future and will work for it.

ADDRESS B F 363, TRIBUNE.

ASSASSINATIONS DEPRESS PRICES IN BOND MARKET

Federal Issues Fall with Foreign List.

BOND AVERAGES

DOMESTIC.

	Yest.	Pre.day.	Mo.ago.	Yr.ago.
Rails	73.40	73.58	72.35	68.91
Industrials	89.89	89.82	89.21	80.04
Utilities	82.25	82.62	81.89	76.07
Combined	79.78	79.90	78.95	73.48
FOREIGN.				
10 gov. issues	108.02	108.27	107.91	104.19

[Chicago Tribune Press Service.]

New York, Oct. 9.—News of the assassinations in Marseilles threw pressure against the foreign list in trading in the bond section of the New York stock exchange today and adversely affected the entire market, including United States government securities.

French Government 7s of 1949 were driven down 4½ points to 179, which was 10 points below their highest price for the year. Kingdom of Italy 7s of 1951 fell 2¼ points to 94½ and Yugoslav State Mortgage Bank 7s of 1957 lost 1 point to 32.

Foreign Issues Soft.

Nearly all other foreign issues were soft, although losses were confined for the most part to a fraction. German issues were but little affected, the Dawes Plan 7s being up ¼ point and the Young Plan 5½s down ⅛ point. Trading in foreign issues was the heaviest since Sept. 25.

United States government issues turned weak in late trading and closed with losses of 1/32d to 12/32ds points, the extreme loss being sustained by the Treasury 3s of 1951-55. Called Liberty 4¼s were off 3/32ds to 101 12/32ds, but the uncalled series rose 2 points to 103 8/32ds. Treasury 3⅜s of 1943-47 showed a notable divergence from the trend by rising 9/32ds point to 102 20/32ds.

Guaranteed List Weak.

The treasury guaranteed issues were uniformly weak. Federal Farm Mortgage 3s were down 9/32ds and the 3¼s were off 11/32ds. Home Owners' Loan 4s lost 9/32ds and the 3s and 2¾s a like amount.

Domestic corporation bonds were not as strongly affected by the news of the assassination, but showed marked hesitation. Final quotations of industrial issues were little changed on the average, but rails and utilities were slightly lower.

Volume of transactions increased with the selling. Total turnover came to $14,566,000 against $8,514,000 Monday. Dealings in "governments" aggregated $7,400,000 against $2,770,000 on Monday.

Produce Exchange to Close Next Friday and Saturday

New York, Oct. 9.—(AP)—Governors of the New York Commodity exchange have voted to close the exchange next Saturday, following Columbus day.

INVESTORS' GUIDE

If you wish information about investments or insurance write to The Tribune Investors' Guide. Inclose stamped, self-addressed envelope for reply. Answers of public interest are published, but inquirers names are never revealed. Beyond care in securing information The Tribune assumes no responsibility.

Wednesday, October 10, 1934.

[Copyright: 1934: By The Chicago Tribune.]

Interstate Power.

Investors' Guide: Will you kindly send me information on Interstate Power company? In 1927 I took out 21 shares of preferred at $100 a share. I am sorely in need of money as I can not secure any work.—Miss M. K. K.

Answer: Directly or through controled companies this subsidiary of Utilities Power and Light corporation furnishes utility services, primarily electricity, to a population of 425,000 in 331 communities in Minnesota, Iowa, Wisconsin, North and South Dakota, Nebraska, Kentucky, Oklahoma, and Illinois.

Both gross and net have been dropping steadily since 1930. For the twelve months to March 31, 1934, gross was $5,524,000 and net income was $368,000, or $3.07 per preferred share. For the preceding twelve months gross was $5,637,000 and net income was $408,000, or $3.40 per preferred share. The four year record of earnings follows:

	Gross revenues.	Net income.	Inc. per pfd. shr.
1933	$5,438,000	$ 341,000	$2.84
1932	5,824,000	475,000	3.96
1931	6,429,000	901,000	7.51
1930	6,467,000	1,038,000	9.44

On July 16, 1934, Mountain Lake, Minn., served by the company, was permitted by the courts to go ahead with construction of a municipal electric plant. On July 21, 1934, the company succeeded in obtaining an injunction against Cushing, Okla., preventing the community from delivering bonds to the United States for a loan with which to build a municipal plant. The company charged fraud in the referendum. On Aug. 22, 1934, it was reported that Greenup, Ky., had agreed to purchase the company's local plant for $55,000, payable in 33 years.

Current position at the close of 1933, with working capital of $691,000, was satisfactory, but the company owed $2,512,000 to affiliated companies. Funded debt, none due until 1952, totaled $36,275,000. There are outstanding 72,500 shares of $7 cumulative preferred and 47,500 shares of $6 cumulative preferred.

Dividends were paid regularly on both classes of preferred through Oct. 1, 1932. Nothing was then paid until Dec. 20, 1933, when 56 cents a share was paid on the $7 preferred and 48 cents on the $6 preferred. Nothing has since been disbursed on either class of stock. The two series have equal priority.

The preferred is a speculation.

San Antonio and Aransas Pass Ry.

Investors' Guide: Will you please give me the rating on San Antonio and Aransas Pass Railway company 4s, due 1943?—K. L. E.

Answer: This issue, in addition to being secured by a first lien on 800 miles of road, bears the guarantee of Southern Pacific company. It is a business man's risk.

NEW YORK BOND TRANSACTIONS

Tuesday, October 9, 1934.

Total sales, par value.........$14,566,000 Total sales 1934 to date..$3,000,519,000

Year ago........................9,064,000 Total sales 1933 to date..2,619,854,000

UNITED STATES GOVERNMENT LOANS.

Sales in thous.	Issue—	High.	Low.	Last.	Net chge.	Closing Bid.	Closing Asked.	Yield.	Close yr.ago.
67	Liberty 3½s, 1932-'47	103.20	103.14	103.14—	.6	103.15	103.18	....	102.16
122	Liberty 1st cv 4¼s, 1932-'47	103.24	103.19	103.20—	.1	103.19	103.24	....	102.29
75	Liberty 4th 4¼s, 1933-'38	103.9	103.4	103.8 +	.2	103.8	103.10	....	103.40
269	Liberty 4th 4¼s, '33-'38, called	101.24	101.6	101.12—	.3	101.12	101.15	....	......
4	Liberty 4th 4¼s, registered	103.2	103.2	103.2 —	.1	......	......	....	......
61	Treasury 4¼s, 1947-'52	111.10	111.1	111.1 +	.3	111.1	111.8	3.15	109.28
284	Treasury 4s, 1944-'54	107.14	106.30	106.30—	.2	106.29	107.00	3.18	106.40
225	Treasury 3¾s, 1946-'56	105.6	105.2	105.2	...	105.1	105.2	3.21	104.80
536	Treasury 3⅜s, 1943-'47	102.30	102.18	102.20+	.9	102.18	102.20	3.02	101.24
245	Treasury 3⅜s, 1940-'43	103.10	102.26	102.26—	.8	102.28	103.00	2.79	101.29
265	Treasury 3⅜s, 1941-'43	103.5	102.26	102.26—	.6	102.26	102.30	2.87	101.23
498	Treasury 3¼s, 1944-'46	101.18	101.1	101.6 —	.4	101.3	101.7	3.10	......
304	Treasury 3¼s, 1941	103.4	102.24	102.24—	.8	102.26	102.31	2.76	101.70
406½	Treasury 3⅛s, 1946-'49	101.00	100.17	100.24	...	100.23	100.25	3.04	100.60
382	Treasury 3s, 1951-'55	100.00	99.16	99.18—	.12	99.20	99.28	3.01	98.22
1,107	Treasury 3s, 1946-'48	100.00	99.18	99.20—	.4	99.22	99.24	3.02	......
120	Treasury 4¼s, 3¼s, '43-'45	101.20	101.10	101.12—	.4	101.8	101.16	3.05	......
353	3-10 Fed Farm Mtg 3s, 1949	97.14	96.20	96.28—	.9	96.24	96.28	3.27	......
91	Fed Farm Mtg 3¼s, 1964	99.29	99.12	99.17—	.11	99.22	99.26	3.26	......
581	1-10 Home Owners Loan 4s, '51	97.16	96.17	96.28—	.9	96.27	96.28	4.26	......
682	1-10 Home Owners Loan 3s, '52	97.14	96.18	96.28—	.9	96.27	96.29	3.23	......
819	1-10 Home Owners Ln 2¾s, '49	94.13	93.22	93.27—	.9	93.27	93.28	3.27	......

UNITED STATES TREASURY CERTIFICATES.

[Quoted by C. F. Childs & Co.]

Issue	Bid.	Asked.	Yield.
992 Certificates, series TD 2¼s, Dec. 15, 1934	100.23	100.25	—12-32
528 Notes, series B 2½s, March 15, 1935	101.7	101.9	— 7-32
416 Notes, series B 3s, June 15, 1935	102.1	102.3	— 2-32
353 Notes, series B 1⅝s, Aug. 1, 1935	101.4	101.6	.15
418 Notes, series B 2½s, Dec. 15, 1935	102.7	102.9	.55
372 Notes, series B 2⅞s, April 15, 1936	102.23	102.27	.97
360 Notes, series B 3¼s, Aug. 1, 1936	103.22	103.26	1.11
512 Notes, series D 1½s, Sept. 15, 1936	100.14	100.18	1.20
324 Notes, series A 2¾s, Dec. 15, 1936	103	103.4	1.29
428 Notes, series C 3s, Feb. 15, 1937	103.6	103.10	1.56
508 Notes, series B 3s, April 15, 1937	103.2	103.6	1.70
334 Notes, series A 3¼s, Sept. 15, 1937	104	104.4	1.80
277 Notes, series A 2⅝s, February, 1938	102	102.4	1.96
400 Notes, series C 3s, March 15, 1938	102.30	103.2	2.07
623 Notes, series A 2⅞s, June 15, 1938	102.20	102.24	2.09
588 Notes, series D 2½s, Sept. 15, 1938	101.10	101.14	2.12
528 Notes, series A 2s, June 15, 1939	100	100.4	2.10

United States treasury 182 day discount bills were quoted yesterday at bid prices to yield .40 per cent, no asked price.

DOMESTIC.

No. thous.	Issue	High.	Low.	Close.	Net chge.
1	Abr&Str 5½s'43	104	104	104 +	½
1	Adams Ex 4s'48	78½	78½	78½+	½
1	Alb& Sus 3½s'46	98	98	98 +	½
2	AlbP Wrap 6s'48	65	65	65 —	1
12	Alleghany 5s '44	64	64	64	....
16	do 5s '49	55¾	55	55¾+	⅝
6	do 5s '50	26	26	26+	½
2	Allegh 5s '50 ctf	26	26	26 +	¾
2	Alleg& W 4s'98	86	86	86	....
2	Allis Chal 5s'37	98	97½	97½	....
33	Am&For P5s2030	52¼	51¼	51¼—	1¼
2	Am Cyan 5s'42	102⅞	102⅞	102⅞+	⅞
2	Am Ice 5s '53	68¾	68	68¾—	¼
1	Am IGChe5½s'49	98¼	98¼	98¼—	¼
16	Am RollM 5s'38	104¼	103¾	103¾—	¼
16	Am Smelt 5s'47	105½	105⅜	105½+	⅜
7	Am SugRf6s'37	106	105½	106 +	½
24	Am T&T 5½s'43	112¼	111¾	111¾—	½
17	do col 5s '46	108⅝	108⅜	108⅜—	⅛
22	do 5s '60	108¼	108	108 —	⅜
25	do 5s '65	108¼	108¼	108¼—	⅛
1	do 4½s '39	107⅝	107⅝	107⅝	....
14	Am WW&E5s'44	101¼	101	101	....
29	AngC Nitra7s'45	11¼	11	11 +	½
1	Ann Arbor 4s '95	52	52	52	....
59	ArmDel 5½s '43	98	97½	97½—	½
8	Arm 4½s '39	100⅝	100½	100½+	⅛
2	Armstrong 5s'40	102⅝	102⅝	102⅝—	⅛
65	AT-SFcvt4½s'48	104	103⅜	104 +	1
44	do 4s '95	102¼	102¼	102¼+	¼
6	do 4s 1905-'55	94½	94½	94½+	¼
5	do T Sh L 4s'59	103⅞	103⅞	103⅞+	⅛
5	Atl Kx&Cin 4s'55	99½	99¼	99½—	¼
2	A C Line 1st 4s'52	96	96	96	....
6	do 4½s '64	82⅜	82	82	....
1	Atl&Dan 1st4s'48	39	39	39 —	⅝
13	Atl Gu&WI 5s'59	41	40½	41	....
1	Atl Refin 5s'37	107	107	107	....
2	Bald Loco 5s'40	106½	106½	106½—	⅛
1	B&O rfg 6s'95	81	81	81 —	1
5	do 1st 5s '48	105⅛	105⅛	105⅛—	1¼
8	do rfg 5s '95	70	69½	70 +	⅛
7	do 5s '96 F	69⅜	69	69⅜+	⅜
32	do cvt 4½s '60	56	55½	55½—	½
24	do 4s '48	99⅝	99	99¼—	⅜
15	do 4sPLE-WV'41	97¾	97	97¾+	¾
2	do 5s S W '50	91¼	90⅞	90⅞—	¼
5	Bang&Aroo 4s'51	96½	96½	96½—	¼
4	Bell TPa 5s'48B	112½	112½	112½+	¾
2	do 5s '60 C	115½	115¼	115½+	⅛
2	Bene Ind L 6s'46	102⅛	102⅛	102⅛+	⅛
3	BethStl rfg 5s'42	105⅛	105	105 —	⅛
2	do p m 5s '36	103⅜	103¼	103⅜+	⅛
22	Bos&Me 4½sJJ'61	67	67	67 —	1
7	Bo&NYAirL 4s'55	58	58	58	....
9	Bklyn Ed 5s'49A	109¼	109¼	109¼	....
1	do 5s '52 E	109⅝	109⅝	109⅝	....
92	BklnMTran 5s'68	102⅛	101⅞	102⅛+	¼
5	BklyUnE 1st5s'50	97	96½	96½—	½
1	BklynUGas 5s'45	113⅝	113⅝	113⅝—	⅛
10	BufGenEl 4½s'81	107⅝	107⅜	107⅜+	⅛
5	Buf R&P 4½s'57	64½	64¼	64½+	⅞
5	Bush Term 5s'55	24¾	24	24¾+	¼
4	Bush TBldg 5s'60	49¾	49	49 +	⅝
3	ByProd C 5½s'45	69½	69½	69½—	⅛
3	CalGas&El 5s'37	107⅝	107⅝	107⅝	....
5	Cal Pack 5s'40	102	101½	102 +	¼
12	Cal Pet 5½s'38	102½	102⅛	102⅛—	1¼
2	do 5s '39	103	103	103 +	⅞
10	Can Sou 5s'62	104⅝	104¼	104¼+	½
3	CanNaRy 4½s'51	110¼	110¼	110¼+	¾
1	do 4½s '54	105¼	105¼	105¼—	¼
13	do 4½s '56	111⅛	110¾	111 —	⅝
5	do 4½s '57	109	109	109	....
29	do 4½s '68	106	105½	106	....
7	do 4¾s '55	113¾	113½	113½—	⅛
7	Can Nat 5s'69Jly	114½	114¼	114¼+	¼
7	do 5s '69 Oct	116	115½	115⅝—	⅛
4	Can Nor 7s'40	107¼	107¼	107¼—	¼
1	do 6½s'46	119¾	119¾	119¾+	¼
6	Can Pac 5s '44	108⅛	108	108 —	1
24	do 5s '54	99⅞	99⅛	99⅞—	⅛
2	do 4½s '46	97	96⅞	97 +	⅛
2	do 4½s '60	92¼	92¼	92¼+	⅝
57	do 4s perp	78⅜	78	78 —	1
1	Caro Cent 4s'49	41	41	41	....
12	Caro C&O 5s'38	106⅛	106⅛	106⅛—	¼
1	CenBUnPac 4s'48	45¼	45¼	45¼—	¼
5	Cen DisTel 5s'43	109⅝	109⅝	109⅝+	⅛
3	Cen of Ga 5s'59G	11¾	11½	11½—	⅛
5	CenHudGs 5s'57	108⅜	108⅜	108⅜+	⅛
5	Cen IllE&G 5s'51	68½	68	68½+	¼
29	Cen Pac 5s'60	74¼	73½	73½—	¼
41	do 1st 4s '49	93¼	92⅞	93	....
2	CenRR NJ 5s'87	103	103	103	....
2	Certaintd 5½s'48	58½	58½	58½	....
6	ChesapCorp 5s'47	102	102	102	....
5	C&Oh con 5s'39	109⅜	109¼	109⅜—	⅛
1	do gen 4½s'92	108⅜	108⅜	108⅜—	⅛
38	do rfg 4½s'93A	102¼	102	102 —	⅜
14	do rfg 4½s'95 B	102⅞	102½	102⅞+	⅜
1	do 1st 4s'89R&A	102½	102½	102½+	1¼
1	Chi&Alt 3s '49	51⅜	51⅜	51⅜+	⅛
9	CB&Q rf 5s'71A	105⅝	105⅝	105⅝+	⅛
12	do gen 4s '58	102	101½	102 +	⅛
10	do Ill 3½s '49	105¼	105¼	105¼—	⅛
4	Chi&E Ill 5s'51	11	11	11	....
4	do 6s '34	74	73⅝	73⅝+	1½
12	Chi&Erie 5s '82	109½	109¼	109⅜—	¼
26	ChicGtWest 4s'59	28⅜	28¼	28¼—	⅛
1	do 4s '59 sta	28	28	28	....
6	Chi I & L 6s'47	23⅜	23⅜	23⅜—	3¼
17	CM&SP 4½s'89 C	59	58½	58½—	1
[illegible]	[illegible]	[illegible]	[illegible]	[illegible]	[illegible]

No. thous.	Issue	High.	Low.	Close.	Net chge.
4	Kendall 5½s'48A	98	98	98	....
10	KCo EL&P 5s'37	108½	108½	108½	....
1	do 6s '97	140¾	140¾	140¾	....
3	KingsCElv 4s'49	91⅞	91⅞	91⅞—	⅛
5	KingsCLt 5s '54	110	110	110 +	1
1	Kresg Fnd 6s'36	100¼	100¼	100¼—	⅛
43	Lau Nit 6s'54	14½	13½	13½—	⅝
6	Leh V 4s 2003	54½	54	54 —	½
14	do Term 5s'41	105⅝	105½	105⅝+	½
3	Lex&E 5s '65	108	108	108	....
3	Lig & M 7s'44	127	127	127 +	½
12	Loews 6s '41	102½	102	102½+	¾
2	Lng Isl gen4s'38	104½	104½	104½	
25	do rfg 4s '49	100⅝	99⅞	100¼—	¼
1	Lorillard 7s '44	125	125	125	
7	La&Ark 5s'69	59¼	58	58 —	1¼
15	LouG&E 5s'52	105⅛	105	105	....
2	Lou J Brdg 4s'45	99½	99½	99½+	⅛
17	Lou&N 5s 2003B	99¼	98⅝	98⅝	
3	do gld 5s '37	106½	106½	106½—	⅜
27	do 4½s 2003	93¼	93	93	....
6	do 4s '40	104½	104½	104½	....
2	L&NSoJtM 4s '52	75	75	75	....
5	L&NPa&M 4s'46	99¼	99¼	99¼+	¾
5	Manhat R 4s '90	54	53⅜	54	....
3	do 4s 90 ct	51⅞	51⅞	51⅞	....
24	McCr 5½s'41filed	66	62	64⅞+	2⅞
67	McK&R 5½s '50	88¼	87¼	87¾+	⅛
1	Mead C 6s '45 A	73¾	73¾	73¾+	⅛
19	Met Ed 4½s '68	94⅝	94	94⅝+	⅝
1	Midvale S 5s'36	102½	102½	102½+	⅛
8	MilERy&L 5s '71	79	78½	79 +	¾
5	MSSP&SSM 6s'46	22¾	22¾	22¾	
2	do 5½s '49	21⅞	21⅝	21⅞+	⅞
1	do 5½s '78	68½	68½	68½+	½
1	Mo-Ill 5s '59	19	19	19	....
6	M-K-Tex 5s '62A	79	78½	79	....
3	do adj 5s '67	42½	42⅜	42⅜+	⅛
6	do 1st 4s '90	87½	86⅞	87½+	1
1	do 4s '62 B	71	71	71 +	1
2	Mo Pac 5½s '49	7⅜	7⅜	7⅜	....
2	do 5s '65 A	24½	24½	24½—	¼
25	do 5s '77 F	24⅞	24½	24½—	¼
8	do 5s '78 G	24½	24	24 —	¾
30	do gen 4s '75	9¾	9½	9½—	½
2	do 5s '80 H	24¼	24¼	24¼—	⅛
15	do 5s '81 I	24⅝	24	24 —	⅜
3	Mont P rfg 5s'43	95⅝	95¼	95¼—	⅛
2	Morr&Co 4½s '39	99¾	99¾	99¾+	⅛
3	Mor&Es 4½s '55	89¼	89¼	89¼	....
11	do 3½s 2000	86½	86¼	86½—	⅜
18	Nat Da 5¼s '48	99	98½	98½—	⅜
5	NRMex4½s'57asd	5⅝	5⅝	5⅝—	½
8	NRRMex4s'51asd	5¼	5¼	5¼	....
6	Nat Steel 5s '56	103⅜	103	103¼+	¼
9	Newber 5½s '40	104½	104¼	104½+	¼
1	NE T&T 5s '52	113¾	113¼	113¼—	⅜
1	do 4½s '61 B	109½	109½	109½—	½
4	NJ P&L 4½s '60	90	90	90 +	½
3	NO P S 5s '52A	55	55	55 +	½
5	do 5s '55 B	54½	54½	54½—	½
7	NOT&M 5½s '54	21½	20⅞	21 +	⅞
8	do 5s '54B	20⅜	20⅜	20⅜+	⅜
6	NYC deb 6s '35	97¼	97	97	....
22	do cvt 6s '44	113½	113	113 —	¼
26	do rf 5s 2013	64⅞	64	64 —	¼
6	do 4½s 2013 A	59½	59	59 —	½
2	do con 4s '98	83⅜	82½	83⅜+	1⅜
17	NYC&HR4½s2013	59¼	58½	58⅞—	⅛
11	do 3½s '97	91⅞	90	90 —	1
1	NYC L Sh 3½s '98	79½	79½	79½+	1¼
1	NYCMiCen3½s'98	79½	79½	79½+	1¼
1	NYC&StL 6s '35	63	63	63 —	¼
6	do 5½s '74A	65¼	65	65	....
[illegible]	[illegible]	[illegible]	[illegible]	[illegible]	[illegible]
1	do 5s 2047 D	84¼	84¼	84¼—	¼
2	do 4½s 2047	79½	79½	79½—	½
32	do 4s '97	97½	97½	97½	....
19	do 3s 2047	65½	65¼	65½—	⅛
6	N StatesPw 6s'41	107¼	107⅛	107¼+	¼
18	do 5s '41	103¼	103	103	....
3	Ogden&LCh 4s '48	49¾	48	48 —	2
2	OntPNFall 5s '43	106¾	106¾	106¾+	¼
14	OrWRR&N 4s '61	97	96⅝	96¾+	⅜
4	Otis Steel 6s '41	59¼	59	59 —	1
7	PacG&E 5s '42	103⅝	103½	103½	....
1	PacMo 1st 4s '38	99	99	99 +	1¼
2	Pac T&T 5s '37	106¼	106¼	106¼—	⅛
1	Pad & I 4½s'55	104	104	104 —	½
6	Pan-A P 6s '40	37¾	37¾	37¾+	1⅜
7	do 6s '40 ct	38	37¼	38 +	2
11	Para B 5½s '51	41	40	40 —	2¾
10	P-F-L 6s'47 filed	58½	58½	58½—	1½
10	do 6s '47 ct	58¾	58¾	58¾—	¼
13	Par P 5½s'50 fil	60	58	58 —	2
4	do 5½s '40 ct	59	57¾	57¾—	1¼
2	Pathe Ex 7s '37	98½	98	98½+	½
3	Penn D 6s'41 A	64	63½	63½—	½
48	Pen P&L 4½s'81	96½	96¼	96¼—	⅛

No. thous.	Issue	High.	Low.	Close.	Net chge.
1	Pen C 3½s'37 A	101⅛	101⅛	101⅛	....
1	do 4s '52 E	101	101	101	....
9	Pen RR 6½s '36	106	105¾	106 +	¼
1	do gen 5s '68	106½	106½	106½—	⅛
8	do 5s '64	101¾	101¾	101¾	....
24	do gen 4½s '65	100⅜	100⅛	100¼—	⅛
8	do gen 4¼s '81	95⅞	95⅞	95⅞+	⅛
17	do 4½s '70	86	86	86 —	½
22	do 4½s '84 E	95½	95¼	95⅜+	⅛
22	do 4s '48	106⅝	106⅝	106⅝+	¾
2	PGL&CC 5s '47	99	98¾	99 +	¼
3	Peo&E 1st 4s'40	64	64	64	....
2	Pere Mar 4½s'80	67	67	67 +	¼
6	Phil B&W 4s '43	106½	106¼	106½+	¾
10	Phil Co 5s '67	86⅝	86¼	86⅝+	⅛
1	Phil El 4½s '67	108	108	108	....
18	do 4s '71	104⅜	103¾	104¼—	⅛
54	Phil RC&I 6s'49	51½	50⅝	50⅝—	⅝
34	do 5s '73	62⅞	61½	61⅞—	⅝
23	Phil Pet 5¼s '39	101	100⅝	101 +	⅛
5	PCC&SL 5s'70 A	106	106	106 +	⅜
1	do 5s '75 B	106¼	106¼	106¼	....
28	Port G E 4½s'60	46⅜	46⅜	46⅜+	¼
11	Porto RAT 6s'42	37	35⅝	35⅝—	1⅛
22	Post T&C 5s '53	45	44	44 —	1
6	Pres St C 5s'33	45	44	44	....
13	P S E&G 4½s'67	107	106⅞	106⅞+	⅛
14	do 4s '71	104⅜	104¼	104¼—	⅜
15	Pure Oil 5½s '37	100⅜	100¼	100⅜+	⅜
7	do 5½s '40	98⅝	98⅝	98⅝	....
4	Pur Bak 5s '48	85	84⅞	85	....
1	Rad Keith 6s'41	31	31	31	....
16	Readg 4½s'97 A	101⅝	101	101 —	⅝
7	do 4½s '97 B	101⅝	101½	101½—	¼
14	Rdg Jer C 4s'51	95½	95½	95½—	½
17	Rem Ran 5½s'47	94⅝	94	94	....
7	Rep I&S 5½s'53	96	95¾	95¾—	¼
1	do 5s '40	102½	102½	102½+	⅛
6	Rev C&B 6s '48	104⅜	104¼	104¼—	¼
4	Rich Oil 6s '44	27	26½	26½+	⅛
33	do 6s '44 A ct	27½	26½	26½+	1
5	Rio GW 1st 4s'39	73¾	73¾	73¾	....
5	do col 4s '49	45	45	45 +	1¼
5	RchG&E 5s'62 E	107¾	107¾	107¾	....
14	StJo Ld 5½s '41	111	110½	110½—	⅛
6	SLIM-S 4s R-G'33	57	56½	57	....
3	StLSF 4s '50 A	14¼	14¼	14¼—	1½
3	do 4s '50 A ct	13½	13½	13½	....
1	StL SW 5s '52	51¼	51¼	51¼+	¼
2	do rfg 5s '90	44	44	44	....
16	do 1st 4s '89	65½	65½	65½—	4½
3	StP & KC Sh L 4½s '41	17	17	17 —	⅝
1	StPM&M 5s '43	105½	105½	105½+	½
2	StP UnDep 5s'72	109½	109½	109½	....
13	SA&A Pass 4s '43	76½	75¾	76½+	⅛
4	ScioV &NE 4s'89	105½	105⅜	105½+	¾
65	Seab AL con6s'45	9¼	8⅛	9 —	¼
2	do 6s '45 ct	7⅜	7⅜	7⅜+	¼
5	do rfg 4s '59	7	7	7 —	¼
1	SeaAllFl6s '35Act	2¾	2¾	2¾—	¼
12	Shell P L 5s '52	102	101⅞	101⅞	....
3	Shell Un 5s '47	101	101	101 —	¼
15	do 5s '49 w w	101¼	101	101	....
1	Sier&SF Pw 5s'49	94½	94½	94½+	½
5	Silesian Am 7s'41	48⅛	48⅛	48⅛—	⅞
28	SinC Oil col7s'37	104¼	104	104	....
8	do 6½s '38	104½	104¼	104¼—	¼
11	Skelly Oil 5½s'39	95⅝	95⅜	95⅜—	⅝
5	SoBellT&T 5s'41	108⅞	108⅞	108⅞+	⅛
1	SoColPow 6s '47	82⅝	82⅝	82⅝	....
29	Sou Pac 4½s '81	60½	60	60 —	¼
17	do 4½s '69	60¼	59⅝	60 —	¼
24	do rfg 4s '55	86⅝	86	86¼	....
[illegible]	[illegible]	[illegible]	[illegible]	[illegible]	[illegible]
2	UtahLt&T 5s '44	64⅞	64⅞	64⅞—	⅛
4	UtahP&L 5s '44	67¼	67	67¼	....
3	UtilP&L 5½s '47	29½	29¼	29¼—	¾
10	do 5s '59 ww	26	25¾	26	....
1	Vanadium 5s '41	83	83	83 —	½
10	VaEl&P 5s '54	102⅝	102½	102½—	⅛
3	do 5½s '42	108	107½	108 +	½
10	VirginRy 5s '62	107	107	107 +	¼
1	Wab 5½s '75 ct	16	16	16 —	½
5	do rf 5½s '75	17	17	17 —	½
19	do 1st 5s '39	86½	86½	86½	....
2	do 2d 5s '39	67	66⅝	66⅝+	½
2	do 5s '80 D	17	17	17	....
1	do 5s '76 B	16¼	16¼	16¼+	1¾
32	do 4½s '78 C	17	16½	17	....
8	do 4½s '78 ct	16¼	16	16 —	4
2	Walw 6½s'35 ww	23	22	23	....
3	do 6s '45	37⅛	37⅛	37⅛—	2⅝
19	WarnerBro 6s '39	60¼	59	59 —	1
1	WarnerCo 6s '44	29	29	29 +	½
5	WarnSug 7s '41	107¼	107¼	107¼	....
3	WarrenBro 6s '41	42	42	42 —	½
13	WashTer 3½s '45	100¼	100¼	100¼+	¼

No. thous.	Issue	High.	Low.	Close.	Net chge.
3	WPaP 5s '46 A	108⅝	108⅝	108⅝—	⅛
12	WestEl 5s '44	103⅝	103½	103½—	½
4	WestMd 5½s '77A	93½	93	93 —	1
14	do 4s '52	84¼	83⅜	83⅜—	½
3	WestPac 1st 5s'46	37	37	37	....
10	do 1st 5s '46 asd	37	37	37	....
5	WestUn 6½s '36	101	100⅞	101	....
2	do 5s '51	81	80½	80½+	½
5	do 4½s '50	76	76	76 —	¼
5	do 5s '60	80	80	80 —	½
11	WheelSt 4½s '53	81¾	81⅛	81⅜+	¼
17	Wilson&Co 6s '41	107½	107⅜	107⅜+	⅛
5	WisCen 4s S&D'36	6¾	6½	6½—	⅛
4	YngstS&T 5s '78	84	83⅝	84	....
1	do 5s '70 B	83¾	83¾	83¾—	¼

FOREIGN.

No. thous.	Issue	High.	Low.	Close.	Net chge.
1	AbitibiP&P 5s'53	26½	26½	26½—	¼
1	Akershus 5s '63	79⅝	79⅝	79⅝	....
4	Antioquia 2d7s'57	12¼	12¼	12¼	....
3	Antwerp 5s '58	98⅝	98½	98⅝—	⅛
23	Argen 6s '57 A	88⅜	87½	87½—	⅝
17	do 6s '58 B	87⅝	87½	87½—	⅛
21	do 6s sf '59 Jun	87⅝	87½	87½—	⅜
4	do sf 6s '59 Oct	87	87	87 —	¼
14	do sf 6s '60 May	87⅝	87½	87½—	½
30	do 6s 1960 Sept	87⅝	87¼	87½—	¼
5	do 6s '60 Oct	88	88	88	....
13	do 6s '61 Feb	87⅝	87¼	87½—	¼
50	do 6s '61 May	87⅝	87⅝	87⅝—	⅛
26	do 5½s '62	81½	81	81	....
40	Australia 5s '55	95	94½	94½—	½
22	do 5s '57	94⅝	94⅝	94⅝—	⅝
67	do 4½s '56	90⅜	89½	90 —	½
15	Austria 7s '57	68¼	66	66 —	2¼
2	Bavaria 6½s '45	28⅜	28⅜	28⅜	....
8	Belgium 7s '55	106⅜	106⅜	106⅜+	⅛
6	do 7s '56	102⅝	102⅝	102⅝+	⅛
22	do 6½s '49	100	100	100 —	⅛
17	do 6s '55	100	100	100	....
5	BerlinCity 6½s'50	24	24	24 +	1
1	do 6s '58	21⅜	21⅜	21⅜+	½
3	BerCitEl 6½s'51	32½	32	32 +	⅛
8	do 6s '55	28	27½	28⅛—	½
3	Bolivia 8s '47	8½	8⅛	8⅛+	⅛
6	do 7s '58	7	6⅞	7 +	¼
4	do 7s '69	6¾	6¾	6¾+	⅜
1	Bordeaux 6s '34	171¼	171¼	171¼—	⅛
6	Brazil 8s '41	39	38½	38½—	½
15	do 6½s '26-'57	33⅜	32¼	32¼—	⅞
22	do 6½s '27-'57	35¼	33⅛	33⅛—	1⅜
14	BrazCitREl 7s'52	35¼	35	35¼+	⅛
2	Breda Ern 7s'54	77½	77½	77½	....
2	Brisbane 5s '57	84	84	84 —	1
5	do 5s '58	84	84	84 —	¼
14	British 5½s '37	116⅜	116⅜	116⅜+	⅜
75	do 4s '60-'90	113⅝	113	113¼	....
8	BuenosA 6½s'55	82½	82½	82½	....
48	do A 6s '61 sta	53⅜	53	53 —	⅛
6	Bul7½s'69 cpn off	20	19¾	19¾—	¼
1	do 7s '67	24	24	24 +	1
1	Caldas 7½s '46	14⅝	14⅝	14⅝	....
11	Canada 5s '52	109½	109½	109½—	½
11	do 4½s '36	103⅜	103¼	103¼—	⅛
37	do 4s '60	102⅞	102⅝	102¾—	⅛
18	ChilMtBk 6¾s'61	16	15⅝	15⅝+	⅜
6	do 6½s '57	15⅝	15⅝	15⅝+	⅛
5	do 6s '61	15⅜	15⅜	15⅜+	⅛
15	do 6s '62	15⅝	15¼	15¼+	1⅜
4	Chile 7s '42	16⅜	15	15 —	1
80	do 6s '60	16½	15	15½—	½
57	do 6s '61 Jan	16½	15	15 —	1
55	do 6s '61	16½	15¼	15⅝—	¾
49	do 6s '61 Sept	16¼	15	15¼—	¾
49	do 6s '62	16½	15⅝	15⅝—	⅝
132	do 6s '63	16½	15⅛	15¼—	¾
1	Chris[Oslo] 6s'54	93	93	93 —	⅛
12	Colom 6s'61Jan	35¼	34½	34½—	1⅛
27	do 6s '61 Oct	35	34½	34½—	½
12	Copenhag 5s '52	79⅝	79	79 —	⅜
8	do 4½s '53	76	76	76 —	⅜
5	CordobaCity7s '57	43⅜	43	43	....
3	do 7s '57 sta	39⅜	39	39 —	⅝
10	Cuba 5½s '53	74	74	74	....
3	do 5½s '45	28	27⅜	27⅜	....
2	Cundinam6½s '59	14⅛	14⅛	14⅛—	⅛
4	Czecho 8s '51	96	95½	95½+	⅛
1	do 8s '52	97	97	97 —	1
7	Denmark 6s '42	97½	97	97⅜—	⅛
9	do 5½s '55	92½	92¼	92½+	⅝
6	do 4½s '62	82½	82	82 —	⅛
2	DomRep sf5½s'42	66½	66⅛	66⅛+	⅛
19	DukePrP 6s '66	91½	90⅝	90⅝—	1½
17	ElPwGer 6½s '50	33¼	33	33 —	½
3	EstoniaRep7s '67	78¼	78¼	78¼	....
1	Finland 7s '50	101	101	101 —	¼
22	do 6½s '56	100⅝	99⅝	99⅝+	¼
2	do 6s '45	100	100	100 —	1
6	do 5½s '58	98¼	98¼	98¼+	¼
1	FinML 6½s '54 B	99	99	99	....
2	Frankfort6½s '53	22	22	22 +	1⅝
20	French 7s '49	180	179	179 —	4½
1	Gelsenkir 6s '34	61¼	61¼	61¼—	¼
2	GerCABk6s'60Jul	33½	32½	33½+	½
2	do 6s '60 Oct	33⅛	33⅛	33⅛+	1
36	GerGovInt5½s '65	25	24	24½—	⅛
16	GerGovt 7s '49	33	32	32¼+	¼
5	GtCElPJap6½s'50	82	82	82 +	⅜
2	HambgSt 6s '46	22½	22	22¼+	¼
3	Helsingf 6½s '60	95⅝	95½	95½+	⅛
2	Holland-Am6s '47	18⅛	18⅛	18⅛—	20⅞
2	ItalPubUt 7s '52	87	86	86	....
18	Italy 7s '51	96½	94½	94½—	2¼
15	Japan 6½s '54	93	92½	92⅝+	⅛
[illegible]	[illegible]	[illegible]	[illegible]	[illegible]	[illegible]
5	do 6s '60	40	39¼	39¼—	⅝
10	Warsaw Cit 7s'58	63	63	63 —	3
4	WestphUEP 6s'53	34⅝	34½	34½—	⅜
1	Wurttemb El7s'56	38	38	38 +	⅛

XIN—Ex interest. CT—Certificates.

CHICAGO STOCKS

Tuesday, October 9, 1934.

Shares sold today.....................20,000 Total sales 1934 to date....... 8,648,000

Year ago..............................22,000 Total sales 1933 to date.......15,679,000

Prev. 1934 High.	Low.	Div. yld. pct.	Bid.	Asked.	Description. div. rate, $s—	Sales.	High.	Low.	Close.	Net chge.
47½	27⅝	5.1	36¾	37½	Acme Steel [1.875b]	100	37½	37½	37½+	¾
13	5	...	6⅜	7⅛	Am Pub Svc pfd	7,000	6⅝	6⅜	6⅝	...
6¾	4	...	5½	5⅞	Armour & Co	50	5⅝	5⅝	5⅝—	⅛
65	50	...	61⅛	63½	Balaban & Katz pfd	80	62	61½	61½+	1½
10	3⅜	...	4	5	Bastian-Bless	200	4	3¾	4	....
23⅞	9¾	...	12	12½	Bendix Avia	50	12	12	12 —	⅜
11⅞	2¾	...	3¼	3½	Berghoff Brew	50	3¼	3¼	3¼	....
28½	16½	2.3	21⅝	21⅞	Borg-Warner [.50g]	200	22¼	21⅜	21⅝—	¼
12⅝	4	...	8	8¼	Butler Bros	1,550	8⅜	8	8	....
10½	6¼	5.0	10½	10⅝	Cent Cold Storage [.50]	10	10½	10½	10½+	½
24	10½	...	10¾	12	Cen Ill P Sv pfd	170	11¼	11	11 —	½
4	1⅜	...	1⅞	2	Chi Corp	600	1⅞	1⅞	1⅞	....
31¼	22¼	3.9	25½	26¼	Do pfd [1]	150	26	26	26	....
16⅞	10	10.0	10	10½	Chi Yellow Cab [1]	50	10¼	10¼	10¼+	¼
5⅛	1⅝	...	1⅝	1¾	Cities Serv	750	1⅞	1⅝	1⅝—	⅛
62	34	9.1	43½	43¾	Comwlth Edis [4]	50	44	44	44	....
4	1	...	1½	4	Consumers 7% pfd	40	1½	1½	1½—	½
8½	2⅞	6.3	3⅝	3¾	Cord Corp [.25g]	400	3¾	3⅝	3⅝	....
11⅜	5¾	...	7	7¼	Crane Co	700	7⅛	7	7 —	⅛
12¼	10½	...	11½	11⅞	Elgin Nat Watch	50	11⅜	11⅜	11⅜—	¼
16	16	...	15¼	....	Empire G&F p pfd	20	16	16	16 +	5
16¾	7	...	7	7⅜	Gen Household	350	7¼	7	7¼—	⅛
32¾	15	6.7	15	15½	Goldblatt [1h]	150	15⅜	15¼	15¼—	½
1½	⅜	...	⅜	½	Gt Lakes Airc	100	½	½	½	....
22	13⅝	6.7	15	15¼	Gt Lakes Dredge [1]	3,950	15⅜	15	15 —	⅛
9⅜	3⅝	...	7	7½	Hall Print	50	7¼	7¼	7¼—	⅛
6⅞	2⅝	...	3⅞	4	Houd-Hed B	50	4	4	4 +	⅜
18	8	5.0	15⅝	16⅜	Iron Fireman [.80]	350	16⅜	16	16⅜	....
23	5	...	6¾	7	Ky Ut Jr cum pfd	10	7	7	7 +	⅛
8⅝	3	...	6⅜	6⅞	Lib McN & L	350	6⅜	6½	6⅜	....
26½	14¾	4.2	23	23⅝	McWill Dridg [1]	250	24¼	24	24¼+	1¼
19½	8½	...	11½	12	Marsh Field	250	12⅜	12	12⅜—	⅛
2½	½	...	⅝	¾	Mid W Ut 6% pf A	200	⅝	⅝	⅝	....
2⅝	⅞	...	1	1¼	Nat Leath	50	1	1	1 —	⅛
2⅛	1	...	1⅜	2	Nat Rep Inv	170	1⅜	1⅜	1⅜	....
16	10	8.6	14	14¼	Noblitt-Sparks [1.20]	150	14	14	14 —	⅛
6½	1⅞	...	1⅛	2	Nor Am Car	100	1⅞	1⅞	1⅞—	⅛
9	4⅝	...	7½	8½	Parker Pen	50	8	8	8 +	½
19⅞	6	10.2	10⅞	18	Penn Gas & El [1.125g]	50	11	11	11 —	1
32¾	23	6.7	29	30	Perfect Circle [2]	50	30	30	30 +	1
3⅝	1⅝	...	1	1⅜	Process Corp	50	1⅜	1⅜	1⅜—	⅛
22	11⅞	...	11⅛	12	Public Svc n p	50	11½	11½	11½—	⅛
125	106	4.9	119	123	Quarker Oats [6b]	200	123½	123	123	....
2	½	...	½	⅝	Raytheon vtc pf	50	½	½	½—	⅛
100¼	90	7.0	96¼	....	Reliance Mfg $7 pfd	100	100	100	100 +	1¾
2⅝	¼	...	½	¾	So Union Gas	150	½	½	½—	¼
20⅝	14	2.8	18¼	18½	Swift & Co [.50]	800	18⅝	18⅜	18⅜—	⅜
40¼	24	5.3	38⅝	38½	Swift Int [2]	550	38⅝	38¼	38¼—	1
50	38	2.6	37	39	U S Gypsum [1]	200	38	38	38 —	3
2½	¾	...	1	1⅛	Utah Radio	700	1	1	1	....
5	1⅞	...	4¾	5	Viking Pump	60	4¾	4¾	4¾	....
16⅜	8¼	13.1	13	13½	Vortex Cup [1.70b]	150	13½	13½	13½—	⅜
2⅞	1	...	1¼	1½	Wahl Co	100	1½	1½	1½+	⅛
29	17⅝	4.0	25	25½	Walgreen [1]	350	25½	25	25¼—	⅛
5	1½	...	1½	3⅛	Do war	100	1½	1½	[illegible]	....
5	1¾	...	2⅛	2¼	Zenith Rad	150	2¼	2⅛	[illegible]	....

b—Including extras. g—Declared or paid so far this year. h—Cash or stock.

CHICAGO BOARD OF TRADE STOCKS

	Sales.	High.	Low.	Close.	Prev. close.
El Bd & Sh	125	10⅛	10⅛	10⅛	10⅝
Natl Bel Hess	100	2½	2½	2½	2⅝
Studebaker	50	2⅞	2⅞	2⅞	2⅞

Total sales, 275 shares.

INVESTMENT TRUSTS

	Bid.	Ask.		Bid.	Ask.
Am Bkstks	.87	.97	Nor Secur	.52	.60
Am Bus Sh	.82	.91	Qtrly I Sh	1.18	1.29
AmF 6% p	12	14	Rep Tr Sh	7.34	8.09
Do 7% p	12	15	Sel Am Sh	2.25	....
Basic Ind	2.72	....	SelA Sh In	1.01	1.10
Brit Ty In	.40	.65	Sel Cu Sh	6.02	....
Cum Tr Sh	3.50	....	Sel Inc Sh	3.12	....
Corp Tr	1.78	....	Sel Man Tr	4⅜	5
Do A A	1.72	....	Spen T Fd	13.49	14.35
DoAA m	2.02	2.15	Sup A TrA	2.72	....
Div Tr B	6⅝	....	Do A A	1.96	....
Do C	2.70	3.00	Do B	2.88	....
Do D	4⅛	4⅝	Do B B	1.98	....
Divid Sh	1.14	1.26	Do C	5.00	....
Fd In Inc	1.72	1.90	Do D	5.01	....
Fd Tr Sh A	3¾	4¼	Superv Sh	1.12	1.23
Do B	3½	....	Tr Fd Sh	3	3⅝
Incor Inv	15.42	16.58	Tr Ind Sh	.96	1.06
Mass I Tr	17.57	19.10	Tr Std InC	1.96	....
Nat-W Sec	2.87	2.97	Do D	1.91	....
Do vtc	1.04	1.15	Tr St OilA	5.16	....
NY B TrSh	2⅛	....	Do B	4.42	....
NAmBTr ct	83½	87¼	TrNYB Sh	1.15	1.30
NAmTr Sh	1.70	....	TrAmBk B	.82	.91
Do '55	2.12	....	U S ElLt A	10½	11
Do '56	2.09	....	Do B	1.62	1.72
Do '58	2.15	2.40	Do vtc	.55	.63

HIDE FUTURES.

Hide futures dropped 10 to 22 points in New York yesterday with sales of 26 lots or 1,040,000 lbs. Closing bids: Old contracts—December, 6.30c; March, 6.45c. Standard contracts—December, 7.40c; March, 7.60c; June, 7.95c; September, 8.25c.

BARRY BUILDING REORGANIZATION PLAN COMPLETED

Bondholders Form Firm to Own Property.

BY AL CHASE.

Reorganization of the fourteen story Barry apartments, at the northwest corner of Sheridan road and Barry avenue, has been completed, it was announced yesterday by George W. Rossetter, chairman of the first mortgage bondholders' committee. The refinancing plan, adopted last April, provides for new securities in the recently formed Barry Building corporation to be issued to holders of certificates of deposit of the bonds delivered to the American National Bank and Trust company.

The reorganization plan provides that first mortgage bondholders receive 90 per cent of the capital stock in the new corporation. Participating certificates representing 1 per cent will be issued in satisfaction of subordinated advances made by S. W. Straus & Co.

Junior Interests Get Balance.

Of the remaining 9 per cent of the issued capital stock, 6 per cent will go to depositing second mortgage bondholders and 3 per cent to parties connected with the equity owner in return for their coöperation with the committee.

According to Mr. Rossetter, their voluntary surrender of possession to the trustee and conveyance of the equity of redemption enabled the committee to avoid a receivership and made possible a speedy and more economical reorganization.

The plan also calls for a new first mortgage of $100,000 on the property by the new corporation to obtain funds for the payment of taxes and expenses of foreclosure and reorganization, so that the earnings of the property, immediately after reorganization, would become available to the holders of the new securities.

Establish Ten Year Trust.

All of the shares of stock in the new corporation, against which will be issued participating certificates, have been deposited under a ten year trust agreement. Trustees are Mr. Rossetter, Jay C. McCord, and Sidney H. Kahn.

The Barry apartments were financed in 1924 by S. W. Straus & Co. through a $1,800,000 first mortgage bond issue. Of this $1,648,000 was outstanding when the reorganization plan was adopted and $1,528,900 in bonds, or about 93 per cent, were deposited with the committee. There also was a $300,000 second mortgage bond issue outstanding, paid down to $275,000, of which $263,000, or 96 per cent, was deposited.

In accordance with the reorganization plan, the nominee of the committee purchased the property at foreclosure sale and title is now vested in the Barry Building corporation, which is owned by the bondholders.

LAUNCH STUDY AS SEC PUTS BAN ON RAYON LISTING

[Chicago Tribune Press Service.]

New York, Oct. 9.—The United States attorney of New York is investigating trading in Rayon Industries corporation stock during the period in which it was listed on the New York Produce exchange, it was learned today. Stock brokers have been asked to supply the government with a record of all transactions in the issue.

Activity was suspended Sept. 15 as a result of an investigation of the securities and exchange commission, which later refused to grant registration of the stock on a national securities exchange as of Oct. 1. The commission's inquiry had resulted in a permanent injunction being granted by Federal Judge William Clark in Newark restraining National Investment Transcription, Inc., C. H. Congdon and Marshall Ward from further promotion or sales of the stock. The SEC charged that the price had been manipulated.

Brokers who were large stockholders of Commercial Solvents corporation as of Aug. 28, 1934, have been asked by the local agent of the internal revenue bureau to report the name and address and number of shares held by each customer and the number held by the firm. The inquiry is said to be in connection with an investigation concerning the income tax liability of certain taxpayers.

MUNICIPAL BOND NOTES

The National Shawmut bank of Boston yesterday purchased $300,000 of Brockton, Mass., 8 month temporary notes due June 1, 1935, which are being reoffered by the bank in conjunction with the First Boston corporation at a price to yield ¾ of 1 per cent.

The Iowa-Des Moines National Bank and Trust company has purchased $92,000 of Woodbury county, Iowa, funding bonds, due 1935 to 1939, at 100.137 for 2¼ per cent bonds.

Halsey, Stuart & Co. purchased $59,000 of Kalamazoo, Mich., 3½ per cent school district refunding bonds, due 1938 to 1948, and immediately sold them out at prices to yield from 3.15 to 3.50 per cent.

The state of Oregon will offer on Oct. 26 $250,000 of certificates of indebtedness, due April 1, 1935. The proceeds of the issue will be used to match funds supplied by the federal government for unemployment relief. The securities are to be issued against the state liquor fund.

Seattle, Wash., has called for tenders on Oct. 26 on an issue of $700,000 sewer bonds, carrying interest at a rate not exceeding 6 per cent, dated Nov. 1, and due in two to 30 years.

Offering will be made on Oct. 26, of an issue of $560,000 paving and sewer bonds by the city of Cleveland, O. The bonds will be dated Nov. 1, maturing 1936 to 1946, and carry 6 per cent interest.

MINIMUM CODE PRICE ON LUMBER GIVEN NEW SETBACK IN U. S. COURT

Yazoo City, Miss., Oct. 9.—(AP)—Petition by NRA for an injunction restraining Mississippi lumber companies from filling orders contracted at prices allegedly under code figures was denied today by Federal Judge Holmes. This additional setback for the price fixing provisions of the lumber industries code came after an all day hearing before the southern Mississippi district federal court. Counsel for state offices of the NRA compliance director indicated the decision would be appealed.

Request for injunctions against four firms today were to have been the first of a series of actions against 62 hardwood lumber companies in this state. The petitions charged specifically that the hardwood manufacturers had entered into lumber contracts with the Fisher corporation, Tennessee division of General Motors, at prices below the minimum set by NRA in its national code for the industry. The injunctions specifically requested halting of executing of these contracts.

NRA counsel contended price fixing authority is conferred on the lumber and timber products industry code under terms of the national recovery act. Counsel for the lumber men successfully disputed this contention and won a second victory in price fixing disputes within a week. It was the plea for the lumber men which won an injunction petition last Saturday before Federal Judge Harry B. Anderson in Memphis, preventing enforcement of minimum price fixing provisions of the code in west Tennessee.

GREAT WESTERN INTEREST PLAN SUCCESS SEEN

Approval by 75 per cent of Chicago Great Western bondholders to deferment of bond interest has averted the necessity for asking aid from the Reconstruction Finance corporation, Patrick H. Joyce, president, said yesterday.

Payment of one-half the semi-annual interest of 2 per cent on the $35,544,000 first mortgage 4 per cent issue will be postponed for a year, according to the plan.

"We expect practically 100 per cent acceptance," Mr. Joyce said. "Many bonds are held in Europe and other distant places and consequently there is delay in communicating with their owners.

"We feel very good about the way the plan has gone. We had the cash in the bank to meet the payment, but in view of business conditions we felt it advisable to conserve our cash. In effect we are borrowing cash from our bondholders which we might otherwise have had to ask from the RFC. The interest requirement for a six month period is approximately $712,000, so the amount involved is about $356,000.

"Business now is somewhat better and we expect that we shall earn our charges for the year."

COURT TO PROBE LEASE OFFERS OF GRANDEUR HOTEL

Superior Court Judge Joseph Sabath yesterday declined to consider two applications for receivership leases on the fourteen story Grandeur apartment hotel, Granville and Winthrop avenues, until he completes an investigation of the applicants. The receiver, the bondholders' protective committee, and the Chicago Title and Trust company as trustee oppose such an arrangement.

The two men seeking to lease the property, against which there is a first mortgage encumbrance of $575,000, are Samuel Leeds and Harry Prince. Leeds has offered to pay $1,800 net monthly rental and Prince $2,350. A similar application containing a somewhat more generous offer previously was denied by Superior Court Judge Peter M. Schwaba sitting as an emergency judge.

John R. Nicholson, counsel for George A. Golder, the receiver, informed the court that none of the parties interested in the welfare of the property would give consent to a receivership lease. Attorneys for the title and trust company said such a lease would interfere with a financial reorganization of the hotel.

INSURANCE MEN, BEST CONFER ON LIFE RATINGS

It was disclosed yesterday in a joint statement by the American Life convention and Alfred M. Best company, Inc., insurance company reporters, that the company and a special committee of the convention, an organization of 127 life insurance companies, have been conferring on the troublesome question of life insurance company ratings.

The Best company has for many years issued an annual volume in which insurance companies are analyzed and a rating attached to the analysis. The American Life convention has protested strongly against the policy of permitting any private organization to have the power to attach ratings such as A, B, C or "omitted" to insurance companies.

Several conferences have been held between the company and the special committee during the last two weeks, both in Chicago and in New York, and further conferences will be held.

TRACTION LINES WILL PUT FUNDS IN PUBLIC BONDS

The $19,000,000 depreciation and renewal fund of the Chicago Surface lines, now in banks and drawing only one-half of 1 per cent interest, is to be reinvested in city and government securities drawing a higher yield.

This was decided yesterday by the traction subcommittee of the city council traction committee headed by Ald. William A. Rowan [10th]. The subcommittee announced it is working on an ordinance authorizing the step, soon to be submitted to the council.

Philip J. Keeley, the city's representative on the company board of supervising engineers, and Bion J. Arnold, another member, recommended the step. Ald. Oscar F. Nelson [46th] proposed the ordinance. Under its terms $9,000,000 of the fund will be invested in tax anticipation warrants yielding 3 per cent, and the remaining $10,000,000 in government securities bearing the same rate.

BATTLE LOOMS OVER MISSOURI COAL CODE PRICE

Showdown Expected at Hearing Tomorrow.

Jefferson City, Mo., Oct. 9.—[Special.]—A showdown on fixed coal prices between Roy McKittrick, state attorney general, and the coal code authority will come to a head Thursday in Kansas City.

The case will be that of the Seitz-Campbell Coal company of St. Joseph. The attorney general received word today from that concern that it had been cited to appear before the coal code authority to answer charges of price cutting.

Threatens Legal Action.

"I have instructed Harry G. Waltner, an assistant, to be present at this extra-legal proceeding," the attorney general said, "and I am serving notice that if the code authority persists in its attitude this office Friday will begin preparation of charges against W. R. Feuquay, divisional coal code authority, and other coal dealers of District 31, who are participating in this price combination."

This is in line with the attorney general's policy that he would defend any coal dealer who is cutting prices under the so-called NRA code prices.

The Seitz-Campbell company in St. Joseph recently informed the attorney general it was selling coal at a profit of 12 per cent, yet its prices were considerably less than those of dealers adhering to the code.

Will Preserve Trust Laws.

McKittrick said he was ready "to go to bat" to preserve the anti-trust laws of Missouri, which, he reminded, are a part of the criminal statutes.

"We can prosecute individuals in this illegal combine and we're going to do it if this code authority insists upon enforcing code prices against the St. Joseph concern," McKittrick said.

McKittrick first attacked the coal set-up when St. Louis consumers complained that under the NRA coal code dealers had set the minimum ton price at above wartime levels.

FHA TO CANVASS CHICAGO HOMES ON REPAIR NEEDS

A house to house canvass to secure a modernization census of Chicago homes is contemplated by the Federal Housing administration, according to Homer J. Buckley, a member of the FHA Chicago committee, who spoke at a luncheon given FHA Washington officials yesterday at the Stevens hotel. The three visitors from the national capital were B. J. Flynn, director of the industries division of FHA, and his advisers, D. R. Collins and A. M. East.

"The woman in the home will make the decision regarding repairs or modernization," said Mr. Buckley. "We must reach the home owner direct—not to make a sale, but to give information regarding the FHA and its possibilities. The proposed census also will get information, which will be tabulated, regarding what repairs are needed in Chicago homes.

"Housewives will be asked: 'If you had the money what would you do to your house? Put on a new roof? Install a new bathtub? Fix the porch? Have it painted?' All these answers will be tabulated."

LIFE INSURANCE PROBLEMS TAKEN UP BY GROUPS

The meeting of the American Life convention at the Edgewater Beach hotel yesterday split into two divisions. One, presided over by Allan E. Brosmith, attorney for Travelers Insurance company, discussed legal problems, and the other, presided over by O. J. Lacy, president of the California-Western States Life Insurance company, was an open forum on the changes in investment policies resulting from experience during the last five years.

H. B. Hill, president of Abraham Lincoln Life Insurance company, was elected chairman of the financial section of the convention, and Harry Wade, assistant to the president of United Mutual Life Insurance company, Indianapolis, was named to fill Mr. Hill's former post of secretary. James C. Jones Jr., counsel for Central States Life Insurance company, was elected chairman of the legal section of the convention. He succeeds Allan E. Brosmith, attorney for Travelers Insurance company.

Lehigh Valley Asks O. K. on 6 Million RFC Loan

Washington, D. C., Oct. 9.—Approval of a three-year loan of $6,000,000 from the Reconstruction Finance corporation was sought by the Lehigh Valley railroad today of the Interstate Commerce commission. The loan will be used to pay a portion of $14,156,500 of fixed charges, taxes, and other obligations due on or before May 1, 1935.

Atlantic Coast Line Loan Renewed; Interest Rate Cut

New York, Oct. 9.—(AP)—A group of New York banking interests headed by J. P. Morgan & Co., has renewed for six months ending March 30, 1935, a loan of $6,500,000 made to the Atlantic Coast Line railroad last spring, it was disclosed today. Interest on the loan was reduced from 4½ to 4 per cent.

EVERLASTIK, INCORPORATED

First Mortgage Fifteen-Year 7% Sinking Fund Gold Bonds Dated November 1, 1922. Due November 1, 1937.

The undersigned, Corporate Trustee under Indenture dated as of November 1, 1922, between Everlastik, Incorporated, and The First National Bank of Boston and Charles B. Breed, Trustees, hereby gives notice that it will receive sealed offers for the sale for the account of the Sinking Fund of sufficient of the above mentioned bonds to substantially exhaust the sum of Twelve Thousand Six Hundred Eighteen Dollars and Seventy-three Cents ($12,618.73) now on deposit with it as such Trustee.

All tenders must be in writing; must be for all or any part of the bonds offered; must state the price at which the bonds are offered—not exceeding the redemption price stated in the bonds and accrued interest; and must be received by the undersigned at its Transfer Department, 17 Court Street, Boston, Massachusetts, before twelve o'clock noon, Monday, October 22, 1934.

Bonds accepted must be delivered on or before October 26, 1934; will be paid for on October 26, 1934; and interest on accepted bonds will cease on that date.

The right is reserved to reject any and all offers.

THE FIRST NATIONAL BANK OF BOSTON, Corporate Trustee
by A. S. North, Vice President.
October 10, 1934.

RISE IN WHEAT ABROAD RAISES CHICAGO PRICES

Foreign News Is Cause of Moderate Rally.

BY THOMAS FURLONG.

Trading in the grain pits yesterday on the Chicago Board of Trade was rather lifeless, but foreign news developments were responsible for buoying prices moderately. The volume of trading was small.

A slight advance in world wheat prices in Liverpool was the basis for the modest rally in prices here. The reported purchase by China of four cargoes of Australian and one cargo of Argentine wheat, coupled with unfavorable reports on the Australian crop, were credited with starting the rally in the British market, which had opened the day with sharp declines. The reversal in Liverpool in turn influenced sentiment here. Wheat futures closed ½ cent a bushel higher, with the December contract closing at 96⅞ cents, to which is added the 30 cents a bushel processing tax which is ultimately paid by the consumer.

Other Grains Advance.

Corn and other grains followed wheat. Corn futures at the close were selling ¾ to 1 cent above Monday's final quotations and the December future was quoted at 74⅛ cents. Oats futures advanced ½ to 1¼ cents, with December deliveries closing at 50 cents. Rye improved ½ to 1⅛ cents a bushel.

The Winnipeg market after its Monday holiday pursued an erratic course yesterday and closed slightly below last week's prices.

News of the assassination of King Alexander of Jugo-Slavia and Foreign Minister Barthou of France failed to rouse the usual war specter in the minds of traders. Hardly a ripple appeared in the market upon receipt of the news.

Behind the report of the Chinese purchases of Australian wheat lies a situation which has a direct bearing on international wheat prices. The short rice crop in the orient this season makes China a large potential buyer of Australian wheat and wheat in that country is none too plentiful.

Canada and Argentina Compete.

If the orient absorbs the Australian exportable surplus—and many observers believe this will take place—it will leave only Canada and Argentina competing for the European market. The price prevailing in Liverpool is sometimes described as a "buyer's price," meaning the figure which European importers are willing to pay to exporting countries. As was recently shown by the heavy offerings of Argentine wheat, one producing nation is frequently played against another, with a depressing effect on prices.

Canada has stubbornly refused to lower her prices materially, despite the Argentine selling, confident that in the end European buyers will have to come to her figure. With Australia out of the European market it now appears that Canada's competitive position in the world market is improving.

U. S. IS BUYING POORER FARMS; MOVES FARMERS

[Copyright: 1934: By the Associated Press.]

Washington, D. C., Oct. 9.—(AP)—Purchase by the government of a million acres of submarginal farm land, from which whole families have been or will be transplanted, was reported today by Harry L. Hopkins, relief administrator.

Federal buyers now are contracting for still more of the same type of arid or worn out farm land. It will be turned into parks, forests, game preserves, and Indian reservations. Most of the purchasing so far has been in the middle and far west and the southeast.

Obviously enthusiastic about the venture, Hopkins, in an interview, gave this explanation of its aims:

"Farmers should not be permitted to bump their heads against a stone wall. We might as well use the land for some really social purpose and give the people who have been struggling with it a chance to get going on decent farms."

CHARGE BUTTER AND EGG IMPORTS HURT U. S. FARMER

Imports of eggs and butter into the United States are causing the American farmer huge losses annually, Earl W. Benjamin, manager of the Pacific Egg Producers coöperative of New York, told members of the National Poultry, Butter and Egg association in convention at the Hotel Sherman yesterday.

He urged imposition of higher protective tarifs and warned association members to watch carefully all legislation pertaining to these products. He suggested the group formulate a tarif schedule to save the American market.

Harrison F. Jones, secretary of the organization, said such a draft is now in preparation and will be sent to President Roosevelt within two weeks.

German-American Barter System Planned by Group

[Chicago Tribune Press Service.]

BERLIN, Oct. 9.—Barter trade between Germany and America is to be organized by an emergency committee on trade relations appointed by the American chamber of commerce in Berlin. The committee, coöperating with American governmental bodies, will establish contact with German foreign exchange and trade control boards to barter goods and attempt to liquidate American funds tied up in Germany by means of export of German merchandise instead of cash.

COTTONSEED OIL.

NEW YORK, Oct. 9.—(AP)—COTTONSEED OIL—Bleachable was weak today closing 14 to 18 points net lower on sales of 64 contracts. Late selling caught stop orders and the market gave ground rapidly, while refining support was poor. Bleachable spot, nominal; October closed, 7.90c; December, 7.88c; January, 7.87c; March, 7.98c; May, 8.15c.

FRUIT PRICES.

BENTON HARBOR, Mich., Oct. 9.—[Special.]—Today's Benton Harbor market prices: GRAPES—Twelve quarts, Concords, No. 1, 23@25c; No. 2, 22@23c; Niagaras, 28@30c; four quarts, Concords, 11@12c. APPLES—Bushels, Jonathans, $1.05@1.20; Spys, $1.10 @1.15; few 90c to $1; Delicious, $1.25@1.40; Kings, 90c@$1.05. PEARS—Bushels, Kieffers, two inch, 35@40c; larger, 40@50c.

SLAUGHTER OF SHEEP BY U. S. STEPPED UP TO 65,000 PER DAY

Killing of sheep by the government has been stepped up to 65,000 daily, six days a week. Contracts just awarded packing houses at 18 different points in the country call for the slaughtering, boning and canning of about 1,625,000 head within 30 days.

None of the carcasses will be frozen, as arrangements have been made for the immediate boning and canning of all sheep purchased by the government agents, it was learned. Heretofore it had been necessary to freeze a good many carcasses of calves and some sheep because canning facilities were not adequate to take care of the flood of stock.

Agents of the government are said to be buying 25 per cent of the sheep flocks offered to them in the various states, and a big percentage of the old sheep they are getting are in such condition that they are being killed and buried on the range.

Up to Sept. 21 approximately 3,678,000 cattle and calves had been slaughtered for the account of the FSRC and 925,000 for the account of state relief agencies in 43 states. Since then in the neighborhood of 700,000 have been killed for the federal and state relief, making a grand total of 4,378,000 cattle and calves slaughtered since last June for the needy.

Up to Oct. 5 agents for the relief corporation located in the drouth regions had a total of 6,200,392 cattle and calves purchased, many of which are on pastures being held for later slaughter. Up to the same date 1,843,067 old sheep had been bought.

NEARBY COTTON DELIVERIES SELL UNDER 12 CENT LEVEL

Free selling of cotton futures attributed to foreign account sent prices to a new low since last June with nearby deliveries in New Orleans and New York selling below the 12 cent level, the figure at which farmers can pledge their cotton to the government for loans. Stop loss orders were uncovered on the way down, and while the finish was on a fair rally from the inside figures, net losses were 1 to 7 points here and 5 to 14 points in other markets.

Spots closed 5 to 10 points lower with New Orleans, 12.35 cents; Galveston and New York, 12.25 cents, and Houston, 12.30 cents per pound. Prices:

CHICAGO.

	High.	Low.	Close.	Prev. close.	Last year.
October	.....	.....	12.09	12.18	9.33
December	12.23	12.13	12.15	12.25	9.49
January	12.23	12.18	12.18	12.25	9.55
March	12.34	12.24	12.25	12.33	9.75
May	12.41	12.33	12.36	12.44	9.88
July	12.42	12.34	12.39	12.46	10.05

NEW ORLEANS.

	High.	Low.	Close.	Prev. close.	Last year.
October	12.00	11.95	11.95	12.03	9.19
December	12.12	12.01	12.07	12.15	9.41
January	12.12	12.06	12.10	12.18	9.47
March	12.24	12.06	12.17	12.26	9.66
May	12.30	12.24	12.27	12.32	9.81
July	12.31	12.24	12.30	12.35	9.96

NEW YORK.

	High.	Low.	Close.	Prev. close.	Last year.
October	.....	.....	11.92	12.03	9.29
December	12.10	11.97	12.02	12.14	9.41
January	12.12	12.03	12.06	12.17	9.47
March	12.23	12.10	12.14	12.25	9.65
May	12.29	12.19	12.23	12.35	9.80
July	12.32	12.21	12.25	12.39	9.95

NOTE—Above prices do not include tax of 4c per pound levied on cotton processed and used domestically. There is no tax on cotton or products exported.

LIVERPOOL COTTON.

LIVERPOOL, Oct. 9.—(AP)—COTTON—Nineteen thousand bales, including 9,100 American. Spot in better demand. Improved business done; prices 1 point lower; American strict good middling, 7.43d; good middling, 7.13d; strict middling, 6.98d; middling, 6.83d; strict low middling, 6.68d; low middling, 6.48d; strict good ordinary, 6.28d; good ordinary, 5.98d. Futures closed steady. October, 6.58d; December, 6.54d; January, 6.52d; March, 6.50d; May, 6.47d; July, 6.45d.

BUTTER AND EGG FUTURES DIP UNDER HEAVY SELLING

Bearish statistical reports brought sellers into butter and egg futures on the Chicago Mercantile exchange yesterday, butter closing ⅜ to ½ cent and eggs ¼ to ½ cent lower.

Weekly statistics showed 2,000,000 pounds less butter and 95,000 cases less eggs out of storage than last year. The four markets reported a daily movement of 208,000 pounds less butter and 12,000 cases less of eggs.

Selling started early and was moderately heavy at times. Prices dropped quickly under liquidation and new selling. Near the close short covering became more active and new buying developed. However, the markets closed at or near the bottom.

Sales: Butter, 56 cars; eggs, 110 cars. Deliveries: Eggs, 2 cars. Prices:

BUTTER.

Stor. stands—	Open.	High.	Low.	Close.	Prev. close.
November	25¼	25¼	24⅞	25	25⅜
December	25¼	25⅜	25¼	25⅜	25⅝
January	25⅝	25⅝	25½	25½	26

EGGS.

Refg. stands—	Open.	High.	Low.	Close.	Prev. close.
October	20¼	20⅜	20	20	20½
November	20⅝	20⅝	20¼	20⅜	20¾
December	21	21	20¾	20⅞	21⅛

PRODUCE MARKETS

Fresh eggs sold at steady prices yesterday Receipts, 2,959 cases. Butter declined ¼@½c with centralized leading. Receipts, 10,177 tubs. Live hens were steady to ½c higher; leghorn hens and springs, ½c higher and springs unchanged to 1c higher, latter on plymouth rocks. Receipts, 22 trucks. Potatoes were dull and easier. Receipts, 70 cars with 288 cars on team track.

WHOLESALE CREAMERY BUTTER PRICES.

	Chicago Whole milk.	Chicago Centralized.	New York.	Boston.	Philadelphia.
93 score	25¼	....	27	....	27½
92 score	24¼	....	26	26⅞	27
91 score	24	....	25¾	28½	26
90 score	23¾	24	24¾	25½	25¼
89 score	23	23	24	25	23⅞
88 score	22½	22½	23½	24½	24½
87 score	22	....	23¼	24	24

BUTTER PRICES TO CHICAGO RETAILERS.

Score—	Tubs.	Prints.	Cartons.
Best [92-93]	27 -28⅛	28 -29½	29 -30½
Good [89-91]	25 -26	26½-27½	27 -28

WHOLESALE CHEESE PRICES.

	Chicago.	Boston.	New York.	Philadelphia.
Flats	....	13½-14¼	....	....
Twins	12¼-12½	13½-14¼	....	....
S. dais.	12¾-13	13½-14	13¼-13¾	13¼-14
Y. Am.	....	13¾-14½	13½-13¾	....
Lghns.	12¾-13	....	....	13½-14

LIVE POULTRY—WHOLESALE.

Hens	12½@16c	Old roosters	11c
Leghorns	10½c	Ducks, old	8½@12c
Springs	13@16c	Spg. ducks	8½@13½c
Turkeys	10@16c	Geese, old	7@9½c
Leghorns, sprgs.	12c		

FRESH EGGS.

Fresh grade, extra firsts, cars	23¼c
Less than cars	23c
Fresh grade firsts, cars	22½c
Less than cars	22c
Current receipts	19½@21½c
Dirties	16@18½c
Checks	15@17c

COUNTRY DRESSED VEAL CARCASSES.

50@60 lbs	6½@7c	90@100 lbs.	9½@10½c
70@80 lbs	7½@8½c	120 lbs	11½@12c

WHOLESALE DRESSED BEEF.

	Yearlings.	No. 1.	No. 2.	No. 3
Ribs	22	24	20	9
Loins	31	38	32	11
Rounds	15	12½	12	7
Chucks	13	10	9	6
Plates	9	9	8½	5

POTATOES.

Wisconsin round white, 10 lbs.	$0.80@0.90
Idaho, russets, 100 lbs.	1.35@ 1.40

TREND IS LOWER IN LIVE STOCK; TRADE NERVOUS

Hogs and Cattle Decline; Sheep Steady.

Live stock fluctuated nervously yesterday on moderate sized receipts. Hogs moved up a trifle on the opening rounds, the top for the day rising 5 cents above the previous session, but the trade was devoid of strength and nothing in the general news seemed to warant even the meager price gains recorded at the opening.

Bulk of the receipts were steady to 5 cents lower, but decided weakness set in toward the close and quotations on final rounds were easily forced back 10 to 15 cents with spots off 20 cents from the high point of the forenoon.

Warmer weather had a weakening influence on pork and the condition of the wholesale trade was reflected in the attitude of late buyers in the hog market. Receipts were comparatively light at all points. The run at eleven leading markets totaled 63,000, which was 7,000 less than arrived last Tuesday and 25,000 less than a year ago.

While liquidation of extremely light hogs weighing under 160 pounds seems to be temporarily halted, there is not much tonnage of pork in the receipts and average weights are considerably lighter than in 1933 at all of the leading parking centers. A survey of the seven leading markets showed an average weight of 223 pounds for hogs sold during the last week, against 250 pounds at the same points in the corresponding week in 1933. The preceding week's receipts averaged 228 pounds, compared with 252 pounds in 1933.

Packers' costs of top grades of 225 to 250 pound butchers ranged upwards to $8.60 and $8.65, including the processing tax to the federal government yesterday, while the average of their droves rested at $8.25, of which $6 was the price paid to the farmer on the market. Of the $7.75 to $8.55 bulk the owner obtained $5.50 to $6.30.

Cattle Receipts Light.

Cattle receipts were lightest for a Tuesday since Aug. 21, totaling 8,000 head yesterday. No drouth cattle arrived for the account of the Federal Surplus Relief corporation. Shipments of these are expected to be very light from now on, as packers are under contract to kill only 7,000 to 8,000 head daily for the next month. Their previous contracts called for the slaughter of 38,900 daily.

Prices yesterday were barely steady during the forenoon and weakened later, with some closing sales showing losses of as much as 15 to 25 cents under Monday's average. Trading was slow and a big share of the run was carried into the late afternoon rounds.

Nothing sold above $10, while the bulk of steers of beef merit brought $5 to $9. Grassy steers were listed as low as $3.

Sheep receipts were lighter here, totaling 13,000, compared with 25,762 the previous Tuesday. There were no government owned sheep at Chicago and no more are expected here for at least a month since the new contracts have all been awarded to points farther west.

Prices held steady, city butchers hand picking top native ewes and wether lambs at $6.75, while packers bought sorted kinds at $6.50 and below.

Very few slaughter lambs were included in the westerns. These sold at $6.40 and under.

CHICAGO LIVE STOCK

[The following figures on hog prices include $2.25 per hundredweight collected by the federal government as processing tax. There is no processing tax on cattle or sheep. The price quotations given below are per 100 pounds of live animal.]

HOGS.

Receipts, 16,000; shipments, 2,000.

Good to choice, 140@180	$7.50@8.40
Good to choice, 190@210	8.40@8.55
Good to choice, 220@255	8.45@8.65
Good to choice, 260@325	8.35@8.65
Good to choice, 350@400	8.20@8.40
Light packing sows, 270@350	7.75@6.00
Heavy packing sows, 350@550	7.40@7.75
Pigs, common to best	3.25@7.25

CATTLE.

Receipts, *8,000; shipments, 3,500.

Prime steers, 1,000@1,500	$9.50@10.25
Good to best, 700@1,000	6.50@10.10
Poor to best, 700@1,000	3.50@10.15
Low grade killing steers	2.25@ 3.25
Bulk of steers, 500@1,500	5.00@ 9.00
Cows, choice to prime	4.00@ 5.00
Cows, good to choice	3.25@ 4.00
Cows, fair to good	2.65@ 3.25
Canners and cutters, com. to gd.	1.25@ 2.60
Hefers, yearlings, gd. to choice	6.25@ 8.25
Bulls, bologna, common to best	2.25@ 3.25
Stockers and feeders	2.75@ 6.00
Calves, poor to best	3.00@ 8.00

*No government cattle here yesterday.

SHEEP AND LAMBS.

Receipts, *13,000; shipments, 3,500.

Native lambs, fair to best	$6.25@6.75
Native lambs, common to fair	5.75@6.25
West, range lambs, gd. to choice	6.50@6.75
West, range lambs, fair to good	6.00@6.50
Ewes, light, good to choice	2.00@2.50
Ewes, heavy, fair to good	1.25@2.00
Ewes, superior to fair	1.00@1.25
Breeding ewes, includ. yearlings	2.50@5.75
Yearlings, wethers	3.00@5.75
Bucks	.50@1.50
Feeding lambs	4.00@6.00

*No government sheep here yesterday.

COMPARATIVE PRICES.

HOGS—Bulk of sales yesterday	$7.75@8.55
One month ago	8.25@9.10
One year ago	4.20@5.15
Top yesterday, $8.65; average, $8.25.	
CATTLE—Bulk of sales yester.	$5.00@ 9.00
One month ago	5.75@ 9.50
One year ago	5.25@ 6.40
Top yesterday, $10.00; average, $7.35.	
LAMBS—Bulk of sales yesterday	$5.50@6.50
One month ago	5.75@6.75
One year ago	6.75@7.50
Top yesterday, $6.75; average, $6.00.	

WOOL MARKET

BOSTON, Mass., Oct. 9.—Moderate quantities of a few grades of spot territory wools are moving. Graded French combing 64s and finer territory wools have been sold at 70@73c scoured basis, while clothing wools of similar grade have been moved at 65@67c. Strictly combing 56s, ⅝ blood territory wools have recently had several calls, and a few fair sized lots have sold at 65@67c scoured basis.

	Tuesday.	Yr. ago.
64s, 70s [strictly combing]	29@30	32@34
64s, 70s, 80s [fine clothing]	22@23	26@27
58s, 60s [½ blood strictly combing]	30@31	34
59s, 60s [½ blood strictly combing]	31	29@30
56s [⅜ blood strictly combing]	31	40
56s [⅜ blood combing]	28@29	35@36
48s, 50s [¼ blood strictly combing]	30@30½	40
48s, 50s [¼ blood strictly clothing]	28	35@36
46s [new ⅛ blood strictly clothing]	27@28	34@35
36s, 40s, 44s [combing and braid]	24@25	30@31

DRY GOODS.

NEW YORK, Oct. 9.—(AP)—Print cloths were quiet today. Finished goods sold in small lots for nearby shipment. Small woolen goods mills secured most of the new business in men's wear. Women's wear fabrics were quiet. Nearly half the business offered on silks was for spot and nearby delivery. Rayon yarns were in moderate demand for November shipment. Burlap shipments in September from Calcutta to North American ports were 2,000,000 yards in excess of August.

LARD FUTURES CLOSE FIRM AS SELLING RUNS COURSE

Provisions made a tame start yesterday, but closed firm. Scattered selling early ran its course, with cash interests absorbing the offerings of lard and later the grave news from Europe attracted attention and the market rallied quickly. Closing trades were unchanged to 5 cents higher on lard, while bellies were unchanged to 7½ cents higher. Cash lard closed at $9.07, loose at $9.10, and leaf at $9.25, while bellies were held at $13.50. Prices follow:

Lard.

	High.	Low.	Close Oct. 9, 1934.	Close Oct. 8, 1934.	Close Oct. 10, 1933.
October	9.00	8.87	9.00	9.00	5.30
November	.....	.....	9.05	9.05	5.40
December	9.12	9.00	9.12	9.07	5.47
January	9.25	9.10	9.22	9.17	6.07
May	9.57	9.45	9.57	9.57	....

Clear Bellies.

	High.	Low.	Close Oct. 9, 1934.	Close Oct. 8, 1934.	Close Oct. 10, 1933.
October	....	....	13.10	13.10	5.35
January	12.32	12.25	12.32	12.25	6.20

Note—Above prices include processing tax of 2.42c on lard and 2.62c on bellies. The tax is rebated on products exported.

WANT AD • INDEX •

	Page.	Col.
Aviation	33	6
Apartments—See To Rent—		
Auction Sales	31	6
Automobiles—		
Used Automobiles—For Sale	33	1
Trucks	33	6
Wanted	33	6
Accessories and Repairing	33	5
Loans	33	6
Tires	33	6
Credits	33	5
Motor Trucks to Rent and Wanted	33	6
Barter and Exchange	31	6
Bar and Store Fixtures	31	6
Bicycles and Motorcycles	33	6
Board and Lodging	31	8
Books and Magazines	31	2
Building Material	32	8
Business Opportunities—		
Businesses for Sale	32	6
Partnerships and Investments	32	6
Distributors	32	6
Concessions, Locations and Leases	32	6
Business Equipment	32	6
Business Service	32	6
Wanted	32	6
Business Personals	31	6
Business Directory	31	2
Bus Transportation	31	6
Cemeteries	18	8
Clothing, Furs, Etc.	31	2
Collections	33	8
Death Notices	18	7
Dogs, Cats, Birds, Poultry, etc	30	4
Dressmaking and Millinery Schools	31	5
Excursion and Travel	31	6
Financial	32	7
Help Wanted—Men	30	8
Help Wanted—Men	31	1
Help Wanted—Women	31	3
Hotels and Apartment Hotels	31	8
Hotels and Apartment Hotels	32	1
Home Furnishings	33	7
Home Furnishings Wanted	33	8
Household Appliances	33	8
Houses—See Real Estate and To Rent.		
Instruction	32	4
Industrial Property	32	4
Jewelry, Watches, Etc	32	4
Legal Notices	33	6
Loans—Personal and Business	33	7
Lost and Found	31	6
Machinery and Equipment	31	5
Miscellaneous	31	5
Mortgages [See Real Estate Loans]	32	8
Moving, Storage [See Business Direc.]	31	2
Motorcycles and Bicycles	33	6
Musical and Dramatic	31	6
Musical Instruments	31	4
Office Furniture and Devices	30	4
Personal	31	6
Pianos [See Musical Instruments]	31	4
Piano Tuning [See Business Direc.]	31	2
Radios, Supplies, and Service	31	6
Real Estate—		
Apartment Buildings	32	5
Houses	32	5
Vacant	32	5
Suburban	32	5
Acre Property	32	5
Other Cities	32	5
Farm Lands	32	5
Wanted	32	5
For Exchange	32	6
Loans, Mortgages	32	8
Sewing Machines	32	4
Situations Wanted	30	5
Sporting Goods	33	8
Stocks and Bonds	32	8
Store and Bar Fixtures	31	6
To Rent—		
Rooms	31	7
Houses	32	1
Furnished Houses	32	1
Apartments	32	1
Apartments and Rooms to Share	32	1
Furnished Apartments	32	3
Stores	32	3
Offices and Shops	32	3
Travel Opportunities	31	6
Trade Schools—Men	31	2
Trade Schools—Women	31	4
Typewriters and Supplies	31	5
Wanted—To Buy	33	8
Wanted—To Rent—		
Apartments	32	3
Farms	32	4

$100.00 Reward

will be paid by The Tribune for information leading to the arrest and conviction of any one obtaining money fraudulently through Want Ads published in its columns.

Ad Writing Assistance

The Tribune maintains an expert ad writing department to help you word your want ad to secure the best results. There is no charge for this service.

Convenience

A Want Ad-Viser is as near to you as your telephone. If you have a telephone, your ad will be charged to you. If not, or if you prefer, a Tribune man will call at your home or office.

24-Hour Service

Tribune Want Ad-Visers are on duty 24 hours a day, every day of the year, to receive Want Ads by telephone or at the Want Ad Store, 1 South Dearborn. The Want Ad Store in Tribune Tower is open daily until 10 P. M., Sunday until 5 P. M.

Ca. Superior 0100 — Want-Adviser or Want Ad Offices

Tribune Tower — *1 South Dearborn*

DOGS, BIRDS, POULTRY, ETC.

Dogs.

Ann'sKennels, Waukegan-rd. ½ mi. N. of Dempster-st. Morton Grove 2254 LARGEST KENNELS IN MIDWEST. Pups inoculated for distemper; 15 day guar. Bost., Pekes, Chows, Cockers, Scotties, Airedales, Springers, Newfoundld., Wires, $10 up. Collies, Fox, $3 up. Mixed, $1. Open 10 p. m.

2,000 PEDIGREED DOGS WANTED—TO participate in the Western Specialty Club Dog Show to be held in the Coliseum Oct. 20th and 21st. Entries now being received. For particulars phone or write George Foley, Hotel Atlantic, Chicago. Wabash 2646.

BOSTONS, POMERANIANS, CHOWS, FOX terrs., collies, water spaniels, beagles, pointers, cocker spaniels, black and tans, spitz. Smitty's Dog Farm, 123d at Archer.

6419 COTTAGE GR.; HYDE PK. 9862.—Chows, blk. or red, $5 up; Bulls, Wires, Fox, Spitz, Huskies, Collies, Police, Airedales, Eng.Bulls; others $1 up. Op.10 p.m. We buy.

1215 S. CRAWFORD — TOY BOSTONS, Chows, Wires, Pom., Eng. Bulls, Cocker, Fox, Spitz, Watch dogs; Mix. pups, $1. Alw. open.

RUSSIAN WOLFHOUND — 1ST OFFER takes him. V. Novotny, 1187 S. Highland-av., Oak Park. Euclid 9853.

WIRES, CHOWS, FOX, BOSTONS. LUCILLES Pet Shop, 2549 Lincoln-av. We buy.

2 POINTER PUPS—7 MONTHS; MUST sell; $25. Phone Rogers Park 2206.

BULLS, SPITZ, FOXES, COLLIES, WIRES; others; kittens. 4150 Lincoln-av.

OFFICE FURNITURE AND DEVICES.

OFFICE DESKS, TABLES, CHAIRS, CARD and letter files, partitions, railings, lockers, Kardex visible files, typewriters, safe cabinet, leather club chairs. 236 W. Lake-st.

HI-GRADE OFFICE FURNITURE, EQUIP. Large selection; lowest prices; everything used. Ginsburg, 39 N. Halsted. Hay. 2730.

MULTIGRAPH, $25; NO. 78 MIMEOGRAPH No. 66 multigraph complete. Remington typewriter, $12.50. 215 N. La Salle.

40 DESKS, 90 CHAIRS, LETTER FILES, carpet, tables; cheap. 3917 Sheridan-rd.

"WE BUY AND SELL" OFFICE FURN., fixtures. 1646 W. Madison. Seeley 2056.

USED SAFES, DIRECTORS' TBLS., DESKS, lea. chrs., cheap. 408 S. Dearborn. Har.7500

BARG'S. IN FILING EQUIP., WAL. MAH. furn., etc. Bus. Furn. Co., 172 W. Monroe.

KARDEX, DESKS, CHAIRS, SAFES, TRANSfer cases, etc.; reas. 1239 S. Michigan.

"WE BUY AND SELL" OFFICE FURN., fixtures. 1646 W. Madison. Seeley 2056.

DIRECTORS' TABLE, CHAIRS, SAFES, DAVenports, files. Spitzer's, 173 W. Lake.

SITUATIONS WANTED—MEN.

Bookkeepers and Clerks.

ACCOUNTANT - BKPR. - CASHIER — FULL charge; univ. training; 14 yrs.' exp.; age 32; married. Amer. Address N 142, Tribune.

BKKPR.-GEN. OFF.—8 YRS. EXP.; TYPE.; age 25; A-1 edu., ref. Address K 237, Tribune.

BOOKKEEPER, CASHIER, OFFICE WORK—Age 29; accounting graduate; 6 yrs. exp. C. J. Perkins, Humboldt 6469.

YNG. MAN—WANTS TO LEARN ADVERtising bus. Address K 315, Tribune.

Accountants and Auditors.

ACCT.-BKPR.—N. U. GRAD. GEN'L AND cost installations; books opened and closed. Inventory control. Monthly stmnts. Extensive experience. Address K 132, Tribune.

ACCT., BKPR.—SYSTEMS INSTAL., KEPT part time basis. Address K 247, Tribune.

ACCT.-BKKPR.—SM. CONCERNS; PT.-FULL time; wide exp. Address K 259, Tribune.

BKPR.—3-5 HRS., 1-3 DAYS WK. WIDE exp. all phases acctg. McKeen, H. P. 2073.

BKKPR.-ACCT.—FULL OR PART TIME; 15 years exp. J. C. Regent 4870.

C.P.A. — AUDITS — PART TIME ACCTG. bkkg. serv. Age 32. Address K 114, Tribune.

C. P. A.—BOOKS KEPT, STATEMENTS, audits, inc. tax; part time; reas. Mid. 2056.

C. P. A.—BKS. KEPT, AUDITS, TAXES, etc., at regular intervals. Harr. 1433.

SR. ACCT.—8 YRS.' PUB. EXP.; WALTON grad.; stmts., taxes; wants pos. where abil. nec.; mod. sal. Address S 124, Tribune.

Executives and Managers.

SALES MANAGER—WITH LARGE FOLlowing of live, peppy comm. salesmen will consider a connection. Rapid increase of your business assured. Address K 441, Tribune

EXECUTIVE—33; FOOD PRODUCTS; 15 yrs.' exp. sales corresp., buying; excel. refs. Address C A 178, Tribune.

SALESMAN—SINGLE; EMPLOYED; SUC. record luxury toy sales; free to travel; sales promotion. Address N 141, Tribune.

MAN—EXECUTIVE ABILITY; MUST HAVE future; state outline; no insurance. Address N 113, Tribune.

PRINTING MANAGER—WITH ADVERTISing experience. Address K 290, Tribune.

COLLECTION MGR.—8 YRS. LG. DEPT. store; law off. exp. Address K 531, Tribune

CASH REGIST., STORE EQPT., ENGINEER, buyer, superv. Address K 245, Tribune.

Professions and Trades.

ADVERTISING MAN — MATURE EXPERIence; all or part time. Address M 386, Tribune.

ARTIST—SCENIC, FIG., MURAL; XMAS store; tav. dec. Address M 473, Tribune.

ARTIST—A-1 LETTERING; LAYOUT; ILlust.; reas. comp. Address N 144, Tribune.

ASSEMBLERS—WITH LATHE EXPERIence. Address P S 319, Tribune.

CARPENTER—REPAIR, REMOD., TAVERN, store fixtures. Address K 448, Tribune.

DENTIST—N. W. GRAD., ILL. LICENSE, desires position with est. dentist or indust. concern; own equip. Address P S 484, Tribune.

DRILL PRESS-SPRAYING MACHINE OPER. —Expt.; 10 yrs. exp. R. Blank, Alb. 8891.

ENG.—LIC.; BLDG. MAINT.; REFS.; LONG exp.; 7 yrs. last place. Palisade 2336.

EXPERT DIE MAKER. Tools, experimental work, initiative; over 30; 17 yrs'. exp. Phone Palisade 9011.

EXPERT COST ENGINEER INSTALL BAsic standard cost system, half of usual rates. fill in spare time before next contract. Address K 577, Tribune.

EXP. SAX. AND CLAR. REPAIR MAN—Reas. U. G. White, 5029 Windsor-av.

EXCELLENT COMPOSITOR—EXPD. LINO. and press. Address K 323, Tribune.

MAN WILL DO ANY WORK; SEVERAL trades; good refs. 25, marr. Pull. 8429.

PAINTER-DECORATOR—EXP., DESIRES steady work; reas. wages. Republic 3464.

PAINTER—A-1, PAPER RM., $3 UP; CALC. ceil., $1 up. Outs. paint. Reas. Shel. 8436.

PAINTING, CALC., PAPER HANGING—Work by experts for less. Delaware 0579.

PAPERING, PAINT, CALSOMINE—$3.50 R. Ceiling, $1.50; all dec. Reas. Vic. 9650.

PUNCH PRESS OPERATOR—10 YRS. EXP. gen. fac. wk. Address N 114, Tribune.

PRINTER—KELLEY, MILLER, COMP.; NUMber mach. exp. Address N 120, Tribune.

SURVEYOR — OWN INSTRUMENTS — AS supt. of cemetery, golf grounds, or large estate. George Verrill, Congress Pk., Ill.

TOOL AND DIE DESIGNER—A1, WISHES wk. at home. Address K 517, Tribune.

Yng. Lawyer—Ill. License. Eager for connection with est. law firm. No task too menial—exper. my object. Gentile. Address K 508, Tribune.

Clubs, Hotels, and Restaurants.

CATERING MGR. OR HOTEL STEWARD—Over 10 yrs. exp.; no bad habits; will go out of town. Address N 143, Tribune.

MAINTENANCE MAN—ALSO DEC.; GENtile; stay on prem. Diversey 4179.

Salesmen.

SALESMAN—EXPERIENCED FOOD PRODucts, cigars, candy, now employed. Want opportunity with manufacturer or as department manager for distributor. Only one change in employers last 17 years; age 38; married; American; have successfully managed sales force for large distributor. Address K 512, Tribune.

SALESMAN—SEEKING CONNECTION; 20 yrs. experience food manufacturing; A1 manager; sales organizer; will travel all states; references. Address K 252, Tribune.

YG. MAN DESIRES TO SELL GOOD COMmodity. Commission basis. Address K 251, Tribune.

House Servants.

A1 FILIPINO CPL. OVER 10 YRS.' EXP. Cook, but., chauf. Lake V. 0939. Apt. 318.

COOK, CHAUFF.—BUTLER; CITY; N. SHR.; ref.; Miami expr. Nelson. Moh. 1897.

COL. MAN—EXC. COOK. A-1 REF. VALET. Bach., priv. fam.; lv. city. Lake V. 2742.

COUPLE—EXP. CHAUFFEUR-BUTLER-HSEman. Wife gd. cook. Exc. refs. Sunny 0690.

COUPLE—WHITE HSKPR.; EXC. COOK; man—butler, hsmn.; best ref. Sun. 1617 F 3.

COUPLE—NEAT, EXP., COL.; FIRST CLASS cook; best N. Shore ref. Went. 9248.

CPLE.—FINE COOK, CHAUF., GARD. EXP.; ex. refs.; anyw. Address N 115, Tribune.

HOUSEKEEPER, COOK, BUTLER, VALET, Companion—White; long experience; first class ref. Call Forest 4270 after 7 p. m.

JAP CPLE.—A1 COOK AND MAID; PRESent employed; leaving on acct. of closing apt.; best ref.; no drive. Sup. 8624.

CPLE.—EXP.; WHITE, 32, WIFE GD. CK.; man, butl., chauf.; sal. $75-$85. Div. 4071.

HSMAN. — SWED. EXP. DRIVE. ASSIST hswk.; serve. Honest, rel. A-1 ref. Wen.6031

YNG. COL. MAN—ALL AROUND WK.; PRI. fam.; lng. exp.; exc. refs. Drexel 8734.

Chauffeurs.

A1 CHAUFF., HOUSEMAN, PORTER; COL.; rel.; own unif.; city refs. Wentworth 1267.

CHAUFF., HSM., GARDEN.—YNG. GERman; exp.; best ref. Van Lingen. Lin. 2633.

CHAUFR., HOUSMAN—EXP.; REFS.; DANish. Kenwood 1685.

CHAUF. — SWEDE, AGE 30, LIC.; OWN unif.; willing, sober, des. pos.; ref. Well.8719.

CHAUF.—EXP. DRIVER AND HOUSEMAN; reliable. Ph. Uni. 8854.

Stenographers, Typists, Etc.

STENO. OR TYPIST—KNOW BKKP.; BEginner; wk. for yr. sm. sal. Tel. 0967.

GEN. OFFICE MAN—AGE 30, STENOG., typ. Exper. Marr. Phone BELMONT 1317.

Miscellaneous.

YNG. MAN—ANY WORK IF POS. OFFERS fut.; sal. reas.; ship., rec., stock wk. exp. A1 ref. Kildare 8750.

PERSONAL BODYGUARD OR INSTRUCTOR use of firearms—Young man. C. BEHM. 3646 Douglas-blvd.

YNG. MAN—21 YRS.; H. S. GRAD.; TAKE any wk. if pos. offers fut.; sal. does not matter; ship. exper. Address M 396, Tribune.

WANT ANY KIND OF JOB; HAVE AUTOMOBILE. ADDRESS K 264, TRIBUNE.

GEN. OFFICE-CORRESP — EXP. SALES dept. mgr.; age 29; exc. refs. Forest 4545.

SPANISH CORRESP.—GEN. OF. WK. EXP., type; yng man. Address N 60, Tribune.

MAN—YOUNG; H. S. GRAD.; WILL DO ANYthing; best refs. Boul. 4462.

DAIRY—13 YRS.' EXP.; INSIDE WORK. VINC. 10271.

YNG. MAN—WITH LATE MODEL CAR, ASsist salesman. W. Doligale, Rep. 4334.

SITUATIONS WANTED—WOMEN.

Bookkeepers and Clerks.

ANY KIND OF OFFICE WORK FOR YOUNG H. S. grad.; small salary. Euclid 5435.

BKKPR.-OFF. WORK, CASHIER—EXP. RESTaurant, installment furn., whlse.-ret. tailoring. Address K 427, Tribune.

BKKPR., CASHIER, CORRESPONDENT, collection exp. Buckingham 2262.

BKPR.—EXP., WILL KEEP ACCTS. UP TO date. As low as $5.00 mo. State 4077.

BKKPR.-STENO.—H. S. GRAD.; 7 YR. EXP. Compl. chge sm. office. Stewart 3138.

BOOKKEEPER-CASHIER—8 YRS.' EXP.; salary $10 wk. Address J 376, Tribune.

BKKPR.-STENO.-SECY. — KNOWLEDGE OF acctg.; exp.; excel. refs. Rogers Pk. 9694.

RECEPT. BKPR., TYPIST, STENO.—LT. MED. cshr., home ec.; U. grad. Plaza0825, R-307.

TYPIST—A1 EXPERT; GEN. OFF.; CASHier; assist bkkpr. Brunswick 0750.

Domestics and Cooks.

CARE CHILDREN, LGT HSWK.—BY DAY. Rel., yg. woman; best refs. Key. 5745.

COOK—OR GEN. HSEWK.; EXP. FINNISH. Best refs.; city or sub. Div. 6737.

COOK—EXP. WH.; CLEAN WORKER; adults pref.; refs. $10-$12. L. V. 10459.

COOK—EXCEL. SERV., THORO. EXP. HSwk., gd. laund., neat col., ref. Oak. 4216.

COOK-PASTRY—A-1 GERM.-HUNGARIAN; age 35; cit.-sub. Address K 596, Tribune.

COOK—EXCEL. GEN. HSW. WHITE, YNG. A-1 refs. $12-$15. No wash. Del. 8016.

COOK—COL. MAID, GEN. HSWK.; EXP.; wks. well.; refs.; $6-$7. Atl. 2024.

COOK — SWEDISH; FANCY; 18 YEARS' exp.; home nights. Tel. Ken. 8310.

COOK—COL. GOOD LAUND. CARE FOR child.; home nights; $7-$8. Oak. 4079.

COOK—COL. NEAT MAID SERVE, NURSE, $6-$7. City refs. Vict. 3420.

COOK—1ST CLASS; NEAT, COL.; LAUND., hswk., care childn., stay-go; refs. Ken. 2390.

COOK—COL., COMPT., INTEL., DEPEND., yg., ex. city ref. City, sub. Stay. Nor. 2799.

EXP. IRISH GIRL, GEN. HSWK. AND CKG. Excel. refs. S. S. pref. Triangle 2232.

GEN. HSWK.—EXP.; SWEDISH; 5 DAY week; $10; North Side. Ph. Sun. 4442.

GEN. HSEWK., GD. COOK; WH., MID. AG.; full or part time; A1 refs. Lincoln 4246.

GEN HSWK.; EXP. GERMAN, PLAIN cooking, $10; ref. N. Side. Lake View 9832.

GERMAN GIRL—GEN. HSWK.; COOKING; refs.; $12 wk. N. Side pref. Dor. 1581.

GIRL—NEAT, COLORED; COOK; ADULTS; no wash.; stay nights; refs. Oakl. 2199.

GIRL—ASSIST HSWK.; COMP., IN EXCH. for gd. home. Box 204, Tinley Park, Ill.

HOUSEWORK—SWEDISH, AGE 40; 3 YRS.' refs.; stay; Gentiles. Ravenswood 8538.

HSWK.—EXP. 14 YR., GD. COOK; GEN. serv.; no ldry.; Gentiles; $10-$12. Buc.3438

HSWK.—EXP., RELI.; GD. PLAIN COOK; adults pref. Well. 4020, Room 24.

HSWK.—EXP., EXCEL. CK., SERVE, REFIN. wh., capable, stay, refs. Seeley 9596.

LT. HSWK.—NIGHT SCHOOL STUDENT, south side only. Fairfax 10107. P. Strempel.

LGT. HSWK.—COMPT. MID. AGED AMER. woman; gd. refs. Address J 378, Tribune.

MAID—EXP. GEN. HSWK.; GD. COOK; loves childn.; home nights; S. S. pref.; $7. Hem. 1129.

MAID OR MGR. AND HSEMAN FOR APT. hotel. Atlantic 2207, R. 409, Minton.

MAID—EXP.; BOHEMIAN; HSWK., COOKing; go, stay; $8-$10. 5601 Madison, 3 apt.

MAID — COL.; REFERENCES; DAY OR week. Kenwood 1625.

MAID—A1, GOOD COOK; COL.; GO, STAY. Kenwood 2450.

MAID—EXP. HOTEL OR PRIV. FAM.; good cook; ref.; col. Kenwood 6259.

MID. AGED WOMAN—LT. HSWK. FOR RM., brd., sm. sal. Address P A 492, Tribune.

QUIET, REFINED COL. WOMAN, ATTENDing eve. school, wishes work in adult family; no Sun. nor eves. after 6. South Side pref. $6, carfare. Address J 379, Tribune.

YNG. WOMEN—2, HSWK. AND NURSEmaid; go or stay; exp.; $8-$10; refs. N. S. pref.; separate homes. Edge. 6123, Apt. 14.

REF. LADY—MID. AGED, RELI.; COMPANion, helper, or light nurs. Hyde Pk. 0306.

Housekeepers and Caretakers.

COMPANION TO LADY OR HSKPR. IN widower's home; pract. nurse; educ., cap. woman; 50; excel. refs. Albany 5267.

HSKPR.—PEOPLE EMPL. OR COMPN. TO elderly lady; intel. mid. aged; good cook; excel. ref. Hyde Park 8668.

HOUSEKEEPER—BY EXP. MIDDLE AGED woman; fond children; refs. Midway 8220.

HSKPR.—GERMAN, MIDDLE AGED; GOOD cook; $8-$10 week. S. Shore 4745.

HSKPR., COMPANION—MID. AGED; REF.; full chg.; cook, sew. Address K 433, Tribune.

HSKPR.—COMP.; 50; CAP. FULL CHGE.; cple. or wid. hm. Jacquay, 8019 Manistee.

HSKP.—COMPANION TO ELDERLY PERsons; cook; educ.; drv. Long. 3127, Rm. 22.

HSKPR.—FRENCH; FINE COOK; CAPABLE. Best refs. Address J 387, Tribune.

HSKPR.—WIDOW, AGE 35; MOTHERLESS home or bach.; refs. Moh. 3400, Apt. 27.

HSKPR.—WID. WITH GIRL 6. MOTHERless home pref. Need gd. home. Pen. 4684.

WOMAN—CHILD; COMP. HSKPR.; WID'R. or emp. adults; $8-$10. Well. 3402. Anna.

HSKPR.—SPLENDID, REFINED, GD. MGR. Full chg. Not servant type. Edg. 0754.

REF., WELL TRAVELED LADY, EXPERI. companion, hskpr.; full chrg.; adults; trav. anywhere. L. F., 1131 Jefferson, Lockport, Ill.

Clubs, Hotels, and Restaurants.

2 GIRLS WANT WORK—CAFETERIA, REST. Kitchen help; 7 yrs.' exp.; ref. Address K 428, Tribune.

1ST CLASS HUNGARIAN OR JEW COOK—Loop exp.; nor. or loop. Graceland 4580.

Dressmakers and Seamstresses.

DRESSMAKING — FANCY; TAILORED gowns; day, evening coats; furs; latest models; out or home. 57 W. Schiller. Del.1877

Nurses and Governesses.

FORMER SCHOOL TEACHER DESIRES emp. as governess or tutor in priv. home. Address K 518, Tribune.

GOVERNESS OR TUTOR—FORMER TEACH. White. Tel. Plaza 0288, Miss Anderson.

GOV., NURSE—24; FR.-ENG. FLUENTLY; U. ed.; gd. ref. Mlle. La Motte, 1000 E.55th.

NURSE, COMPANION—REFINED, SYMPAthetic, thoroly exper. and reliable; mental, invalid, aged; excel. ref.; reasonable. Call Sheldrake 10234.

NURSEMAID—IRISH GIRL, EXPERIENCED with young children, 6 yrs. in last family, $10 a week, best refs. Tri. 1062.

NURSE—INFANTS; LONG EXPER., HIGH Dr. family refs.; refined; $15. Arm. 3351.

NURSE—GRAD.; ANY CASE, OR HSKPR. for elderly person. Lincoln 1521.

NURSE—REG., WILL TAKE ANY CASE; reasonable. Phone. Van Buren 4510, R. 239.

NURSE—PRAC.; GIVE GOOD GEN. CARE invalid or eld. lady; $8 wk. Well. 4639.

NURSE—PRAC.; CARE ELD. INV., ENT. chg.; asst. lt. hswk.; dr's. ref. Nev. 5154.

NURSE—HOSP. TRAIN., PRACT.; CARE INvalid; reas. Plaza 8500, Rm. 425.

NURSE—PROT., MIDDLE AGED, THOROLY expd.; 1st class refs. Del. 2977.

NURSE—TR., PRACT., GER., EXP., REF'D; exc. refs.; adults; Gentiles. Buck. 5183.

REG. NURSE WANTS TO DO MASSAGING or hourly work in home. Sun. 0879.

WTD. POSITION — GERMAN NURSERY governess; travel; city ref. Sag. 5607.

Laundresses and Day Work.

A-1 LAUNDRESS—OR HOUSEWORK. NO Sunday. Home nights. Graceland 4006.

A1 LAUND.—EXP. CLEAN, BY DAY OR part time. Col.; honest; ref. Oak. 4216.

CLEANING, IRONING—RELIABLE; THORO day work; Swedish. Berkshire 0247.

COLORED, NEAT RELIABLE; FINE LAUN. EDWARDS, DREXEL 2560.

CLEA., LAUN.—EX. GER.; $2.50 DA. OR SH. hos. Thur., Fri. Sat. Mrs. Cavness. Gra.2070

LAUNDRESS—CLEANING; EXP.; GERMAN, white; gd. wkr.; $2.50 day. Well. 2169.

LAUNDRESS—EXP., GD. IRONER; 8 YRS. 1 place; ref; hotel work. Drex. 0748.

LAUNDRESS — COL.; CLEAN WINDOWS, woodwk.; city ref.; $1.50. Vic. 3420.

LAUNDRESS—A1, CLEANING; FAST WKR. Any day; $1.65. Atl. 2024.

LAUNDRS.—ALSO IRONER; EXP.; COL.; Wed., Thur., Sat. Normal 4222.

LAUNDRS. AND CLEANER—WED., THURS., Fri. Normal 6267.

LAUND.—COL. CLEAN WINDOWS, WOODwork; $1.50. Oakland 4079.

LAUNDRESS OR CLEANING BY DAY. PALISADE 6783.

1ST CLASS LAUND OR CLEANING BY day. Finnish; ref. Lakeview 2999.

Stenographers, Typists, Etc.

A-1 STENO.—COR. VAR. EXP., OFC. DET.; some bkng., swbd.; exc. ref. Shel. 3384.

A1 TYPIST—ALERT, GEN. OFFICE KNOWLedge; exc. qual. and ref. Spauld. 6379.

A-1 STENO.—DETAIL, EXCEPTIONALLY accurate; intel Miss Somerville. Del. 0471.

A1 STEN.—KNOW. BKG., SWBD.; ALL OFF det. 8 yrs.' exp.; refs. Lon. 3800, R. 202.

AVAILABLE AT ONCE—EXPER STENOG.; coll. ed.; neat appear. excel. refs. Rog.2808.

DO YOU WANT AN INTELL. STENO.? Attr., competent H. S. grad., 3 yrs.' legal, 7 yrs.' coml. exp. Canal 5880.

DOES LIFE BEGIN AT 40? EXPERT steno. Spec. writer. Address K 425, Tribune.

PRIV. SECY., CORRES.-ADVER., ENG., ELEC.-MFG. EXP.; AGE 23. BITT. 6033.

SECRETARY. RAPID STENO., UNIV. EDUCATION, 9 YRS. EXP. BUCKINGHAM 9318.

SECY.-STENO.-BKPR.—6 YRS.' CREDITS, coll., mfg. exp.; gd. future. Ked. 8702.

SEC. STENO., BKPR.—6 YRS.' EXP. CR.-Coll., Mach.; age 24. Brunswick 5824.

SECY.-STENO. — BKKPG. EXP.; EXCELL. ref.; neat appear.; willing wkr. Ind. 7103.

STENO.—GEN. OFF.; 8 YRS.' EXP.; REF.; desire perm. pos. Mid 0996 after 5:30.

STENO.—EXPERT TYPIST, RELI., PLEASant; good refs.; 7 yrs.' exp. Bitter. 6575.

STENO., TYPIST—AGE 19; 1 YR. EXP.; neat, alert; reas. sal. Van Buren 4093.

STENO.-SECY.—21; UNIV. TRAIN.; EXper.; intell.; good ref. Dorchester 9739.

STENO.—ATTRACTIVE, EXP., CAPABLE, effic., knowld. swbd., bkpg. Keystone 8259.

STENO.-TYPING—ORDERS AND MESSages taken over my phone. Ran. 8782

STENO.—GEN. OFFICE WORK; EXP., ACcurate. Armitage 0659.

STENO.-SWBD.—9 YRS.' LEGAL, FINANCE and mfg. exp.; cap., effic.; age 24. Irv. 5281.

STENO. — OFF. ASST. STEADY; MARR.; where serv. is factor, sal. second. Bri.7466

STENO.—OR TYPIST; BEGINNER; WILL work for $6 a wk. Tel. Boul. 0968.

STENO.—GEN. OFF. WORK; 6 YRS.' EXP.; neat; efficient. Boulevard 5250.

STENO.-SECY.—RAPID ACC.; 7 YRS. EXP.; some legal, off. det.; A1 ref. Ind. 3354.

STENO.—EXP., SWITCHBD. OPER., KNOW. ediphone-bkkpg. Univ. educ. Irv. 6069.

STENOG., BKKPR., ACCT.—10 YRS. EXP.; A-1 ref.; full chg. or asst. Sun. 2286.

TYPIST, COMPTR., OPER. SWCHBD., GEN office work. Exp. Irv. 9257.

TYPIST-SWBD. OPR.—REC. ALL OFF. DET. 9 yrs.' exp.; full or part time Arm. 2534.

Miscellaneous.

COMPANION-SECRETARY—YG. SOUTHERN lady. Good disposition. Address A T 2, Tribune.

EDUC. WOMAN—OFFICE POS. OR LT. WK. in nice home. Address K 242, Tribune.

INSTRUCTION WORK—REFINED WOMAN. For. Y. W. C. A. wkr. Address N 96, Tribune.

BUS. GIRL—STENO. OR CARE CHILD EVE. exch. rm., bd. Nrth. Address J 375, Tribune

CHECKROOM GIRL OR ALL AROUND BINDERY WORK. CALL LINCOLN 8766.

Employment Agencies.

MAIDS, COOKS, CPLS.—GOOD JOBS, UP TO $14 wages for a fee of only $3. Vienna Agency, 755 Waveland-av. Buc. 2550.

ALL KINDS SELECTIVE COLORED HELP; refs. Alert Emp. Agency, Calumet 4107.

EXP. COL. DAY WRKRS., HOTEL, HOUSE Maids, Porters, Cosmopolitan. Ken. 2181.

COOK—A1, REFIN. COL. MD., LAUN., NEAT. hard wkr.; go, stay; ex. ref. Atl. 2496.

WE FURN. COL. HELP—COOKS, MAIDS, day workers. Free Emp. Assn. Victory 9533.

HELP WANTED—MEN.

The Tribune does not knowingly accept Help Wanted advertisments which misrepresent the nature or terms of employment, or advertisments for Sales Help which do not indicate the type of product or service to be sold and the form of compensation. Report any misrepresentations or requests for a cash bond, deposit, or investment for samples not stated in the advertisment to the Tribune, Superior 0100, Local 328 (for complaints only).

Stores and Offices.

AUTOMOTIVE COUNTER MAN—EXPERIenced parts and machine shop work. ADDRESS P S 321, TRIBUNE.

CORRESPONDENT. Capable young man able to compose aggressive, forceful sales letters. State age, experience, religion and salary expected. ADDRESS P S 318, TRIBUNE.

DELICATESSEN MAN — ALL AROUND; thoroughly expd. 2516 E. 79th-st.

EXPD., WIDE AWAKE PHONE MAN AND collection correspondent for large collection agency. Do not apply unless you are thoroly experienced. Excellent opportunity. Room 500, 205 W. Wacker-dr.

MAN—SOUTH SIDE; TO TAKE CHARGE OF elect. dept. in auto supply store; one who can do mach. work, repair wipers and fuel pumps. Give full part. in 1st letter. Address P P 157, Tribune.

SALESMAN — FOR RETAIL LUMBER store; must have exp. in lumber, millwork, hardware, and paint. State age, exp., sal. expected. Address P P 158, Tribune.

SALESMAN, $45 WK. SAL. SELL ELEC. washers on floor. Taylor, 3931 W. Madison.

Executives and Managers.

WANTED—BUYER, MAN OR WOMAN FOR extremely popular priced ready-to-wear department. State experience. Address A T 5, Tribune.

EXPERIENCED SALES MANAGER, PROprietary Medicine Business—Give experience and ability. Address M 472, Tribune.

Professions and Trades.

ARTIST—COMML. WORK WITH RESEARCH Adwriter on big jobs. Split fees. Unusual opportunity. Address M 470, Tribune.

BARBER—STYLIST AND FINGER WAVER. Excellent opportunity for man of unusual ability. Give full particulars. All replies confidential. Address P S 543, Tribune.

Engineers—Power Plant. Insurance Co. has opening for several marine or stationary power plant engineers who have had a technical edu. to train as insurance inspectors of boilers, engines and electrical equipment. Opp. for advan. In reply state age, exp., edu. and qual. Inspectors now employed by insurance co's will not be considered. ADDRESS P S 359, TRIBUNE.

FITTER — EXPERIENCED ON PICTURE frames. NEWCOMB MACKLIN & CO., 400 N. State-st.

LADIES' TAILOR—EXP. 596 HAWTHORNE-pl., near 3400 N. Broadway.

LOUD SPEAKER CENTER AND FINAL testers, also transformer laminaters. Consolidated Radio Products, 361 W. Superior-st.

MASSEUER—EXP. SALARY $10 PER week. Learn Physio-Therapy free. Bittersweet 7100. 3952 N. Damen.

NATL. CASH REG. REPAIR MAN—EXP.; stdy. wk.; gd. pay. Address P S 57, Tribune

OPERATOR—SILK LINING IN OVERNIGHT cases. Exp. Atlas, 1528 Armitage.

PAINTERS—EXP., N. S., UNION; STATE wages. Address P C 593, Tribune.

RADIO SERVICE MAN—PART TIME; EXP. Sal., comm. Address P S 364, Tribune.

SAUSAGE MAKERS—STATE EXPERIENCE. Address P M 174, Tribune.

SCORER—TO WK. ON DOUBLE. ONLY those with A-1 exp. need apply. Acme Paper Box and Case Co., 2427 W. 14th-st.

SHOEMAKERS—1ST CLASS, ALL AROUND. Apply with tools. Bata Shoe Co., 2439 W. 15th-st., 3d floor.

TAILOR WANTED—APPLY MAX LEVIN. 461 State-st., Hammond, Ind.

TAILOR—FOR REPAIRS AND ALTERAtions. 3243 Madison.

THE TRIBUNE OFFERS SPECIAL LOW rates to persons who advertise for positions. For further information and assistance in writing an advertisement stop at the Want Ad Office, Madison and Dearborn-sts., or in the lobby of The Tribune Tower.

Pharmacists.

PHARMACIST—REG. ILL.; PRESC.-FOUNT. exper.; S. Side. Address K 246, Tribune.

Clubs, Hotels, and Restaurants.

STEAM TABLE MAN—1ST CLASS, EXP.; in Jewish restaurant. Apply at once, Goldberg's Restaurant, 3400 Lawrence-av.

BUS BOYS—FILIPINO. MUST HAVE ARM service exp. 2107 E. 71st-st.

Salesmen.

ADVERTISING SALESMEN. Men with program advertising exp. Good proposition. Liberal comm. References. Suite 704 Daily News Bldg.

ADVERTISING MAN—EXCELLENT COMM. prop on live wkly. newspaper, real earnings assured. 203 S. Dearborn. R. 1003.

BEER SALESMEN—TO SELL FOX HEAD beer and ale to tavern and grocery trade; liberal commission paid weekly. Apply Room 716, Reaper Block, between 9 a. m. and 12.

CANDY — COMPL. LINE 10-5C CANDIES, nuts; for taverns, stands, groc. stores, etc. Big comm. Excel. terr. Out of town write. CASTERLINE BROS., 1916 Sunnyside-av.

CHRISTMAS CARDS. Big commissions spare time selling personal Xmas cards, embossed stationery. Beautiful 21-folder $1 assortment. Newest parchments, mother-pearls, cameo engravings, silhouettes, metallic seals, gold, silver inserts. Also Gift Wrapping, Etching, new Humorous, Religious and Everyday assortments. Extra bonuses. Free album. Sample 21 box on approval. Call—write. WALLACE BROWN, INC., 122 SOUTH MICHIGAN-BLVD. [Dept. CT]. PEOPLE'S GAS BUILDING.

CHRISTMAS CARDS — SELL PERSONALS WITH STYLED GREETINGS. Fastest sellers. Biggest money makers. Also $1 Xmas Card Box Assortments. Gift Wrappings. Everyday Cards. Big commissions. Bonus. We pay postage. Experience unnecessary. Samples on approval. Call or write WETMORE & SUGDEN, INC. 7 West Madison, Rm. 809. Phone State 9276

CHRISTMAS CARDS. Cards with name as low as 25 for $1.50. MAKE MORE SALES AND MORE MONEY Sell Thistle Greetings. 36 S. STATE-ST. ROOM 1520.

— — CHRISTMAS CALENDAR — — — Bronzetone metal, for desk or wall, imprinted sentiment and name. Absolutely new, low priced. Big extra commission for Christmas card salespeople. Free samples. UNITED ARTISTS, 8 S. Dearborn, Rm. 1210.

GROCERY SALESMEN. Experienced grocery or food specialty men to represent largest wholesale grocer selling for cash. Exceptional opportunity for men with established clientele. Liberal comm. basis. SAMUEL KUNIN & SON, 347 N. Sheldon-st.

LIQUOR SALESMEN. Only two restricted territories available for permanent connection with large organization. $50-$75 weekly earnings for our men. Well established complete line, low priced liquors to trade. Live accounts turned over to experienced men. Commission and drawing account if qualified. Apply 8:30-11 a. m., 2d-fl., 512 S. Peoria-st.

LIQUOR SALESMEN. Experienced men with established tavern and package store clientele can make more money representing Chicago's leading rectifier and mfr. complete, well advertised line. Liberal comm. basis. SAMUEL KUNIN & SON, 347 N. Sheldon-st.

LIQUOR SALESMEN PLUS. Sell to wholesalers, City of Chgo., Ill., and Wisc. Comm. basis until qualified. Protected terr. Address P S 357, Tribune.

LIQUOR SPECIALTY SALESMEN—NONcompetitive item to trade; full co-operation clientele essential; guaranteed salary. Address P N 238, Tribune.

LUBRICATING OIL SALESMAN—HI. GRD. line; gd. comm. Address P P 86, Tribune.

MAGAZINE SUBSCRIPTION SALESMEN—Exp. special new deal; newest premiums, largest magazine selection. Big comm. Three Pay Sales Corp., R. 806, 189 W. Madison.

PAINT SALESMAN — EXPD. RETAIL; drawing account. 2408 E. 75th-st.

ROOFING SALESMEN—COMM. BASIS. 4753 [illegible]more-av., between 7-8:30 p. m.

Salesmen.

— — — TAILORING SOLICITORS — — — Comm. Bloom, R. 201, 189 W. Madison.

UNDERWEAR SALESMAN—FOR BETTER glove silk and rayon line for terr. west of Chicago. Only those with following need apply. Comm. basis. Write or call at 4140 Drexel-blvd. from 7-9, Oct. 14. MAURICE.

AAA-1 OPPORTUNITY. SELL CHRISTMAS CARDS. 20% CASH BONUS in addition to regular commissions if you act quickly and apply for our magnificent FREE sample book featuring GENUINE ENGRAVED AND EMBOSSED CARDS with customer's name imprinted in our famous "raised letter" process. 4 BOX ASSORTMENTS featuring EXTRA SPECIAL VALUE THE NEW "RED FLASH," a standard 21 box for 45c, the lowest price in the field. ALL BOXES SOLD ON MONEY BACK GUARANTEE. THE PROCESS CORP., Loop office, 209 S. State-st., 17th Floor. North Side, 4554 Broadway, Room 324. South Side, 6306 Cottage Grove-av., R. 419.

QUICK MONEY! A NEW APPLICATION OF OUR HIGHLY SUCCESSFUL PROGRAM. A CHRISTMAS PLAN THEY CAN'T RESIST. A genuine opportunity for a few neat appearing men, 25 years of age or over, to represent the largest retail Home Furnishing House in the Middle West. We are laying a foundation for future purchasing among our numerous customers and are paying our representatives advanced commission in full on a basis of average sales expectancy. Also allowing a daily drawing account privilege if necessary while getting started. An intensely interesting and dignified program for those capable of conducting enthusiastic conversation. Can earn between $40 and $50 per week consistently. No night calls. Apply from 9:30 to 11:30 a. m. only. STRAUS & SCHRAM. Mr. Jacobs, 834 W. 63d-st. Mr. Zuber, 3320 Lincoln-av.

Do You Need Money? Are you unemployed? What can you do? Are you a steady worker? We can place several men, no mdse. to sell, but man selected must be sales minded for creating future purchasing power among our large clientele of customers. Adv. percentage. Excellent opportunity. A five minute interview will answer the questions and may prove the turning point in your future success. Apply 9 to 12. L. FISH FURNITURE CO., 2225 W. 39th-st. 2656 W. North-av.

MEN—HIGH GRADE ONLY; SELL DIRECT from manufacturer. Give sensational values. Outstanding quality. The only business of its kind in America. Good men quickly make commissions $7.50 to $15.00 daily. Business repeats 100% monthly. Real business builders should earn $250.00 to $500.00 weekly before Christmas. Irresistible quality and taste appeal. We manufacture finest neckwear. Sell high grade clientele only. Furnish responsible men $25.00 case and $75.00 to $250.00 stock without investment. Developing nationally. Genuine opportunity for producers. Room 300, 154 E. Erie-st.

SALESMAN. Must be energetic, experienced with established trade in Chicago and surrounding territory, to sell to the retail trade our high grade popular priced line of clothing—Men's, Young Men's, Students'—also full line sport fabrics, both Fall and Spring Clothing as well as extensive line of mid-summer fabrics. In first letter state present position, past experience, age, and references. THE I. & S. BING COMPANY, CINCINNATI, OHIO.

SALESMAN WITH CAR to represent national metal castings concern. Man selected must be permanent, under 40, high school educ. One week training under executive. No canvassing. Earnings while training, and first month around $125 comm. and bonus. Call day or evening Wed. Apply Employment Mgr., Rm. 376, 4554 Broadway, or 1130 Milwaukee-av., or 6445 S. Halsted.

NATIONALLY KNOWN CHICAGO MANUfacturer, full line of maintenance coatings, has opening for a successful salesman in Chicago. Real opportunity. Permanent connection. Exclusive territory. Full credit on all orders. Liberal commission paid at once. Experience and acquaintanceship desirable. Call Dearborn 9190 Tuesday and Wednesday for appointment.

Salesman—Specialty. Experienced, financially responsible salesman for sale of specialty selling to meat markets, hotels, restaurants, institutions, etc. Straight commission basis. Give details, phone. Address P S 320, Tribune.

SALESMEN—TO DELIVER ON TRIAL NEW Utility needed in every home. House to house experience desirable, but not absolutely necessary. $3 to $6 comm. daily for men who follow our plan. Call or write. HAMILTON CORP., 529 S. Franklin-st., Chicago.

LAUNDRY SALESMEN. Excellent deal. Best commission. Get in on our 1c sale. Daily drawing account. Report daily 8 a. m. only. CHAMPION LAUNDRY, 2500 FULLERTON.

REPUTABLE WHOLESALE FIRM HAS opening for high grade oil salesman to travel; must have car; oil exp. helpful but not essential. Salary and expenses. Reply with age, exp., etc. Strictly confidential. Address P N 169, Tribune.

Set-Up Paper Box Salesman. Man experienced in this line only need apply. Must have following. Attractive salary and commission for right party. Fine proposition. Address P S 322, Tribune.

MUTUAL LIFE HAS DEBIT OPENINGS. Car required; $100 cash bond. Must live south of Madison-st. Experience unnecessary. Salary and commission. Interviews 11 a. m. only. 7914 S. Halsted-st.

2 EXPD. LIQUOR MEN with tavern following to sell to trade. $10 wk., 5% and 10% comm. Mr. McDougall, 657 North-av., 6-9 p. m. only.

SALESMAN—NEW YORK LIFE INS. CO. HAS Opening for hard wkg. ambit. man. Best comm. contract, 2 wks. compl. trng. course, starts Oct. 15, limited enrollment. Apply today. W. F. OLTMAN, R. 1022, 39 S. La Salle.

WANTED—GERMAN-AMERICAN MEN TO sell accident and sickness insurance; liberal comm.; experience unnecessary. Call betw. 9:30-12, Rm. 506, 506 S. Wabash.

NEW YORK LIFE INSURANCE COMPANY. 1st class sales opening for man of ability and energy. Best comm. and renewals. See Mr. McKay, Rm. 500, 1 N. La Salle-st.

MEN—2, SOLICIT AND COLLECT, BETW. 25-35 yrs., married pref. Guaranteed salary and comm. Cash bond req. John Hancock Mutual Life Ins. Co. 1127 Lake-st., Oak Pk.

SALESMEN — TO SELL FINE PRINTING machine reduced from $55 to $29; large commission. Call before noon. Commercial Printing Machine, Inc., 735 N. La Salle.

SALESMEN — STEP INTO $85 WEEKLY earnings, adv. comm., representing a high grade acct. liquidation plan; daily pay for city men. Room 506, 205 W. Wacker-dr.

6 LIVE WIRE MEN—CALL ON DRUG STRS. only; selling drug item; good prop. for right pty.; comm. 36 W. Randolph. Rm. 302.

SALESMEN — SELL TIRES; STANDARD makes; com. New idea money maker. Write, name, telephone. Address P M 133, Tribune.

SOLICITOR — FOR OLD ESTABLISHED, modern machine shop; jobbing shop. Sal. and comm. Address P D 223, Tribune.

TWO RELIABLE MEN — WITH WASHING machine exp. to work with sales manager. Salary and comm. 4756 Washington-blvd.

SALESMEN—WITH OR WITHOUT CARS and canvassers; sm. salary, gd. comm.; attrac. hshld. item. Address P P 85, Tribune

3 SALESMEN FOR ELECTRICAL APPLIances; salary paid to start. Call between 9-11 a. m., 947 E. 47th-st.

SOLICITORS—GD. PROPOSITION; $1 DAY, guarantee comm. 3243 W. Madison.

MEN—SELL 25C "SILVERITE XMASIGNS." COST 5C. SIDMAN, 21 E. Van Buren.

5 MEN TO SELL NEW INDESTRUCTABLE fuse; 40% comm. R. 410, 82 W. Wash'ton.

NEW—SELL $5 PHOTO FOR $1. KEEP the $1. Room 613, 5 S. Wabash.

MEN TO SELL ADV. SHOW CARDS. GOOD commission. Address N 118, Tribune.

Agents.

NEW MONEY-MAKING IDEA. XMAS CARD ass't's. 21 parchments and novelties—retail $1. Instant hit everywhere shown. Also 50c, 75c boxes—religious cards, gift wrappings, personal cards. Get samples quick. ARTISTIC, 1010 Way, Elmira, N. Y.

WE OWN BANKRUPT STOCK OF XMAS cards. Sell to canvassers, agents, at 25c on the $1. Box of 21 high grade cards, 25c; actually worth $1. R. 606, 101 S. Wells.

Miscellaneous.

EXTRA COLORED HELP. Can use 25 men, women; guar. 3 mo. steady wk. Food prod. $5 sal. 417 E. 47th, Rm. 213.

AT ONCE—3 EXP. MAGAZINE MEN TO work Chicago and central Ill. towns. Big comm., plus good bonus. 180 N. Michigan, Rm. 717, 9-12 a. m. only.

YNG. MEN—INTERESTED IN MILITARY 1 eve. wk. Apply Machine Gun Co. D, 131st Inf., 16th-st. and Mich., Mon., Wed., or Fri.

WANT MAN WITH THORO KNOWLEDGE trucking and terminal business. Monroe 4582.

— — — — VAN OGDEN, INC. — — — — $10 salary and extras during training period. Foods. Room 628, 2400 W. Madison.

6 YOUNG MEN FOR SUBSCRIPTION WORK. Commission starts at once. Room 408, 205 W. Wacker-dr.

CREW MANAGER—WITH ABOUT 25 MEN, house to house soliciting. Apply between 8-10 a. m. 4026 Elston

2 YOUNG MEN—20 TO 30, FOR DEPARTmental work. National music organization. Salary. Apply 8 a. m., 1953 N. Western-av.

2 MEN, NEAT APPEARING, WITH CARS, to make appointments evenings; drawing account, comm. Rm. 1136, 176 W. Adams.

AMAZING NEW GLASS CLEANER! NOTHing like it! Sells on demonstration. Costs 12½c, sells 35c. 330 S. Wells. Room 704.

SALESMEN—BRUSHES; COMM. BONUS [illegible] to start. 1-2. R. 218, 841 E. [illegible]3d.

HELP WANTED—MEN.

Miscellaneous.

NEW OFFER.

UNHEARD OF TERMS.

Nearly every home in Chicago owns and uses daily an electrical device which they pay between $60 and $100 for when new. Our company [25 years in business] is now offering a new electrical device which gives practically the same service at a cost of only $19 ON TERMS OF $1 DOWN AND $1.50 MONTHLY.

2 orders daily pay over $7.50 comm. to you. Many men who have starved on some sales jobs are cleaning-up with us on this sensational product.

No investment, no deposit—demonstration held daily at 9:30 a. m. and 2:30 p. m. only. 4753 Broadway. Room 928.

10 MEN FOR PERMANENT WORK.

WE WILL EMPLOY TEN MEN WHO ARE WILLING TO WORK 8 HOURS A DAY. MECHANICAL,ELECTRICAL

TRADE OR SHOP EXPERIENCE will be of advantage to you. Those who qualify will be taught this mechanical device business at which men can and are MAKING $40 to $50 PER WEEK. Comm. No investment required. Men of neat appearance between 24-45 years.

Apply Emp. Mgr., Room 618, 203 N. WABASH-AV.

COMMONWEALTH EDISON COMPANY

has openings in several appliance sales divisions. Neat-appearing young men with satisfactory references will be trained according to previous experience or qualifications. Commission and bonus. Excellent opportunities for experienced salesmen. See Mr. Schutze, Room 1035, 125 South Clark-st., 9 to 11 a. m. or 2 to 4 p. m.

N. W. SIDE AND N. W. SUBURBAN

Men! A few more residents of these sections will be added to our money-making organization at once. Big comm. checks are drawn here regularly—some well over $100 a week. We'll teach you what we taught them in this successful electric unit field, if you call at 3:00 p. m. sharp, Wed., Oct. 10. Room 6, State Bank Bldg., Park Ridge.

TWO MEN.

National appliance mfr. will place 2 men for sales work in loop dept. stores. Also 2 men for our own retail dept. on salary of $10 plus comm. during training period. Must be over 21 yrs., intelligent, neat appearing and furnish A-1 refs. Perm. position and opport. for rapid advancement to right man. Application taken Wed., 9:15 a. m. sharp. No other time. Rm. 1418, 59 E. Madison.

Commonwealth Edison

Company has opening in Appliance Sales Department for four neat and ambitious young men 23 to 40 years of age. Permanent work, advancement, excellent comm. and bonus to men selected. We also pay men while training who qualify. Apply today, 9 to 11 a. m. only. 140 South Dearborn-st. Room 251. Mr. Prussing.

VOCATIONAL SECRETARY

for Wisconsin, over 35, with car. College man pref. Educ. work. Must have sales exp.; $21 outright expense, plus bonus 1st wk., $40 straight salary plus bonus 2d wk. Quota requirements thereafter. This means exactly what it says. Ph. Mr. Kester. Hyde Pk. 8900, for appt. only if you can qualify.

NATIONAL HOUSING ACT

Canvassers to collect data and explain nature of N. H. A. to homeowners. Intelligent and clean appearance required. Good commission earnings for right canvasser. Apply Wednesday at 10 a. m. only.
4417 WENTWORTH-AV.,
OR 3257 IRVING PARK-BLVD.

MAN

to assist in my business. Must have tact and good appearance. We manufacture electrical hygiene units and pay a dealer percentage. Must have good references. Apply Room 1019, Mather Tower Bldg., 75 E. Wacker-dr., 11 a. m., Thursday.

$10 A WK. SALARY GUAR. WITH COMM., bonus. Expenses advanced while learning. No invest. Field demonstration proves you can earn $15-$30 wk. Foods. 1924 W. Madison.

YOUNG MAN ABOUT 20 TO TRAVEL WITH me and assist in cir. work. Experience unnecessary; $15 per week and traveling exp. to start. Apply 6724 Stony Island. Suite 410. 10-12 a. m., 4-5 p. m.

AUTO MACH. SHOP WANTS MAN ACquainted auto repair trade to sell car and truck, motor rebuilding, reboring, pin fitting jobs, etc. Lib. comm. 1923 Indiana-av.

4 CLEAN CUT MEN TO FILL REALSILK vacancies; neatness, refs. req.; permanent if qualified. Start about $21 wkly. adv. comm. Rm. 818, 203 N. Wabash-av.

PORTER—WANTED, EXPERIENCED; APply 22 E. Lake-st.

Employment Agencies.

CREDIT CORRESPONDENT—VARNISH OR ALLIED EXPER., REAL OPPOR......$125
COST CLERK, wholesale groc............90
FANFOLD BILLER, railroad exper.......100
COMMERCIAL photographer............open
JUNIOR SALESMEN, beginners.........$ 60
PAPER CUTTERS, out of town.............25
GORDON PRESSMAN, steady...............18
COLT FEEDERS [celluloid exp.]..........18
AUTO body and fender man...............25
TOOL MAKER, instrument exp.............25
BENCH LATHE, threading small wk........24
GISHOLD, turrett lathe oper...........75c
Sheet metal.........$25 S. O. cook.........$18
Paperhanger ...$1.33 Fry cook..........$15
Cabinetmaker ...$20 Soda fountain.....$16
Packer, drugs....$15 Dishwasher..........$12
Elec arc weld.....$25 Bouncer, ex-cop ..50c

Furniture Factory Help.

[5] BAND SAWYERS, STEADY......45c HR.
[5] STICKER HANDS, STEADY......45c HR.
[5] GLUERS, STEADY WORK........45c HR.
[5] Shaper hands.45c Planers ....70c hr.

TRIANGLE AGENCY.
25 EAST JACKSON, KIMBALL HALL.

ASST. SALES MGR., DRAPERIES....$2,200
Jr. Metallurgist, Sales....$110
COAL SALESMAN [Ohio-Mich. Terr.]..$3,600
WHOLESALE DRY GOODS SALES....$1,800
Senior Accountant $3,000
COST ACCOUNTANT........................$125
COLLECTION CORRESPONDENT..........$125
TELEPHONE COLLECTOR...........$65 plus
SOLICITOR—Dry Clean.—S. S., $15 Comm.
COUPLE—Maintenance Man-Maid.....$60 Apt.
Shaper—Hand-Woodwork...................40c
2nd All Around Baker.......................$18
Laund. wash man..$25 Bushelman $18
Band Saw opr.......40c Auto Mech'..........$20
Woodwork lathe....Op. Soda Sand...........$15
Hotel couple..$50 Apt. Pol.-Buffer.........65c
Cook ....$100 Food checker..........$65

O'SHEA, 64 E. JACKSON.

SALES, HEAVY CHEMICALS $200
JUNIOR SALESMEN.
MUST HAVE FOOD EXP..................$110
COLLEGE GRADS.
LIVE SOUTH, RETAIL SALES........$65
STENO.-BKPR., AGE 23-26..............$85
MAITRE D'HOTEL, OUT OF TOWN...Open
AUTO MECHANIC ....$15, Bonus
Die Caster, open. Furn. Finisher, N.S., $25
Swing Cook .....$65 Baker, Jewish ex.$25
Counterman .....$10 S. O. Roast Ck...$14
S-H-A-Y, 14 W. WASHINGTON.

APEX—173 W. MADISON—WANTS WED.
ELEC. APPL. SALES—Dealer exp......$125+
FLOOR SANDING MACHY.—Sales, exp.Open
UPHOLSTERER—$22.
Time study; exp. forgings, stampings....$30
RADIO EQUIP. DESIGNER—$125.
GLASS MFG. APPRENTICE—Exp.........$18
RADIO SPEAKER CENTERER..............$20
CHEF—ITALIAN COOKING—SOUTH.
Orderly .....$40 r.b.l. Bus boy ....$10 m.
Dishwasher ...$10 m. Kitchen man ....Code
SEE US FIRST—NEW JOBS DAILY.

McCOY & FOSTER, INC.

COMMERCIAL PHOTOGRAPHER.....$200
EXP. OIL BURNER SALESMAN........$160
EXP. PAINT SALES., AGE 28-33........$150
STENO., UNDER 22; GOOD APPEARANCE.
EXP. WHOL. DRUG PACKERS............$65

3 Liquor Sale Dist., Exp.,
ANY AGE; SALARY $50 WK., PLUS BONUS
SUITE 1130, 140 S. DEARBORN.

DEARBORN EMP., 140 S. DEARBORN.
3 Young college men, exp. in sales or outside contract work; expenses..........$100
3 WHOL. DRUG CLERKS.$65
Sales corres., know fans, blowers.........$130
3 Jr. accts., 25-30; college men pref.......$125
Salesman with ice cream manufacturing contracts ....Salary Open

SALESMEN—STOKERS.......................$250
Merchandiser—Food Products $350
Executive—Wholesale drug exp.............$200
Sales Engr.—Executive—Electric Machinery.
Salesmen—Heating and Air Cond..........$175
HARRISON PERSONNEL, 20 W. JACKSON.

SECOND COOK—HOSPITAL ....$50 M.
COMPOSITOR—Stone, lineup and O. K. man; medium sized plant.
LINOTYPE OPERATOR; nights $33
ALL TRADES, 309 S. La Salle, R. 101.

SHEET METAL INSPECTOR SPEAKERS
PUNCH PRESS SET-UP COMB. WELDER
UPHOLSTERER POLISHER-BUFFER
RESTAURANT WAITER BUS BOY
MONARCH AGENCY 166 W. WASHINGTON

FULL CHARGE BOOKKEEPER AND BURroughs bookkeeping mach. opr. Under 35, neat penman; salary open. GLADER CORP., 220 S. State-st. R. 1208.

LIQUOR SALES MGR.
CHICAGO TERR., UNUSUAL OPP. $5,000.
McCOY & FOSTER, 140 S. DEARBORN.

PLATERS HELPERS WOOD POLISHER
SEAT UPHOLSTERER BUFFER & POL.
TRUCK MECHANIC FAC. MAINTENANCE
LOOP AGENCY 160 N. Wells-st. Rm. 505.

YOUNG ACCOUNTANT, SINGLE, UNDER 30, univ. grad. General ledger and financial statement exp. $110. Glader Corp., 220 S. State-st. R. 1208.

AUTO MECHANIC—NIGHTS $18
MECHANICS, WASHERS, FLOORMEN.
GARAGE OWNERS, 309 S. La Salle. R. 101.

MAN—EXPER. ALL BLDG. MATERIALS. Take phone ord., etc.; age 25-30; sal. open. CONSOLIDATED, Rm. 1111, 209 S. State-st.

MULTIGRAPH AND GRAPHO. OPR.......$85
BILHORN VOCATIONAL, 110 S. Dearborn.

SENIOR ACCT., C. P. A. SALARY OPEN.
OCCUPATIONAL, 20 W. Jackson. R. 1409

SUPT. PKG.-WRAPP'G MAIL ORD. EXP.—West Side Consolidated, 143 N. Kedzie.

HELP WANTED—MEN.

Employment Agencies.

DESIGN-DEVELOP. ENGR. WASH. MACH., $3,600; foremn printg. plt., 28-33, $2,400; sales engr., transmissions, $1,800; salesman, drugs, college grad., $3,000; steno., $20. BUSINESS MEN'S CLEARING HOUSE, 209 S State-st.

OFFICE MAN—AGE 25-30; SALES AND ADvtg. dept. detail exp.; to assist dept. head; $25. Amer. Ry. Bur, 11 S. La Salle. R.1105.

Employment Service.

SALARIED POSITIONS.
$2,500 TO $25,000.

This thoroughly organized advertising service of 24 yrs.' recognized standing and reputation carries on preliminary negotiations for positions of the caliber indicated through a procedure individualized to each client's personal requirements. Several weeks are required to negotiate and each individual must finance the moderate cost of his own campaign. Identity is covered and if employed present position protected. If you have actually earned over $2,500 send only name and address for details.
R. W. BIXBY, INC.,
141 Delward Bldg., Buffalo, N. Y.

HIGH GRADE MEN

Contact employers through our methods. THE NATIONAL BUSINESS BOURSE, 20 W. Jackson-blvd. Established 1915.

UNEMPLOYED LIVING BET. 67TH AND 85th-sts. and Stony Is. to the lake may file applications at 2145 E. 75th-st., 10 to 10 daily except Sun., for positions which we will endeavor to secure. No fees. NADAR.

TRADE SCHOOLS—MEN.

3 WAYS

MOLER'S Universal Course of Barbering.

Prepares for every State Board of Examiners. It gives the highest degree of perfection. Moler's Private Lesson Course enables you to start earning quicker—however—the Most for the Least is Moler's Half-Rate Regular course. Prepare now for one of these jobs created by Moler. See how. Call, write or phone. MOLER SYSTEM.
59 E. Monroe-st. Central 6393.

MEN WANTED

LEARN MACHINIST TRADE.
TOOL AND DIE MAKING.
AUTOMATIC SCREW MACHINES.

Get experience on actual machine work. Jobs open at good pay. Free employment help. Start now. Days or evenings. Visit our shops or write for FREE illustrated book.
ALLIED SCREW MACHINE CO., INC.,
609-13 W. Lake-st. Haymarket 1136.

AIR CONDITIONING. Electric Refrigeration.

Automobile Mechanics—Body and Fender. Welding, Acetylene and Electric. Tool and Die, Automatic Screw Machine. Aviation Mechanics—Radio—Drafting. Inspect our 7 floors of shops before you enroll. Day or eve. classes.
Greer Shop Training, Inc., 2024 S. Wabash-av.

Traffice Managers

Average $300 per month. Fastest growing uncrowded profession. We place men with railroads, industries and motor truck companies. Call between 10 a. m. and 8 p. m. or write for information. Give phone number.
COLLEGE OF ADVANCED TRAFFIC,
330 S. Wells-st., Dept. "G." Har. 8649.

AIR CONDITIONING

Men needed in this fastest growing field. Learn now. Day, eve. or part-time courses. Call, write or phone VICTORY 8376.
CHICAGO TECHNICAL COLLEGE,
Dept. 15, Tech Bldg., 118 E. 26th-st.

A GOOD BAKER HAS THE BEST CHANCE of steady employment at good wages. Learn bread, cake, pastry, baking and decorating in spare time. Write for information. Give phone. BAKING INSTITUTE.
ADDRESS C A 129, TRIBUNE.

LEARN AUTO MECH.—IGN., BODY FEND. Pract. shop wk. Earn while learning. Days, eves. Federal Auto Eng., 2040 Washington.

HOTELS CALL FOR TRAINED MEN—GOOD pay. Learn at home. Lewis Hotel Training Schools, Desk 749, Washington, D. C.

CLOTHING, FURS, ETC.

SELLING OUT
526
Sample and Uncalled for
Suits—Overcoats
$12.75

Some originally sold as high as $35. Business, college and high school styles.
ROSENTHAL & KORES
Factory Cutting Rooms, 515 S. Wells.

CLOSING OUT NEW FASHION SHOW AND SAMPLE FUR COATS, HALF PRICE AND LESS. French Lapin coats, $33; Northern Seal [dyed coney], $39; Fitch trim, $49; also Muskrat, Black Caracul, American Broadtail coats at $49. Kidskins and Raccoons—Special at $79. Hudson Seal [dyed muskrat], $99. Black Caracul, Silver Fox collar, $99. Siberian Squirrel $129. Russian Fitch, $159. Written guarantee each coat. Deposit reserves selection. Prices rising higher! Don't delay! KRAMMER FUR CO., 36 South State-st., at Monroe, 7th Floor, North American Bldg. Open evenings to 9 p. m. Sundays to 5 p. m.

FUR COATS LEFT WITH US FOR STORage and repairs, but uncalled for; must be sacrificed; many remarkable values, $15 to $35. Selection varies daily. Your opportunity to pick up a good fur coat for a song. Also 3 genuine mink coats, traded in, $150, $200, $250. Economy sect., MILLER FUR CO., 166 N. Michigan. Open evenings.

LADIES' FUR COATS, $15

up. Out of pawn sale. High grade Ermine, Silver muskrat, northern seal, marmot mink; many others included. Open Eves. Est. 1912. NEW YORK LOAN BANK, 456 S. STATE.

FUR COAT BARGAINS.

Sample coats closed out, $35-$95; 25 coats taken in trade, $10 up; genuine mink, $100.
HOFFMAN & MORTON.
190 N. State-st. Room 1038.

UNREDEEMED FUR COAT, 45 INCH MARmink, latest style, like new, $25. Others $10 up. Topcoats, suits, and overcoats, $5 up. Uncle Max's Loan Co., 675 N. Clark-st.

SEE US FIRST—BEST PRICES FOR MEN'S clothes, shoes, ladies' fur coats. Call anywhere. Gordon, Ph. Mon. 1738 or Plaza 1948.

GOING SOUTH—SAC. LADY'S NEW SEAL coat, $45. 5865 Magnolia. Sun. 4279.

MORE CASH FOR MEN'S USED CLOTHING, furs. 4545 Sheridan-rd. Ph. Edgewtr. 7630.

MORE MONEY FOR MEN'S USED CLOTHES. Call anywhere. Mid. 2839 or Vinc. 0156.

HIGHEST CASH PAID FOR MEN'S CLOTHing, shoes. 4042 Broadway. Lake View 6820.

BUSINESS DIRECTORY.

Carpet and Linoleum Laying.

CARPET AND LINOLEUM LAYING AND repair service by exp. layer; reas. Pal.2898.

Coal, Coke, Wood, Fuel Oil.

MORROCO COAL SCRGS., $4.75; MINE run, $5.75; Lump, Egg, Range, $6. Morris Mining Co., 369 Burlington-st., Riverside. Phone Lawndale 0601; Riverside 6123.

BLACK COAL, LUMP OR EGG, $6; MINE run, $5.75; screen, $4.75; minimum 3 ton load. GRUNDY MINING CO. Cedarcrest 2011

BEST SUBS. FOR POCAHONTAS—2 INCH screen., $4.75; mine run or nut, $5.75; egg, $6; lump, $6.50. Peerless Coal Co., Hay.9112.

CERECCO COAL—DIRECT FROM MINE—$4.75-$6. Del. anywhere. Republic 5216.

KINDLING WOOD — HEAVY FURNACE, igt. stove; $3.50 deliv. Canal 6987.

Exterminators.

$1.50, BEDBUGS, ROACHES EXTERMINATed. Rats. Work done quickly, thoroughly. ACE SERVICE CO. DIVERSEY 6262.

Furniture Repairing & Upholstery.

DAV. UPHOL. AS LOW AS $16.50. EXTRA chairs, $6.50 up. Terms. Phone Cal. 2407 for samples. Goold Storage & Furn. Co.

Moving, Storage, and Hauling.

WM. HEUER MOVERS — CAREFUL AND exp'd; low as $1 per room. Grace. 4946.

CAREFUL EXP. MOVING AS LOW AS $5 with guarantee. Call Spaulding 8514.

FLAT RATE MOVING—4 RMS., $5. INS.; reliable long dist. mov. Van Buren 3057.

36 YRS. RELIABLE SERVICE, $2 rm.; pianos, $3.50. Insur. covered van. Ked.5178.

30 YEARS OF SATISFIED CUSTOMERS—$2 room; piano, $3; ins. Kedzie 4169.

Paints.

DU PONT DUCO LACQUER, ENAMELS, $1 gal up. 1930 S. State. 926 Irving Park.

Piano Tuning.

PIANOS TUNED, $2; 21 YEARS' EXPER., repairing reas.; guar work. Repub. 5218.

Roofing Service.

4 LEAKS FOR $3; RECOATING, 3C PER sq. ft.; guar. Esko Roofing, Van B. 4300.

Rug Cleaning and Repairing.

9X12, $1.75, LIKE NEW. BOTH SIDES. Cleaned thru and thru. Gluesized. $2.50. Lincoln 0134. The Federal. [Est. 29 yrs.]

9X12 CLEANED BOTH SIDES, LIKE NEW, $1.75. Rugs ins. RELIANCE, Lincoln 6397.

Window Shades.

VENETIAN WINDOW SHADE, BLIND CO. Free est.; city-sub. Guar. Bittersweet 9059.

EXCURSIONS AND TRAVEL.

Via the Santa Fe
$34.50
ONE WAY COACH FARE DAILY.
CHICAGO TO CALIFORNIA.
Fast trains, liberal baggage allowance.
SANTA FE TICKET OFFICE
179 W. Jackson-st. Phone Har 4900.
AND DEARBORN STATION.

BOOKS AND MAGAZINES.

WANTED—BARRETT INSTITUTE SHORThand books. Address J 373, Tribune.

HELP WANTED—WOMEN.

Stores and Offices.

BAKERY SALES GIRL—NEAT; EXPER. nec.; steady; stay. 3853 N. Southport-av.

BAKERY SALES GIRL—EXPER.; ONE WHO can ice cakes pref. 3244 Bryn Mawr.

BOOKKEEPER — EXPERIENCED, ACCUrate, neat; give age, race, education, experience, salary desired. Address P S 323, Tribune.

PHONE SALES SOLICITOR.

Yng. woman, 27-35, single, for tel. sales work. Must have pleasant tel. voice. Dept. store or other retail selling exp. helpful. Per. pos.; sal. and bonus on results. Reply must give full partic. as to age, education, bus. exp., nationality, and telephone number. Address P S 362, Tribune.

SALESLADY—20-35 YEARS; HIGH SCHL. education; neat, intelligent. Apply 36 W. Washington, 8 to 9:30 a. m.

SMALL OFFICE, EASY WORK; HRS., 9:30 to 4:30; sal. $12. Address K 449, Tribune.

50 SALESGIRLS.

Experienced only, selling coats, suits, dresses and lingerie. Steady positions for those who qualify. Apply 12 to 2 p. m., 105 S. State-st.

Professions and Trades.

ALTERATION GIRL WITH 1ST CLASS EXperience only. Perry, 720 N. Michigan.

BEAUTY OPRS.—EXPERT ALL AROUND. No others need apply. 6751 Sheridan-rd.

BEAUTY OPERATOR—MANICURIST; EXPERIENCED. 1127 BRYN MAWR.

BEAUTY OPR.—A1; MARCEL, FINGER wav. Following pref. 6208 Winthrop-av.

BEAUTY OPERATOR — MUST BE GOOD spiral perm. waver. 5 N. Wabash, R. 205.

BEAUTY OPER.—FOR THUR., FRI., SATS. Must be expert. 1116 Westgate, Oak Pk.

BEAUTY OPERATOR—ALL AROUND; GOOD manicurist. 319 S. St. Louis.

BEAUTY OPRS.—MUST BE EXP. FING. wav., marcel and manic. 835 Irving Pk.

FINISHERS—WITH HIGH CLASS DRESSmaking experience. Apply CARSON PIRIE SCOTT & CO., Dressmaking Section, 13th floor, Monroe and Wabash.

FUR FINISHERS [2]—EXPD. ONLY; 20 min. fr. Loop. 145 Vine-av., Park Ridge 92

GIRL — EXPERIENCED INSPECTOR ON men's garments. 7301 Cottage Grove.

GIRL—EXPD. FOR PRIVATE DRESSMAKING. 4641 SHERIDAN-RD.

GIRLS—2, WITH DRUG STORE EXP. ON fountain. 6801 Sheridan-rd.

HAND EMBROIDERERS, MEN'S HOSE; 100 exp. Also learners. Stdy. 2527 Lawrence.

LAMPSHADE TAPERS—EXP.; ALSO OTHER girls exp. in lamp shade work. Chicago Parchment Shade Co., 311 N. Des Plaines.

LAUNDRY PRESS GIRL—Shirts or wear. apparel; also finishers; exp. only. Snow White Laundry, 1232 S. Crawford.

LAUNDRY FEEDERS, FOLDERS AND stackers; experienced. 4253 W. Roosevelt.

MANICURIST—FOR FRIS. AND SATS. Must be expert. 2344 Farwell.

MANICURIST—EXPERT, OR SPACE FOR rent. 17 N. Wabash-av., Rm. 403.

MASSEUSE—EXP., UNDER 30. CARLSBAD Baths, 32 N. State, Rm. 1316.

SHIRT PRESS OPERATOR—EXP. HOME SERVICE LAUNDRY, 2220 N. Damen.

SLIP STITCHER—EXP. MEN'S NECKWEAR. Full time, perm. Rm. 300, 154 E. Erie.

SOLDERERS—EXP., RADIO WORK. APPLY 8 a. m., R K Radio Lab., 6300 N. West-hy.

. . TAPERS—EXPERIENCED on parchment lamp shades. Apply HAMILTON INDUSTRIES, 450 W. Superior-st.

Household Help.

COUPLES—FOR ADVERTISEMENTS FOR couples see separate subheading "couples" immediately following this subclassification.

GIRL—WHITE, UNDER 28, FOR GENERAL housework, no cook. Do not apply unless interested in good home permanently. $5 to start. Address P M 132, Tribune.

GIRL—GEN. HSWK.; WHITE; NO LAUND.; 2 adults; cooking., exp. serving; stay; $5 week. Sheldrake 0386.

GIRL—WHITE, GENERAL HSWK.; NO washing; room and bath. Mrs. W. S. Broude, 715 Michigan-av., Evanston.

GIRL—WHITE 22-30, GEN. HSEWK., CARE children; exp.; $6. Goldman, 1020 E. 52d.

GIRL OR WOMAN—HSEWK.; REL. JOB 4500 N. Sawyer-av. 3d floor. Jun. 2263.

GIRL—WHT.; EXP. GEN. HSWK., CARE OF child; gd. home. 5400 Kimball. Key. 1132.

GIRL—GD., HARD WORKING; HSWK.; GD. wage; pr. r., ba. 6335 Winthrop. She.9238.

GIRL—YOUNG, WHITE, CARE OF CHILD; stay. 1127 Farwell-av., Apt. 209.

GIRL—GEN. HSWK.; NO WASH.; OWN room; good home. Rowe. 6107 N. Francisco.

GIRL—18-25; GEN. HSWK.; PLAIN COOKG. Own room, bath; city refs. Dor. 7685.

GIRL—WHITE; 20-23; GOOD HOME; CARE 1 baby, no ldry.; refs. Keystone 3560.

GIRL—WHT., EXP.; HSWK.; COOK; 2 IN fam.; ex. refs. Longbeach 1890, betw. 5-8.

GIRL—WHITE; GENERAL HSWK.; STAY. Weiland, 1917 Maple, Evanston. Davis 2829

GIRL—LT. COL.; GEN. HSWK., LT. LAUN., plain ckg.; stay; $7. 2147 Farwell, 2d.

GIRL—WHITE; EXP. HSWK., COOKING. 4734 Ellis, 2d apt. Drexel 0133.

GIRL—WHITE; GEN. HSWK.; STAY ON place. Kier, 5024 N. Harding-av.

GIRL—WHT.; EXP. GEN. HSWK.; NO ldry.; 20-35; gd. home; refs. Sag. 5098.

GIRL—ASSIST WITH HSWK. AND BABY; stay. Sheldrake 2116.

GIRL—EXP., GEN. HSWK., NO LAUNDRY stay, 1 child. Porter, 7948 Clyde-av.

GIRL—WHT., LT. HSWK., NO LDRY., STAY. $5. Sheim, 3707 Arthington-st. Ked. 9087.

GIRL—WHT.; HSWK., PL. CK.; NO LDRY.; go. BRAUDE, 6624 N. Ashland. R. P. 2640.

GIRL—LIGHT HSWK., CARE CHILDREN eves. in exch. for rm.-board. Mans. 3539.

GIRL—WH., YG.; GEN. HSWK., PLAIN CKG. Stay. $5-$6. 6932 Paxton, 2d. Mid. 3955.

GIRL—$5-WHITE, EXPERI. WITH CHILD., gen. hswk., stay. $5. Juniper 9436.

GOVERNESS—ENTIRE CHARGE 2 CHILdren 3 and 7. Give refs., education, age, religion. Address P S 416, Tribune.

HSKPR.—WHT.; COMPLETE CHG.; SMALL apt.; 1 child. $5. Stay. Wellington 3402.

HSKPR.—MIDDLE AGE, WHITE. REFS., $6; 1 child, stay. Address M 397, Tribune.

HOUSEKEEPER—4 IN MOTHERLESS FAM., $6 wk. Address N 138, Tribune.

MAID—WHT.; GOOD COOK, GEN. HSWK., care of child; own rm., $8. Bitter. 5852.

MAID—MID. AGED, HALF TIME, CLEAN, wash, cook. 5321 Harper-av., 3d floor.

MAID—20-35 YRS., LT. HSWK., CK., MUST like child., stay, priv. rm., bath. Edg.5168

MAID—GENERAL HOUSEWORK; REFERences; go home. Tel. Bittersweet 1778.

NURSEMAID—EXP. ONLY; 23-30; COMP. charge 2 yr. boy; city ref. Buck. 2526.

THE TRIBUNE OFFERS SPECIAL LOW rates to persons advertising for positions. For further information and assistance in writing an advertisement stop at the Want Ad Office, Madison and Dearborn-sts., or in the lobby of The Tribune Tower.

Couples.

COUPLE FOR HOUSEWORK—EXP. AND know their work; wife must be good cook. 714 Junior-terr., 1st apt. Bittersweet 4955.

Clubs, Hotels, and Restaurants.

CAPABLE YOUNG WOMAN TO TAKE COMplete charge of large restaurant. Must be thoroughly experienced.
ADDRESS P S 579, TRIBUNE.

COOK—EXP. IN JEWISH, AMERICAN COOKing. Also waitresses between ages of 18 and 25. Apply at once. Goldberg's Restaurant, 3400 Lawrence-av.

YOUNG WOMAN—WHITE, NEAT, COOK; care small steam table. Apply after 9 p. m. 525 S. State-st.

WAITRESSES—EXPERIENCED, GOOD LOOKing, neat and clean appearance. 20 to 26 years old. Apply 2727 N. Clark-st. between 9 A. M. and 2 P. M. DO NOT PHONE.

WAITRESSES—EXPERIENCED ON ARM service. Age limit 26. 51 E. Chicago before noon. Younkers Restaurant.

WAITRESSES — ARM SERVICE EXP. Short hours. 2107 East 71st-st.

WAITRESS—YOUNG. APPLY AFTER 8:30 a. m. 2457 E. 79th-st.

Saleswomen.

CHRISTMAS CARDS

Big commissions spare time selling personal Xmas cards, embossed stationery. Beautiful 21 folder $1. Assortment. Newest parchments, mother-pearls, cameo engravings, silhouettes, metallic seals, gold, silver, inserts. Also Gift Wrapping, Etching, new Humorous, Religious, and Everyday assortments. Extra bonuses. Free album. Sample 21 box on approval. Call—write.
WALLACE BROWN, INC.
122 SOUTH MICHIGAN-BLVD. [DEPT. CT.]
[PEOPLE'S GAS BUILDING.]

CHRISTMAS CARD SALESPEOPLE. No matter what line you have ever sold, see the newest and latest in personal cards and boxed assortments. Exclusive designs created by our own artists. America's outstanding $1.00 box assortment. Personal cards with designed envelopes as low as $1.50 retail for 20 moire French Folders. Free samples. Big commissions. Call or write
JANES ART STUDIOS,
Suite 1219-20 Garland Building,
58 East Washington-st.

CHRISTMAS CARD SALESPEOPLE—BIG money selling 21 all-folder $1 assortment. Wonderful newest finest quality parchments, silhouettes, mother-of-pearl, novelty cut-outs, embossed seal, gold, silver folders. 50% commission. 3 way selling plan. Also 14 De Luxe folders, Gift Wrapping, Birthday, Everyday, and children's assortments. Extra bonuses. Write for samples on approval. Chilton Greetings, 179 Lincoln, Dept. 1010, Boston, Mass.

CHRISTMAS CARDS.
Cards with name as low as 25 for $1.50.
MAKE MORE SALES AND MORE MONEY
Sell Thistle Greetings.
36 S. STATE-ST. ROOM 1520

HELP WANTED—WOMEN.

Saleswomen.

CHRISTMAS CARDS — SELL PERSONALS WITH "STYLED GREETINGS" Fastest sellers. Biggest money makers. Also $1 Xmas Card Box Assortments. Gift Wrappings. Everyday Cards. Big commissions. Bonus. We pay postage. Experience unnecessary. Samples on approval. Call or write
WETMORE & SUGDEN, INC.
7 West Madison, Rm. 809. Phone State 9276

HOSIERY, LINGERIE, DRESSES—WHOLEsale; good income; guaranteed pure silk hose costs you $1. Apex Sales Co., 65 E. South Water-st., R. 1901.

Traveling Saleswomen (2)

for corset and brassiere company, nationally known. Drawing account and commission basis. Must be between 28 and 36 years of age and have experience in corsets or lingerie. Splendid perm. positions open now for 2 women with personality and good appearance. Must drive car. Territories in midwest. Letter must state fully age, experience, qualifications, etc. Address P P 159, Tribune.

TELEPHONE

HARRISON, 6466, WED., OCT. 10, BETW. 8:30 and 10:30, for appointment; will interview 8 ladies, about 30 yrs., H. S. educ. or equiv., intelligent and courteous, for perm. pos. in large estab. apparel company; about $18 weekly; liberal percentage from start.

DEPT. STORE DEMONSTRATORS AND canvassers—Sm. salary and good comm. Very attrac. hshld. item. State fully your exp., age, etc. Address P S 428, Tribune.

LADIES—GOOD INCOME SELLING HOSiery and lingerie, wholesale prices. Also Xmas cards. Large comm. Part time permitted. We teach you. Credit extended. ROYAL CROWN, 227 W. WASHINGTON.

LADIES — SELL GUARANTEED HOSIERY. Lingerie. Xmas Cards. Full or spare time. Box 25 Xmas high grade folders, 3 boxes, 95c. No exp. needed. Credit extended. Comm. CERTIFIED. 20 N. WELLS-ST.

WOMEN—TO SELL XMAS ITEM; NOTHING to buy; gd. com. Call eve. 6-9. 2226 N. Cal.

7C COMM. ON 10C HSHLD. SOAP WITH free 2-for-1 coupon; crew. 1344 Roosevelt.

Agents.

CHRISTMAS CARDS.

New plan. Double your commissions selling 12 cards for 25c. Also 2 other big items. Making triple sale to each customer. Experience unnecessary. Credit extended.
ROYAL CROWN, 227 W. WASHINGTON.

Miscellaneous.

NATIONAL HOUSING ACT

Canvasser to collect data and explain nature of N. H. A. to homeowners. Intelligent and clean appearance required; good commission earnings for right canvasser. Apply Wednesday at 10 a. m. only.
4417 WENTWORTH-AV.,
OR 3257 IRVING PARK-BLVD.

WOMAN—PLEASANT AND COURTEOUS, past 27, to serve established apparel customers; exp. not necessary. No investment required. Steady position. Good pay from start on liberal percentage, plus bonus. Rapid advancement. No canvassers need apply. 10 to 12 Wed., R. 920, 209 S. State-st.

WOMEN—25-30; TO ASSIST IN PERSONnel efficiency service as shoppers; exp. unnecessary; salary; steady position, excellent opportunity; periodical traveling. State age, education, references. Address P N 237, Tribune.

A STEADY POSITION

For three mature ladies to demon. sanitation chemicals. $1 per day while learning plus transportation, also liberal comm. and bonus. 225 N. Michigan-av., Room 615.

A NATL. SPECIALTY COMPANY WILL employ 3 women permanently to train for executive positions in this and other cities [make-up light]; comm. and bonus while training. Salary when qualified.
RM. 316, 612 N. MICHIGAN-AV.

LADIES—2; OF NEAT APPEAR.; TAKE orders for natl. adv. Realsilk mdse.; about $18 wk. adv. comm. R. 818, 203 N. Wabash.

— — — — VAN OGDEN, INC. — — — — $10 salary and extras during training period; foods. R. 313, 757 W. 79th-st.

GIRL—STENOG., 20-25, TO LEARN NURSing for allowance and maintenance. The Health School, 2637 Prairie.

Employment Agencies.

F. C. Bkkpr., Mfg. Exp......$25
STENO.-SEC'Y., northwest; under 30..$22.50
STENO.-SECRETARY, southwest $20
STENO.-Relief Swbd.; age 20-24; loop..$18
SWBD.-Lite Steno., gd. at figures; loop..$15
STATISTICAL TYPIST; age 20-23 ....$15
COSMETIC DEMONS. ....$15 and com.
EXPD. WINDOW DEMONS. ....$15 and com.
POWER MACH. OPRS., EXP.
ON MEN'S PANTS..........$15
TELEPHONE SOLICITOR, expd., s. side.$20
Bakery Sales Girl; able to ice cake.......$15
2 Pressers, steam irons 30c
Waitress, south side; no exp.; attrac.$8 m.
HSWK. GIRLS; no cook, no ldry ....$6 r. m.

O'SHEA, 64 E. JACKSON.

STENO., LOOP, $80; STENO., S. W., $70.
Typist, lite steno., $60; Steno., bkpr., $65.
SILK LAMP SHADE MAKERS...............$12
Phone Sol., $15; Hosiery sales, S. S., $15.
Dress, Coat sales, $17; Alteration wom., $18.
FINGER WAVER, MANICURIST, S. W..$15
Veg. Cook, $12; Cook, Delicatessen, $14.
Soda Fountain, Candy Exp..................$12
15 WAITRESSES, LUNCHEON..................$5
COOK, PRIVATE, GERM., PROT..........$15
LINEN ROOM WOMAN, TAKE CHG.......$70
S-H-A-Y, 14 W. WASHINGTON.

APEX—173 W. MADISON WANTS WED.
STENO., LITE BKKPG., LOOP....$65-$85
TYPIST, ASST. BKKPR., loop; Prot.....$65
STENO., RECEPTIONIST, A1 oppor.......$50
STEAM TABLE, LOOP ....$12 M.
PANTRY GIRL, exp. opening clams.$15-$18
12 WAITRESSES, loop, N. side..$7-$10 tips.
FOUNT. GIRLS, loop, So., w...$12-$15 M.
Priv. maids ..$6-$10 Kitchen helper..$35 M.
Yng. carver....$45 M. Restaurant help.
SEE US FIRST. NEW JOBS DAILY.

TEN WAITRESSES.

STENO.—GEN. OFFICE, SO. WEST.........$65
[2] PHONE SOLICITORS—Exp. only......$65
GIRLS—HAND GLUERS, BOX FACT.......$14
HAND AND MACH. COIL WINDERS.....$14
BAKERY SALES GIRL—SO. SIDE.........$14
BINDERY GATHERING—EXPER...........$14

TRIANGLE AGENCY,
25 EAST JACKSON, KIMBALL HALL.

BILHORN VOCATIONAL.
110 S. DEARBORN-ST.

P. B. X.-STENO. Attractive......................$65
Also many other very desirable office positions.

GEN. HSEWK. AND COOK..........$12-$15
Couples, City Suburbs ....$75-$100
Yng. girls, gen. hswk., asst. cooking.$8-$10
Fountain girls ......$12 Bar maids.........$12
WAITRESSES, LG. AND SHORT HRS., Code.
S-H-A-Y, 109 E. OAK-ST. SUP. 6608.

DEMONSTRATOR, EXP., $18

STENO.-BKPR. ..$18 STENO.-WEST..$20
STENO.-DICT. ....$20 SWBD.-STENO. ..$20
Bkpr.,Gen.Mtr.Sys.Op. STENO.................$15
NO REGISTRATION FEE—APPLY EARLY.
EXECUTIVE SERVICE, 64 E. JACKSON.

STENO.-COPYWRITER ADV. AGENCY EXP., $25; power machine oper., $14; waitresses, $7-$8, good tips; cook—hospital, $35 m. Tavern waitress, $7; fountain girl—nights, $9; housemaids, $10-$12.
N. SIDE CONSOLIDATED, 1001 Leland.

CORBOY SERVICE—20 W. JACKSON.
STENOGRAPHER, S. W., Prot...............$85
STENOG., bonding ins. exp................$100
STENOG., marine ins. exp.....................$90
Stenog., asst. bkpr., s. & bond. sm. ofc. $90

UNDERWOOD FAN FOLD BLR. SO. $16; STENO.-DICTAPHONE, Real Estate, $20-$25; STENO., Technl. Dictation, So., $20. GLADER CORP., 220 S. State. Room 1208.

HOUSEMAIDS..$7-12 WAITRESSES $6-12
Nursemaids .....$6-10 Cook, pri...........$12
Hotel mds., Couples. Barry, 4348 Broadway.

WAITRESSES, ARM SERVICE.....$8-$9-$10
Housemaids, go or stay..........$6-$7-$8-$10
ATLAS EMPLOYMENT. 6250 HALSTED.

COIL WINDERS PAPER SORTERS.
RADIO S'LDERERS WAITRESSES.
MONARCH AGCY., 166 W. WASHINGTON.

HOTEL AND HSEMDS., COL........$40 MO.
Couple, private home, exp.................$100
ELITE BUREAU, 57 E. OAK-ST.

DEARBORN EMPL., 140 S. DEARBORN—Elliott Fisher operator, yng., attr........$20
Sev. yng., attr. girls, exp. unneces..$12-$14

ZINSER PERSONNEL SERVICE—MEDICAL STENOGRAPHER.

HOTEL, RESTAURANT, DOMESTIC HELP. NORTHSIDE C'MERCIAL, 4750 Sheridan.

MOLENE PERSONNEL, 105 W. ADAMS. Underwood Fan Fold Billers......$65-$85

STENO., GROC. EXP., SOUTH...............$16
CRAIG AGENCY, 209 S. State-st.

CHOICE JOBS—COUPLES, MAIDS, COOKS. LEE, opp. Davis L, Evanston. Davis 8116

STENOS.—INSUR., LEGAL, STATISTICAL typist. Great Lakes, 166 W. Washington.

PHONE SOLICITOR, 3 HRS., 5 DAYS, $7. BUSCH AGENCY, 184 W. WASHINGTON.

HSEMAIDS., $6-$8; NURSEMAIDS, $7; Mother's helper, $6. Aetna, 2742 N. Clark.

HIGH GRADE POSITIONS ONLY.
THE BAYNE AGENCY, 105 W. Adams.

Employment Service.

UNEMPLOYED LIVING BET. 67TH AND 85th-sts. and Stony Island to the lake, may file applications at 2145 E. 75th-st., 10 to 10 daily except Sun., for positions which we will endeavor to secure. No fees. NADAR.

TRADE SCHOOLS—WOMEN.

SPEEDWRITING

100-120 words a min. in 6-8 wks. Not a machine. Enroll now for the fall positions. Chi. Bus. Col., 190 N. State. Fra. 4122.

LEARN THE NINA PARKER SYSTEM OF Beauty Culture. Standard complete course, $50, for a limited time only. Day or evening classes. 14 W. WASHINGTON-ST.

COMPLETE BEAUTY CULTURE COURSE. Special reduced rates. Private instructions. GERTRUDE HALE SCHOOL, 30 N. DEARBORN-ST. 3D FLOOR.

CHICAGO HAIRDRESSING ACADEMY—Grads. earn more because they are thoroly trained. 64 W. Randolph-st. Sta. 5861.

BE DR.'S ASSISTANT—LADY COMPANION Child Governess or Baby Nurse. It pays big. Winthrop School, 159 N. State-st.

LEARN SCIENTIFIC SWEDISH MASSAGE. Low cost. 12 wks.' course. Days, eves. National College, 20 N. Ashland-blvd. See. 6940.

SWITCHBOARD $2. SPEEDWRITING. Position ser. Amer. Schl., 24 N. Wabash.

TRADE SCHOOLS—WOMEN.

MARINELLO BEAUTY CULTURE SYSTEM

A Fascinating Career!

Women and girls seeking security and lifetime independence are enrolling every day at MARINELLO, the internationally famous systems of beauty culture training. Opportunities are unlimited—if you are trained the MARINELLO way.

Visit Our School—Today!

The ever increasing and constant demand for MARINELLO trained operators is positive proof of MARINELLO'S superior instruction methods. MARINELLO leads in this profitable and fascinating field!

NOW!—Marinello Offers New Easy Payment Plan

Free student employment service—or we will help you establish your own business. Complete set of instruments, textbooks, and all cosmetics furnished without charge to all students enrolling for day or evening classes now forming. Mail the coupon for full information and FREE illustrated booklet, including set of eight photographs showing various MARINELLO classes at work.

Name ....
Address ....
Phone ....
National School of Cosmeticians, Inc.—T62.

MARINELLO
INTERNATIONALLY ESTABLISHED SYSTEM OF BEAUTY CULTURE.
108 N. State-st. State 5057.

BURNHAM School of Beauty Culture

OFFERS OPPORTUNITIES FOUND ONLY AT BURNHAM'S.

FOR 63 YEARS THE WORLD'S LARGEST BEAUTY SCHOOL.

When you visit Burnham's you'll understand why more girls enroll in this school than in any other, and you'll be amazed at the unexpected and exclusive advantages which our 63 year record of turning out the best operators enables us to pass on to you—such as positions on ocean liners, positions with the best shops which DEMAND Burnham graduates, the opportunity of earning while learning, free tools, unlimited practice on living models, easy terms, and many other advantages.

Once explained, you'll see how Burnham teaching methods will enable you to master Beauty Culture quicker, easier, and better—why these methods develop the type of operator shop owners want.

If you ACT now you can arrange to pay for most of your tuition after you graduate. Call, phone, or write for FREE BEAUTY BOOK.

E. BURNHAM
SCHOOL OF BEAUTY CULTURE,
138 N. STATE-ST.
RANDOLPH 3355.

3 WAYS—

MOLER'S Have a New Universal Course of Beauty Culture

that enables any one to pass any State Board Examination. It gives the highest degree of perfection. But—for Illinois—this is not required—so Moler's Private Lesson Course enables you to start earning quicker—however—the Most for the Least is the HALF-RATE REGULAR COURSE the schooling Moler originated 41 years ago. Prepare now for one of these jobs created by Moler. See how. Call, write or phone.

MOLER SYSTEM
59 E. Monroe-st. Cen. 6393.
CHICAGO, ILL.

NAME ....
STREET ....
CITY ....STATE ....

. . . . "Send Us a DeLEE Graduate"

Almost every day shop owners are offering good paying positions to DeLEE graduates. Think what that means to YOU. It means that if you receive your beauty culture and hairdressing training at DeLEE you will qualify for one of these good paying, pleasant positions. It won't take long either, because the DeLEE individual personalized method of instruction makes learning easy.

Come in today and see this beautiful school for yourself. Find out how Madame Louise trains girls to be genuine beauty experts.

DeLEE
UNIVERSITY OF BEAUTY CULTURE,
30 W. Washington-st.
CENTRAL 8225. 16TH FLOOR.

COMPLETE BEAUTY CULTURE COURSE.

BEAUTY CULTURE

in two of the largest, finest equipped schools in the country. Instructors with years of exp. Earn while you learn. State accredited.

$2 DOWN

$3 wkly. Tools free. We place our graduates.
SELAN SYSTEM
2744 MILWAUKEE-AV. SPAULDING 6616.
1547 W. 63D-ST. HEMLOCK 5702.

$45

$2 down. Free hair, tools and cosmetics. Day and evening classes. Graduates placed. Two beautiful schools to suit your needs. Highest type of instruction.
HEIM SCHOOLS OF BEAUTY CULTURE,
6 E. LAKE-ST. 1019 W. 63D-ST.

FASHION MODELS.

Growing demand, work in fashion shows, dept. store salons, posing for comm. photography. Wonderful paying profession. Small tuition fee. Free placement service. Apply at once, 32 W. Randolph, R. 505, or 721 N. Michigan, Del. 2465. Mallon Friel.

CASHIERING, $6; COMPTOMETRY, $36; Switchboard $2. Operators needed for the fall jobs. Special 4 mo. compl Secretarial Course for beginners, $80. Prepare now in this large, well equipped, modern institution. Exp. staff teachers. Emp serv. free. Chicago Business College, 190 N. State-st. Fra. 4122.

VOSS BUS. COLLEGE

Learning or reviewing. Single subjects $12 and up. Complete courses $47 and up. Fine faculty. Thorough individual instruction. 6 N. MICHIGAN, 9TH FLOOR. STA. 3082.

SWITCHBOARD—CASHIERING.
COMPTOMETRY or SHORTHAND.
Individual instruction. Low cost. Actual experience in large loop office. Placement ser. Century College, 105 W. Monroe. Fra 8478.

AMERICAN SCHOOL OF BEAUTY CULTURE Guarantee a complete course. Very low tuition—including tools, books. WE HELP FINANCE YOUR TRAINING. 159 N. State-st., 8th floor. Dearborn 6627.

Compl. Beauty Course, $50.

Day-Eve. classes. Positions. Manicure course only, with tools, $15. Call or write Desk TD. MIDWEST, 203 S. DEARBORN. 2D FLR.

SWEDISH MASSAGE—PRACTICAL NURSing, Dr.'s asst., lab.; girls placed while learn. Kellberg, 14 W. Washington. Dea.0984

DRESSMAKING—MILLINERY SCHOOLS.

EXPERT INSTRUCTION IN DRESS DEsigning, dressmaking, and millinery. Enroll now. Day or evening. Free booklet. MASTER COLLEGE, 400 S. State. Phone Wab. 9075.

DRESS DESIGN, DRESSMAKG., MILLINery mach. operating, expert instr. Reasonable rates. Forest Academy, 209 S. State.

MACHINERY AND EQUIPMENT.

PLEATING MACHINE

Electric heated, 30 in. capacity knife pleating machine, complete with steaming box, etc. Goldblatt Bros., Chicago-Ashland.

WANT 75 FT. BOOM STEEL STIFF LEG derrick without hoist; must be in 1st class cond. Address P M 56, Tribune.

AIR COMPRESSORS—ALL SIZES; PAVING breakers, rock drills, clay spades, hose, etc., for rent. Ph. Ed Gray. Kenwood 2040.

WILL PAY BEST PRICES FOR MOTORS; mach. We repair mot. 182 N. Halsted.

16" GOULD & EBERHARDT SHAPER, $225. EMERMAN & CO., 1761 ELSTON-AV.

DELCO LIGHT PLANT, BAT. NEW, $175 cash. L. Leonard, R. F. D. 2, Hinsdale.

WTD.—10 TO 14 IN. LATHE SHAPER; NO dealers. Cheap. Address M 474, Tribune.

EL. MOTORS—SELL, BUY, EXCH., REPAIR. Sievert El. 1347½ Bauwans-av. Arm. 8300.

TYPEWRITERS AND SUPPLIES.

NEW STANDARD PORT. TYPWTR., $19.75. Thous. sold for $50. 170 N. La Salle-st.

LOST AND FOUND.

TO FINDERS.

If you have found a cat or a dog, a pocketbook, jewelry, or fur, and cannot locate the owner through the "Lost and Found" advertisments in The Tribune, call and go through the "Lost and Found" index at the PUBLIC SERVICE OFFICE, 1 SOUTH DEARBORN-ST.

TO LOSERS.

If you are listed in the telephone directory you can charge an advertisement of your lost article by telephoning Miss Miller of The Tribune ad taking department, Superior 0100. Your advertisement receives the benefit of free listing in the Tribune Public Service office mentioned above for a period of two months. This service facilitates the recovery of lost articles advertised.

COIN PURSE—LOST—BLK. SATIN; LOOP dept. store tel. booth; rew. Pullman 4981.

DOG—LOST—FEM. TOY BOS. BULL; WHT. stripe on head; Sat. night, Cermak-rd., nr. Harvey-av., Berwyn; rewd. Hillside 3850.

DOG—LOST—BLACK DOBERMANN, MALE, vic. Washtenaw-Ainslie. Reward. Rav.3772.

DOG—LOST—WIRE HAIRED TERR.; VIC. 81st-Langley, Sunday p. m. Stew. 7258.

DOG—LOST—BROWN-WHITE COLLIE, VIC. Belmont-Central-av. Reward. Berk. 3513.

DOG—LOST—FOX TERRIER; 2 ROUND black spots on back. Rew. Saginaw 9055.

MASONIC RING; EBAN STANLEY—LOST—Substantial reward. Whitehall 4850.

POCKETBOOK — LOST — GENTLEMAN'S brown. Credit cards New Yorker, Lord Baltimore, Schroeder hotels. Liberal reward. Call Randolph 7500. House officer.

POCKETBOOK — LOST—LADY'S, BLACK. Finder keep money, return glasses and keys. Lib. rew. Lake View 10330, apt. 406.

PURSE — LOST — BROWN; LEHMAN-CT.-Diversey-pkwy., Tues., 5 p. m. Owner's cards, auto license in purse. Rew. Har. 2183.

RED CHOW FEMALE—LOST—NAME PING; just finished nursing pups; rew. Can. 2866.

WRIST WAT.—LOST—LADY'S; INIT. N.F.H.; Jeffrey-av., vic. E. 71st. Rew. Plaza 6269.

PERSONAL.

JOE SANCHEZ—IF NOT CALLED FOR IN 10 days will sell for storage and repairs '29 Chev. coupe, mot. no. 431005; ser. no. AC 49231; Texas 1933 lic. 984-312. Sawyer Ave. Garage, 1633 S. Sawyer-av.

TO WHOM IT MAY CONCERN—MR. A. M. Welch, formerly identified with this co., is no longer associated with B. W. Handler Construction Co. as of Sept. 8, 1934.

NOT RESPONSIBLE FOR DEBTS CONtracted by anyone but myself after Oct. 8, 1934. E. H. AMBURL.

HAVE BOUGHT CANDY STORE 1755 W. 38th-st. Not respon. for debts contr. by anyone but myself. MRS. B. KUJAWA.

NOT RESP. FOR DEBTS CONTRACTED BY any one but myself. Chas. Chapman.

NOT RESP. FOR DEBTS CONTRACTED BY any one but myself. JOHN BILLICK.

NOT RESPONSIBLE FOR DEBTS CONtract. by any one but myself. John Lotesto.

DEB; PLEASE COME HOME. AL.

NOT RESP. DEBTS CONTR. ANY ONE BUT myself aft. Oct. 9. LUCIEN SARACINO.

NOT RESPON. FOR DEBTS CONTRACTED by any one but myself. James Zelasko.

NOT RESPONSIBLE FOR DEBTS CONtracted by any one but myself. E. FIELDS.

NOT RESP. FOR DEBTS INCURRED BY any one but myself. ABE FINKELSTEIN.

NOT RESPON. FOR DEBTS CONTRACTED by any one but myself. T. J. Predan.

PAUL—COME RIGHT HOME. THE FAMILY.

TRAVEL OPPORTUNITIES.

BOTH READERS AND ADVERTISERS ARE urged to exercise caution arranging automobile transportation with other individuals. References should be exchanged and carefully investigated.

California—Share Expense.

Most economical way. Enjoy scenic routes. Deliver nearly new cars. Cars leave daily. 6431 S. WESTERN. PROSPECT 6960.

California—Cheapest Way.

San Francisco or L. A. Share gas; '34 cars. Bonded dealer. 5308 Madison. Mans. 2455.

CALIF.; SHR. EXP.; LEAVE DAILY; NRLY. new cars; most econ. way to enjoy scenic routes. 6445 Cottage Grove-av. Dor. 2613.

WANT RELIABLE MAN TO DRIVE SINgle car to Seattle, pay only personal expenses. Phone Franklin 0700. Mr. Harney.

DRIVING TO NEW YORK VIA WASH.-Phila. Thurs. or Fri. Shr. exp. Wel. 4395.

DRIVING FLA., TAKE 3, SHARE EXP.; references exchanged. Oakland 4805.

CALIF.—OCT. 15, YNG. MAN., DESIROUS same, sh. exp. Hal Green. Rogers Pk.8432.

DRIVING PACKARD SED. TO FLORIDA AT once; want passengers. Drexel 5757.

BUS. MAN GOING DENVER, PORTLAND, Seattle. Take 3, exch. ref. Web. 4323.

DRIVING TO LOS ANGELES SAT. OR SUN. Take 2. Cheap. Sunnyside 1373.

LEAVING FOR DENVER. TAKE 3 OR 4. Refs.; sh. exp. Lackawanna 7853.

BUSINESS PERSONALS.

PERM. WAVE SPECIAL $1, MON., WED., Thurs. only. Free marcelling, finger wvg. Wed. eve. 7 to 9. Superv. by instrs. DeLEE. 30 W. Washington.

IN-WEAVING . . . . . RAND. 3745. Bring or mail damaged clothing, moth holes, burns and tears; charges very low. Chicago In-Weaving Shop, 15 E. Washington.

HAIR-TINTING MODELS WANTED—Nominal service charge. All work carefully supervised. 108 N. STATE, MARINELLO. State 5057.

LADIES—REDUCE BY VENUS BATH; LITerally melts pounds away. Keep fit, trial treatment only $1. Frank. 2849.

$1 FOR $3 REALISTIC PERMANENT. guar. incl trim. set. Lic. opers.; not school. 109 N. Dearborn. Room 908. Dearborn 9442

PERMANENT. INCL. HAIR CUT, SHAMP., set, rinse, $1. Hair dye, incl. dye, $1.50. Free marcel wave. HEIM, 6 E. Lake-st.

NOTOX CLINIC WED.—ACNE CLINIC FRI. Compl. Permanent Wave, $1. Facial, 25c. Marie Gates, 20 E. Jackson. Wabash 5760.

PERMANENT GUARD INCLUDES HAIRcut, shamp. set all curls you want, $1.25. 159 N. State-st., Room 814. Dearborn 6627.

FREE MARCEL, HAIRCUT, FING. WAVE, etc., daily and Wed., Fri. evenings. Expert supervision. 120 N. State-st., 5th floor.

LADIES—REDUCE THE KELLBERG WAY. Sp. ½ rate. 14 W. Washington-st. Dear. 6984.

REGULAR $3 STEAM-OIL PERM. $1; FREE trim set. Ruth's, 202 S. State. Web. 4231.

STORE AND BAR FIXTURES.

TAVERN AND STORE FIXTURES—THE lowest prices on record. Save money. Buy on easy pay. plans. Either used or new. Biggest stock. Chas. Bender Co., 608-14 N. Wells.

LARGE, NEW ICE BOX, 2 REFRIG. COUNters, 10x16 ft., 3 Toledo scales. Natl. Elec. cash reg., wall mirrs., U. S. slic., meat grinder, shelving, blocks. Priv. 6448 W. North-av.

CASH REGISTER BARGAINS. EASY TMS 190 N. La Salle. Randolph 3110.

WILL BUY GROCERY STORE FIXTURES. Oberman, Pullman 2740. NO DEALERS.

PERMANENT WAVE MACH., $50. DRYER, $15; mirrors, cheap. 1120 N. Wells-st.

$600 ALL PORC. REFRIG., DELICATESSEN size, sacr. for $200. Rad. 6809.

ICE CREAM DISPENSING CABINET—4 hole, single row; like new. Pal. 4497.

BAKERY STORE FIXTURES FOR SALE—At a steal. Can see at 3335 Broadway.

BUS TRANSPORTATION.

NEW YK., $13; OMAHA, $7.

Los Ang., $25; Detroit, $3; St. Louis, $3.50; Denver, $12.95; Dallas, $13; Kas. City, $6; Minneapolis, $5; Boston, $15; Cleveland, $6.
U. S. LIMOUSINE & BUS LINES,
6½ N. DEARBORN-ST. CENTRAL 8820.
6330 Stony Island-av. HYDE PK. 10106.

SEE DAVE AND SAVE.
New York, Los Angeles, St. Louis, Cleveland, Pittsburgh, Kansas City, Minneapolis, Boston, Des Moines, Omaha, Denver, Dallas.
Detroit, $3; Toledo, $3; Memphis, $7.95.
$3; Toledo, $3; Memphis, $7.95.
405 S. CLARK-ST. WEBSTER 1672.

SAFEWAY Limited—East.
SOUTHERN Limited—South.
407 S. Wabash. Wab. 6171.
Or Brevoort Hotel Lobby, 120 W. Madison.

New York 27 Hr. Express.
Reclining sleep. chairs, free pick up service. Nu-Way Lines, 31 E 12th. Ph. Cal. 4990.

EXCURSION RETURN BUS TICKETS SOLD or bought; all lines; must sell; save plenty. 25 S. DEARBORN. RANDOLPH 7020.

MINNEAPOLIS, $5 ONE WAY, $8 RD. TR.; St. Louis, $3.50; Detroit, $3; Fargo, $7. De Luxe Mot. Stages, 746 S. Wabash. Wab. 3886.

LOWEST RATES! RETURN BUS TICKETS 8 S. DEARBORN, RM. 1207. DEA. 2512.

EXCURSION RETURN BUS TICKETS—16 W. Van Buren. 3202 Roosevelt. Web. 3888.

MUSICAL AND DRAMATIC.

CALL FOR 20 MALE AND FEMALE voices for stage training—Comic opera, musical comedy and grand opera under the direction of Mr. Phil Fein, director of Bartered Bride. R. 316, 5 S. Wabash.
PAUL ASH ENTERPRISE, INC.

AUCTION SALES.

WILLIAMS, BARKER & SEVERN CO.—Furniture, Carpets, General Household Goods, 229 S. Wabash. General Auctioneers. Telephone Harrison 3777.

MISCELLANEOUS.

BRONZE WEATHERSTRIP, 2C A FOOT. With solid bronze nails. Write for sample. 9521 Detroit-av., Cleveland, Ohio.

BARTER AND EXCHANGE.

PAINTER, DECORATOR, WILL EXCHGE. labor for 2 or 3 rm. furnished apt., or good used car. Phone Forest 826.

TO RENT—ROOMS—CENTRAL.

State Hotel—Downtown.

200 outs. rms.; nr. Fair; all trans.; day, $1 up; wk., $4 up. State-Harrison. Web. 1027.

1242 S. WABASH—MOD., ST. HT., $3 WK. Also light hskpg., $5 per wk. for couple.

Hotel Rooms.

SAVE TIME AND MONEY—Live within a few minutes of your office, shops, theaters. Clean, modern rooms with pri. baths and showers. Warm atmosphere, alert service. As low as $7 per week.
WASHINGTON HOTEL,
167 W. WASHINGTON. FRA. 5400.

TO RENT—ROOMS—SOUTH.

BLACKSTONE 5519. DORCH. 4100.
UNIVERSITY HOTEL.
Daily, $1.50 sgl., $2.50 double, up. Perm., $5 wkly. up. 100 rms. 100 baths. 5 min. Fair.

CHAPPEL, 7708—WELL FURN. LG. RM.; suit. 1-2; gd. trans.; reas. Reg. 3955.

DREXEL, 7943—LGE., LGT. RM.; REAL home; I. C., surf. trans.; reas. Vin. 9894.

ELLIS LANE, 4212 ELLIS—ONLY 5 BLKS. Fair. Beau., clean, newly dec. 1-2-3 rm. kits. $1 person; free parking. Oakland 2236.

ELLIS—6228, 2D—HI-CLASS RM., SUIT. 2; exc. tran. and shops; $4. Midway 7887.

HYDE PK., NR. 56TH—BEAU. LARGE RM., twin beds, o'stuft furn., lamps, sgl. rm., $3.50, run. wtr., shwrs., piano. Mid. 3594.

HYDE PARK-BLVD., 5438—EXCLUSIVE Gentile home; lge. rm., sgl. or twin beds; pref. business people; I. C., bus. Hyd. 5667.

KIMBARK, 6414—LGE. R., NICELY FURN., adj bath; 1 or 2; I. C., L. $4 up.

KIMBARK-AV., 6328—NICELY FURNISHED rooms; $2.50 up. Suitable for 2.

LAKE PARK, 4811—1ST; NICELY FURN. rms.; priv. family; home comf.; reas.

OAKENWALD, 4540—1-2-3-4 LG. RS., LG. closets; L, I. C., surf.; $4 up. Ken. 7194.

SIXTY-EIGHTH-ST., E., 1512, 3D—LGE., comfort. rm. for 1-2; pri. apt.; reas.

BROADVIEW HOTEL.

225 rms., catering to particular people in beautiful Hyde Park. Pri. bath and shower. I. C. trans. Complete generous service as low as $5 per week.
5540 HYDE PARK. FAIR. 8800.

EXCLUSIVE GENTILE HOME—LGE. FR. rm., priv. bath; suit. 1 or 2, emp. pref.; exc. trans.; South Shore. Regent 0206.

53D, E., 1233—2D; ATTR. RM.; SUIT 1-2; reas.; nr. U. of C.; all trans. Fair. 2499.

72D, E., 1959—MEYER. ATTR. FURN.; blk. I. C.; kit. privl.; reas. Butter. 2093.

LARGE FRONT RM. WITH TWIN BEDS, 1 or 2 gents. Nr. I. C., surf. Reg. 0943.

65TH-PL., E., 1449—SGL. FURN. SLP. RM $2. Larger, $2.50. Stm. All trans.

Hotel Rooms.

MIRA-MAR HOTEL.

10 MIN. TO LOOP, 350 ROOMS, BATHS. New large, light, beau. furn. rms.; comp. hotel service; close to parks, theater, shops, and U. of C.; 1 block surf. and L; I. C.
$5.50 WEEKLY AND UP.
6220 WOODLAWN. PLAZA 1100.

HARPER-AV. AT 54TH. FAIRFAX 7300.
HOTEL HARPER CREST.
Large, outside rooms, private bath, shower, large closets. New low rates. I. C. trans.

$5.50 WEEK UP—SMART, NEW, MODERN. In-a-dors, with private bath and shower. Ideal trans. Complete generous service. SOUTHLAND HOTEL, 1330 HYDE PARK.

$1 DAILY, COMPLETE HOTEL SERVICE. 5226 DORCHESTER-AV., IN HYDE PARK. TUB or SHOWER. SPECIAL WKLY. RATE.

TO RENT—ROOMS—NORTH.

ASTOR-ST., 1436—STUDIO SUITABLE 1-2; 1 bl. to park and Lake Shore-dr.

BARRY-AV., 635 — BARRY ARMS HOTEL. $5 WEEK UP. PRIVATE BATH. New, modern, complete hotel service; near lake; 15 minutes loop. Bittersweet 3614.

BROADWAY, 3020. BITTERSWEET 1600.
BARRY-BROADWAY HOTEL.
Near Lincoln park; 15 minutes to Loop; 24 hour service; $5 week; garage.

BROADWAY, 4301—$4 WK., FINE LARGE sun. r. in bldg. newly opened, hotel, elec. furn., bath, shwr., wall bed. Big lob. Nr. all tr.

CEDAR, E., 61—CANTERBURY HOUSE [1100 North]—Just the coziest rooms. Single, $5.50 to $6.50. Double from $6 up.

CLARK-ST., N., 2026. MOHAWK 3460.
HOTEL CLAYTON
NEW BUILDING, OPP. LINCOLN PK. 300 MODERN RMS., BEAUTY REST. BEDS.
$5.00 PER WEEK $5.00
FREE RADIO, 10 MIN. TO LP. AND FAIR.

CLARK-ST., N., 1015, AT OAK. WHI. 4290.
HOTEL OLYMPIC.
200 RMS., PRI. TUB, SHOWER EACH RM. 5 MIN. N. LOOP. FREE RADIO EACH RM.
$5—PER WEEK—$5

CLARK, COR. GRAND—ST. REGIS HOTEL; mod. rms.; perm. wk. rates, $4 sgl., $6 dbl.

DOLE-AV., 617—1 WEEK FREE AT DOLE ARMS HOTEL [nr. 2640 N. Clark]; $4 sg. $5 db.; r. w.; bth., shwr. all rms. Lin 5040.

ELM, W., 28—COR. DEARB.; FT. RM., NEW dec. furn. r. wt., also studio kit.; red pr.

FULLERTON, 510—SINGLE OUTSIDE RM. Adj. bath; very comf.; furnished. Reas.

GEORGE-ST., 817 [2900 N.]—PRIV. FAM.; outs. r., bath adj., $3.50; brk. opt.; all tr.

GRACE-ST., 644—SGL. OR DBL., RUNNING water; $3; free parking, L, bus, surf.

HERMITAGE AT WILSON. LON. 8360.
WILSON-AV. Y. M. C. A.
Live in beautiful Ravenswood.
DOUBLE, $2.50 PER WEEK AND UP.
SINGLE, $3.50 PER WEEK AND UP.
Membership privileges included. Swim., gym. 24 hour service. Bus, L, surf. Free parking.

JUNIOR-TERR., 818 [4300 N.]—LGE. RM.; light; for gent.; all tr.; priv. fam.; reas

LAKESIDE-PL., 823 [4730 N.]—LOVELY rms., tw. beds, $3 up; week free. 51 bus.

LARRABEE-ST., 1508. LINCOLN 2633.
NORTH-AV. Y. M. C. A.
$2.25 PER WEEK AND UP.
First class accommodations; quiet, homelike atmosphere; near loop, lake, and Century of Progress. Gym and swimming included. Free parking lot. L and surface.

LA SALLE, N., 1039 OR 1032—NR. BCH., pk.; loop, Fair. Hotel rms., $7; 1-2-3, $5.

LOYOLA-AV., 1235—LOYOLA ARMS HOTEL. $5 WEEK UP. PRIVATE BATH or shower; complete service; new; ½ block Loyola L. 20 min. loop. Briargate 4880.

MARSHFIELD, N., 3333. BITTER. 3333.
LINCOLN-BELM'T Y.M.C.A.
DESIRABLE ROOMS—NEW BLDG. 24 HOUR SERVICE.
$2.50 PER WEEK UP, DOUBLE.
$3.83 PER WEEK UP, SINGLE.
ALL MEMBERSHIP PRIVILEGES.
BUS, "L," SURF. TRANSP.

MICHIGAN, N., 845—DESIRABLE HOME. Rms.; pri. bath. Also sgl.; reas.; nr. loop.

PINE GROVE, 2744—PINEWOOD HOTEL. Nr. Sher.; large, light, airy rms., $4-$5.

SHERIDAN, 4900—APT., 1 WARM FRT. R., tile bath, shr.; piano; priv. fam., $4.

WINDSOR, 828—HOTEL WYNDON—ROOMS, $4 wk.; 2 rms., shwrs.; hotel serv.; all tran.

WINDSOR, 857, APT. 3—NICE OUTSD. RMS. Board opt.; all trans.; reas. Sunny. 4127

HOTEL FRANCES
5054 WINTHROP. LONGBEACH 8933.
100 rooms with bath. $5.50 double.

DISCRIMINATING MEN—1-2; CLEAN RM., lg., sun., pr. lav.; nr. lk., tran., $3. Bit.1425

EXCEPTIONALLY LGE., LGT., FRT. RM.; pri. apt.; firepl.; bkcase.; gar. Edge. 4278.

Hotel Rooms.

HOTEL ROOM AND BATH $27.50 PER MONTH.
Nicely furnished, in-a-dor, inner spg. mattr. HIGHLANDS APTS., 7455 GREENVIEW.

LIVE IN A REAL HOTEL—200 ROOMS—Complete 24 hr. serv.; delight., comfy rest mattresses; tub and shower; congenial atmosphere; ½ block all trans.; $4.50 week. STRATFORD HOTEL. 4131 SHERIDAN.

WilsonBeachHotel, $3.50 wk.
Beau. rms., run. wat., baths, $1 day. 1 blk. to L, surf., bus at door. 1016 WILSON

TO RENT—ROOMS—NORTHWEST.

LOGAN-BLVD., 2956, 3D—NICELY FURN. r.; pri. fam.; meals opt. All tr. Spa. 6208.

Just One—

of the many advantages of living here is the 15 minute train service to the Loop. No crowded, strap-hanging cars. Go downtown in comfort via North Western Railroad.

When a cold keeps you in bed a trained masseur and light therapy operator is sent to you; hot lemonade goes to your room; everything possible is done to make you comfortable and put you back on your feet. It's just one of those extra things, including full membership privileges, use of gym, pool, etc., that you get when you live here. 1-2 rooms, modern, some furnished in true Colonial style. Cafeteria, barber shop. Parking space. Interesting activities.
$3.50 TO $6.00 A WEEK.
IRVING PARK Y. M. C. A.,
4251 IRVING PARK-BLVD. PEN. 1070.

TO RENT—ROOMS—WEST.

FULTON, 5149—BEAU. FRT. RM., 13X20; 5 wind.; brk. resid.; blk. L; reas. Aus.1416.

NEW FALL RATES.
PARKSIDE HOTEL.
Facing beautiful Garfield park.
$3.50 PER WEEK UP.
L, bus, surface lines.
212 N. Hamlin-blvd. Kedzie 7000.

ARTHINGTON AT KEDZIE [820 S.]
Sears-Roebuck Y. M. C. A.
$2.50 PER WEEK UP, DOUBLE.
$3.25 PER WEEK UP, SINGLE.
Includes membership: swimming, tennis, Leisure, trans. Conv. to Loop ...

TO RENT—ROOMS—WEST.

3500 MONROE—CLEAN, LIGHT, WARM. PRIVATE ENTRANCE. $3.50 UP.

TO RENT—HOUSEKEEPING ROOMS.

South Side.

BLACKSTONE, 4940—1-3-4 RM. KITCH. apts., $5-$6-$7-$8; nicely furn.; all trans.

BLACKSTONE, 5222, 1ST—BEAU. FURN. 3 rm. apt., priv. bath, L, surf., bus. Bowen.

DREXEL, 4332 — VISITORS, WHY PAY more? 1-3 r. kit.;perm., $5 wk up. Oak.4640

DREXEL-BL., 4252—CLEAN, QUIET 1-2 R. kit. apts.; wat.; exc. beds; $5 up; bus.L.surf.

GREENWOOD, 6548—1-2 LG. RS.; 2 LG. rs., pch., rl. kit., clos.; very reas. H.P.6514

INGLESIDE, 6158—1 TO 6, FURN. OR UNfurn., $12-$45 mo. L. U. of C. Mid. 5145.

HARPER, 6048—1-3-4 FRT. ROOM KITS. bath, encl. pch., wtr., $5 up; pkg.; nr. U of C.

KIMBARK, 5209—2 R. KIT.; PRI. BATH; 1 r. kit. apt., adj. bath; bus 18. Dor. 9255.

KIMBARK, 6621—2½ RM. KIT., PR. BATH. Adults. $8. 3½ rms., bedr., refr.; blk I.C.

PRINCETON, 6201—2-3 RM., NICELY FUR. apt.; nw.dec.; $4.50 up. Sl. r..$3. Wen.6744

VERNON, 6219—1-3 RMS., WELL FURN., newly dec.; $3-$7; sl. rms., $2.50; L. surf.

6909 LOWE—1-2 RM., COZY APTS.; PRI. bath; uphol. furn.; $4-7.50. Norm. 1800.

62D-ST., E., 922—COMPLETELY FURN. 1-2-3 rm. apts.; spick-span; rollaway beds.

North Side.

BELMONT, 456—1-2-3 RM. MOD. KITS. Pri. bath. $7-$10. Rms. $4. Yacht hrb. dist.

BROADWAY, 4040—EXCELLENT HEAT; all transp.; 2 rms., $5. Front kitnt., $3.

Clark, N., 417—Revere Hotel.
Economical 1-2 rm. kitnts., 1-4 people, $4 wk. up. Slp. rms., $3 wk. up. Mo. rates at disc. Comp. hotel serv. 3 min. walk to loop.

CLEVELAND-AV., 2217, 2 BL. W. CLARK—2 r. kitnt., $2.50-4.50; new. dec.; adults only.

CRESCENT, 929 [4100 N.]—3 CLN. R., NEW, dec.; Frig.; adults; near lake, park; all tran.

KENMORE, 4237—ATTRACT. 1 RM. KIT.; Frigid.; shwr.; ex. tr.; free park. $3.50 up.

KENMORE, 4011—ATTR. 2-3 RM. APTS.; real kit.; $6-$8; adults; Sheridan L sta.

LA SALLE, N., 1525—4 RM. APTS., BATH, piano, $8-$10; hsk. $2.50-$3.50; slp. r., $2.

LA SALLE, N., 1039 OR 104 W. OAK—NR. loop, fair, pk.; 1-2-3 rms., $5. Htl. rs., $4.

LAWRENCE, 822—LG., LT. 1 R. KIT.; GAS, lt., lin.; $3.50-$4-$5; md. ser.; slp. r., $3.

LELAND, 820—1 AND 2 RM. KITCH. APTS. Garage avail.; very reas. Exc. trans.

RACINE, 4416—ATTRAC. 1-2 RM., SUN parlor or rear, beaut. furn.; $7; all tr.

SHERIDAN, 4016—NEW DEC.; PRI. 1-2 RM. kitnts.; stm. ht. Reas. All trans. Free pkg.

WILSON, 821—MOD. 1½-2 RM. FURN. KIT. apts. in bldg. of refinemt.; maid serv.; $5-$6.

Northwest Side.

ALBANY, N., 2455—HSKPG.; FRIGIDAIRE; lt. slp. rs.; st. ht.; reas.; 1 bl. Logan L.

West.

JACKSON-BLVD., 2219—2 ROOMS, WITH gar., $5.50; lrg. front rm., $5; single, $2.

BOARD AND LODGING.

South Side.

STONY ISLAND, 6074—LG. FRONT ROOM, well fur.; 1-2, tasty mls., $8-$10. Dor.0422

WOODLAWN, 6037—BRD., RM., GD. HOME cooking, $5-$7; I. C., surf., L. H. P. 2085.

RITA CLUBS FOR GIRLS.
$6.50 AND UP WEEKLY.
Comp. Serv. daily incl. wonderful food.
NORTH—158 W. NORTH-AV. DIV. 9654.
WEST—1700 JACKSON-BLVD. SEE. 9530.
SOUTH—6330 WOODLAWN. H. P. 7139.

COMFORTABLE HOME FOR ELDERLY person; sunny rm. with running water; gd. food; $40 month; ref. Oakland 5015.

ATTR. RMS., HOTEL SERV., EXC. MLS., ac. pr. part., all tr., $35 mo. up. Ken. 1154.

North Side.

CARMEN, 1329—2D, FRT. RM., SUN-PAR., tw. beds; brd., $7.50 ea. Argyle L. Sun. 0196

MELROSE, 454, AT LK. SH.-DR. [3200 N.], Hotel Del Monte—Outside rooms with meals, $10 sgl., $7.50 dbl. Atmosphere of priv. club.

SHERIDAN, 5643—FRT. DBL.-SGL.; FACE lake; exc. meals; all transp. Sunny. 9319.

ATTR. OUTSIDE RM.; PRIV. FAM.; REAL home; exc. trans.; reas. Sunny. 0586.

Convalescent Homes.

PRIVATE HOME, LICENSED FOR AGED, infirm and mild mental. Midway 1605.

Children.

EXP. NURSE WISHES CHILD TO BOARD—Room for parent. Good food. Well. 5669.

EXCEPT. GD. HOME FOR CHILD—PRIV. fam.; lg. yard; rm. for parent. Vin. 4168.

BOARD & LODGING—WINTER RESORTS.

SPEND THIS WINTER ON THE BEAUTIful gulf coast of Mississippi. Hotel Markham, one of the south's finest, offers special monthly rates as low as $40; also special weekly rates to vacationists. Write for booklet and accommodations desired. Hotel Markham, Gulfport, Mississippi.

WANTED—TO RENT—ROOMS.

RM. BY BUSINESS MAN, SMALL FAMILY. North. Address K 253, Tribune.

HOTELS AND APARTMENT HOTELS.

NEW LAWRENCE
Apt. Hotel—1-2-3 Rs., $45 Up.
..Unique in its charming appointments. Early American furnishings; full hotel service. SWIMMING POOL, gymnasium, club-rooms, and roof solarium; overlooking lake. 1020 LAWRENCE-AV. LONGBEACH 2100.

TRANSIENT RATES—$2.50 UP PER DAY.
WELLINGTON ARMS
Beautiful 1-1½-2 room kitchenette apts., overlooking Lincoln Park and lake; 15 minutes from loop; $40 up unfurnished; $50 furnished, with complete hotel service.
2970 Sheridan-rd. Bit. 4600.

At the Fair's Main Gate
NO CAR FARE. NO TIME LOST.
Complete service; innerspring mattress; $1.50 and $2 single; $2 to $3 double; 3 or more, $1 per. Write for reservation.
FAIRVIEW HOTEL,
2124 S. MICHIGAN-AV. VICTORY 7300.

HOTEL RIENZI
600 DIVERSEY-PKWY. BUCK. 4100.
2800 North. 200 beautiful rms. and suites with tile baths; twin, double or inador beds. Bus, car at door; 15 min. to loop or Fair. LOW AS $8 WK.; SPECIAL MO. RATES. Day, $2 single; $3 dbl. up; garage included.

NEAR FAIR. RADIO IN EVERY ROOM. MAKE YOUR HOME FOR THE WINTER AT
MARK TWAIN HOTEL
Near Loop; new fireproof bldg.; tubs, showers, Beautyrest beds; garage serv.; $2 daily up, $7 weekly up. Special monthly rates. 111 W. DIVISION, AT CLARK. LIN. 7110.

2322 Commonwealth-av.
1 BLOCK WEST OF LINCOLN PARK, BETWEEN FULLERTON AND BELDEN. 2 and 3 room homes, distinguished for their size, location and furnishings. Popular rentals. 10 min. to town. 24 hr. hotel service.

Commonwealth Hotel
2757 Pine Grove at Diversey-pkwy.
RATES STARTING AT
$2 PER DAY INCLUDING GARAGE.
$8 WEEKLY. $30 MONTHLY.
AMERICAN PLAN, $12.50 PER PERSON.

AS LOW AS $5.
Cheerful, comfortable rooms, in refined surroundings at new low rates. Convenient to theaters, etc., and all transportation.
THE GLADSTONE HOTEL,
6200 KENWOOD-AV. H. P. 4100.

6220 GREENWOOD-AV. PLAZA 4800.
GREEN BRIAR HOTEL
NEW BLDGS.; 100 ROOMS, EACH WITH TUB SHOWER; $6 WEEKLY, $1.50 DAILY UP. 1 BLK. TO L, SURF.; NEAR I. C., BUS.

NEW HOTEL PAXTON
$1.50 SINGLE, $2.50 DOUBLE AND UP. daily; SPEC. weekly rates; 200 rooms, pri. bath, tub and shower; cafe, garage in conn.; 10 min. to Fair. 1432 N. LaSalle. Moh.0541.

DEARBORN PLAZA
KITCHENETTE APARTMENTS
AS LOW AS $40 A MONTH.
Newest 15 story bldg. on Gold Coast.
1032 NORTH DEARBORN.

LAKESHIRE HOTEL.
Would you like the atmosphere, comfort, cleanliness of a quiet, high class, homelike hotel with unusual surroundings? Garage. $5 week up. 4128 CLARENDON. Bitt. 3900.

$2.50 A DAY—$10 A WK.
1 room kitchenette; beautiful furn.; radio; maid service; shower and tub; garage.
SPECIAL LOW MONTHLY RATES.
915 WILSON-AV. LONGBEACH 3500.

LOOP SKYSCRAPER APTS.
1-2-3 RM. SUITES FROM $50.
Swimming pool. Full Hotel Service.
45 STORY STEUBEN BUILDING.
Apply 22d floor 188 W. RANDOLPH.

HOTEL MARSHALL.
Rates from $5 up wkly. $1.50 day up. Restful sleep on beauty rest mattresses. 200 rooms with bath or shower.
1232 N. LA SALLE. MOHAWK 3080.

FREE TAXI TRANSPORTATION FROM all stations to hotel and World's Fair. $1 single, $1.50 double up. Special group and family rates. Free parking.
HOTEL RALEIGH 648 N. DEARBORN.

LINCOLN PARK ARMS.
One room and bedroom apts., twin and double in-a-dor beds. Complete hotel service. Reasonable rates. 2738 Pine Grove-av.

5321 CORNELL-AV.
1-2-3 rms., furn., $25 mo. up; new management; 9 min. to loop; near U. of C.

HOTELS AND APARTMENT HOTELS.

LIVE LUXURIOUSLY

In America's Finest Residential Club

at a cost no greater than you would pay for ordinary living accommodations.

The officers of the Club invite you to inspect the exquisitely appointed rooms and apartments available in the Medinah Club Building to a select clientele.

EVERY MODERN FACILITY FOR BETTER LIVING.
Commodious rooms and apartments, with full outside exposure and every modern convenience. Fourteen stories of recreational facilities for men, women, and families.

Single rooms, $50 per month. Double rooms, $65 per month and up.

Suites, $90 per month and up. Call or phone Business Department.

MEDINAH CLUB of Chicago
505 N. Michigan-av. Whitehall 4100.

MONTROSE BEACH
925 MONTROSE-AV.
East of Sheridan-rd. Tel. Bittersweet 7700.
1-2-3 RM. APTS., $40 UP.
$2.50 up daily. $10.00 up weekly.
Single or double; new building; air cooling system, light, airy, soundproof kitch. apts.; completely, elegantly furn.; refrig., tile bath, shower, radio every apt.; coffe shop.
24 HOUR HOTEL SERVICE.
Public garage service: $8 mo.; $3 wkly.

HOTEL MAJESTIC
29 QUINCY-ST. HEART OF TOWN.

DEARBORN, N., 1447—DEARBORN MANOR. Comfortable rms., baths, hotel serv. Reas.

APARTMENTS AND ROOMS TO SHARE.

CONGENIAL GIRLS SHR. ATTRAC. HOUSE, same; kitch.; $5-$8; I. C. 5757 Blackstone.

YNG. MAN—SHR. 4 RM. N. S. APT. SAME. $3.50; refs. Address P E 568, Tribune.

LADY SHR. LOVELY 7 R. APT. WITH 1-4 adults; all tran.; reas. Hyd. Pk. 5739.

REFIN. BUS. GIRL SHR. APT. WITH SAME. Refs. ex. Address P N 168, Tribune.

1 OR 2 MEN, SHR. HI. CLASS APT., SAME grand piano. Exc. trans. Key. 3996.

TO RENT—HOUSES.

South Side.

—— 6 ROOM BUNGALOW ——
8011 CRANDON-AV.
Hot water heat; all outside rooms.
Immediate possession.
Apply GLATT & PRICE, 2450 E. 79th-st.

North Side.

9 RM. BRK. RES.—H. W. HT., GAR., ALL trans., $50. 648 Wrightwood-av. Walter T. Larsen, 5922 N. Clark, Lon. 7150.

4545 N. PAULINA—8 RMS., $60. BEAU. grounds. Shown by appt. only. Lonb. 2821.

9 RM. RES., 4300 NORTH, AT LAKE—2 tile baths, 2 solariums; gar. Wel. 1100.

Northwest Side.

6 RM. BRICK BUNGALOW.
Hot water heat, electric refrig.; poss. Oct. 15. 2818 Sherwin-av. Franklin 8383.

BRICK BUNGALOWS, $35.00 & UP. RAPID and surface trans.; nr. schools and churches. Phone Newcastle 2685.

1625 N. MOODY—ATTRACTIVE 5 RM. mod. bungalow; lge. yard; 2 car gar.; reas. R. M. McNair, 4417 Broadway. Lon. 7563.

4102 N. KOSTNER—8 RM. STUCCO HOUSE, strictly modern; large yard; reas. rent. R. M. McNair, 4417 Broadway. Lon. 7563.

ATTRACTIVE BRICK BUNGALOW, $35 UP. A. J. Schorsch, 6059 Irving Park-blvd.

West Side.

MODERN 5, 6 & 7 ROOM BUNGALOWS, $35.00 and up; nr. "L" exp. sta. Phone Mansfield 8086.

Suburban—North.

EVANSTON AND NORTH—COMPL. LIST. Mrs. Fuller and Wm. Pickard, Greenlf. 7220.

6 RM. BRK. BUNG.—H. W. OIL HT. NR sch., trans.; $45. Burgener, Rog. Pk. 0458.

Suburban—Northwest.

MODERN, BEAUT. DEC. 5-6 RM. BRICK bung., h. w ht., gar. Immed poss. $30-$35. WESTWOOD CORPORATIONS. 2900 N. 77th court. Riv. Grove 1650.

TO RENT—FURNISHED HOUSES.

FORCED TO RENT OR SHARE MY 7 RM. home comp. furn. Reas. I. C., bus, surf.; beach. South Shore 4049. 2501 E. 73d-pl.

ARTESIAN, 6115 — 6 RM. BRK. BUNG. Beau. furn.; rt. reas. Burgener, R. P. 0458.

$25 MO. COZY N. SH. FURN. COTT.; MOD., glz. pch.; quiet; 49 mi. No. Dre. 7817.

7346 SOUTH SHORE-DR.—5 RM. MOD., brk. cottage, furnace ht. $37.50. Sag. 6518.

TO RENT—APARTMENTS.

SOUTH.

General List.

THE PARKSHORE
One six room apt., 3 baths.
Three 3 room apts.
Overlooking lake.
PLAza 3100
Fifty-Fifth at the Lake

One, Two, and Three Rooms.

7425-27 SOUTH SHORE-DR.
3 room apts. in beaut. bldg. facing lake. Private beach. G. E. refrig., recreation room. Ideally located. Bus to door, 2 blocks to I. C. Agent on premises.
SWAN, LORISH & CASPERS, INC.,
1959 E. 71st-st. Fairfax 6410.

2-3 ROOMS, $30.00.
Large, light rms., clos., porches, elec. refr.; 1 block to R. I., surface. 7652 EGGLESTON [2 blks. W. of Vincennes-rd.]. Stew. 1445.

Four, Five, Six Rooms, and Larger.

5 ROOM BARGAINS.
7948 Ellis-av.
7552 Eggleston-av.
8114 Ellis-av.
8025 Maryland-av.
8225-9 Vernon-av.
Your Opportunity. See Them Today.
GLATT & PRICE, 8026 COTTAGE GROVE.

4 AND 5 ROOMS.
6800 JEFFERY-AV.
Very modern building; free refrig.; glazed walls, tile baths, 2 blks to I. C., near park. Agent on premises.
SWAN, LORISH & CASPERS, INC.,
1959 E. 71st-st. Fairfax 6410.

Best "Buy" in Hyde Park.
7 ROOMS, 3 BATHS, $85., INCLUDING HEATED GARAGE. Canvased walls. Ivory trim. Showers. Heated sun rm. Rear porch and yard. 3 apt. bldg. Fine loc. Close to trans. It will pay you to investigate. Kane, Dor. 5402.

4 and 5 Rooms, $35 Up
Corner apts., facing park. Large rooms. Free refrig. Bus at door, 2 blocks to L. 4336 Drexel-blvd. Oakland 4951.

6200 HARPER-AV.—6 RMS., COR. APT.; elec. ref., heated; nr. park and high school; best transportation; $45. See janitor or First Realty Co., 40 N. Dearborn-st. Cent. 5151.

MODERN 4 ROOM APT.
All large, light rooms; General Elec. refrigeration; $32.50. 7956 Wabash-av.

4449 OAKENWALD-AV.—OVERLOOKING lake, 4 and 6 rms.; best trans.; $27.50 to $37.50. See janitor or FIRST REALTY CO., 40 N. Dearborn-st. Central 5151.

9 ROOMS, 3 BATHS, 1ST FL.
3 APT. BLDG., RENTAL $125 INCLUDING GARAGE. 4534 ELLIS-AV.

4 ROOMS.
5218 Drexel-av. Low Rents. Attractive. AGENT ON PREMISES.

ATTRACTIVE 5 ROOM COR. APT.; LGE. liv. rm. with sun par.; elec. refrig.; I. C., "L," and surf. 1448 E. 65th-st.

55TH-ST., E., 834—4 RS. ST., $22.50; 1420 E. 50th, 5 rs., $30; 6 rs., $35. Fair. 2731.

MODERN HEATED APT.—4 RMS., $30. Restr. naborhood. I.C., L. 4463 Woodlawn.

6 RMS., STM. HTD., ELEC. REFRIG.; NEW. dec., $60. 8222 S. Peoria. Triangle 7944.

8048 AVALON, 4 RM. COTT., HTD., H. wat.; refg.; enc. pch.; gar.; I. C., surf. $35.

LT. 7 RMS., 2 BATHS, G. E. REF., ENCL. pch., gar.; $65. 6546 Woodlawn. Fai. 3685.

5014 BLACKSTONE—7 RMS.; NEAR I. C. and surf. trans.; $60. Hyde Park 7000.

— — 5 RMS., ELEC. REFRIG., $37.50 — — 8500 STONY ISLAND-AV. TRI. 3000.

LOVELY MOD. COR. 5 RMS., SUN PARL.; G. E.; ref.; $50. I. C., Bus. 7159 Bennett.

NORTH.

General List.

NEAR NORTH SIDE
It's rather nice to close your desk at the end of the day and after a brisk walk come into a little quaint lamp lighted court that makes you feel far away from Chicago and where up a winding stairway you come to a studio that—well you're glad you live there, that's all. You've had a nice walk home long before most of your friends with a full evening before you. 2 and 3 rooms, some furnished. Also shop space.
COOK ESTATE.
161 E. Erie-st. Superior 2875.

1451 BELLE PLAINE-AV.—$22 UP; 3-4 LG., lt. rms.; stm. heat; dec.; exc. trans.

One, Two, and Three Rooms.

244 E. PEARSON.
2-3 ROOM APARTMENTS.
$45 AND UP.
Overlooking lake. Free gas, light, refrig. Hotel service available. Bus at door. SUPERIOR 4701.

535 WELLINGTON-AV.
Near the Drive, 2½ rooms; extra large living room; free gas, refrigeration; good transp., $35. Longbeach 8833.

180 E. DELAWARE.
3 room apt., 9th floor, living rm., bedrm., dinette and kitch. Colored tile bath, canvased and paneled walls. 3 large closets; gas, light, refrigeration included in rental. Elevator and doorman service.

1100 N. LA SALLE-ST.
1½-2-2½ ROOM APTS.
RENTALS $30 UP.
FREE GAS AND REFRIGERATION.
16 STORY BLDG. 24 HR. SWITCHBOARD.
JOHN T. WHEELER & CO. DIV. 5320.

2½-3½ ROOMS, $30-$40.
840 Ainslie-st., fine bldg., newly decorated throughout; free refrig.; adjoining park; overlooking the lake. Agent on premises.

415 Fullerton-pkwy.
2-2½-3 rms., from $45.
Opp. Lincoln park. Free gas, refrigeration.
PETER F. REYNOLDS. LINcoln 1518.

3 ROOM KITNT., $35-$40.
Free refrig. and gas; ½ block to lake. 7221 Sheridan-rd. Rogers Park 6360.

5240 SHERIDAN-RD.—2-2½-3 RMS.; CARpeted; gas, light, refrig. free. Reasonable.

VICTOR-ST., 1218—5800 N.—3 RMS., NEW. dec., lt., airy; all trans.; reas. Kil. 6278.

Four, Five, Six Rooms, and Larger.

Georgian Court Apts.
1710-34 N. LA SALLE-ST.
Beaut. 5 to 7 room apts.; all large outside rms.; elec. refrig. Modern arched doorways.
OVERLOOKING LINCOLN PARK.
$55 TO $75.
D. F. CRILLY & CO.,
1706 N. WELLS-ST. LINCOLN 5732.

5 ROOMS, $70 TO $85
710 GORDON-TERR.
[4170 north]. Just ¼ block off new drive and park. Beautiful modern bldg. 1 or 2 baths, showers; free refrig.; spacious living room; 15 minutes loop. Well. 3460.

6 ROOMS, 3 BATHS.
½ Block Yacht Harbor.
ON BRIAR-PL. Modern building. Spacious, attractive apt. Master bedrms. have South expos. with clear view. Real opportunity. $110. Wellington 1856.

A 5 ROOM APT. HOME.
Overlooking the most beautiful boulevard in Chicago, south or east exposure; 2 master bedrooms with colored tile baths; 22 ft. living room, fireplace, gas, light, refrig. included; elevator, doorman, maid, switchboard service. Monthly rental from $125. 180 E. DELAWARE-PL. WHI. 5100.

2335 COMMONWEALTH.
1 block west of the drive, just south of Fullerton. 6 rooms, 2 baths; de luxe interiors; unusual layout; $110; 15 min. from town. Exclusive elevator bldg. Cen. 5050.

EXTREMELY LARGE 5 OR 6 ROOM COR. apt., sun parlor, 2 baths, shower; G. E. refrig.; rear porch; few apts. in Chicago like these; restricted tenancy. Lon. 6955 or 0369. 5133 Sheridan, s. e. cor. Foster.

6124 N. TALMAN-AV.
5 beautiful rms.; arch openings, canv. walls; tile bath, elec. refrig., inclosed rear porch; $45; good transp. Longbeach 8833.

4-5 SPACIOUS ROOMS.
5 ROOM HAS 2 BATHS.
Half block to lake. Free refrigeration. Agent, 7221 Sheridan-rd. Rogers Park 6360.

1421 Birchwood-av.—5 Rms.
1 blk. from lake, close to Howard-av. shopping dist.; tile bath, dble. plumbg., sun parlor, canvassed walls; $62.50. Jan. will show.

5129 SHERIDAN, 4 RMS.; REFRIG. .$47.50
5301 Kenmore, 4-5 rms., refrig. .... $40 up
5259 Winthrop, 5 rms., refrig. .... $42 up
5359 Kenmore, 5 rms., refrig. .... $38 up
Janitor on prem. Longbeach 6955 or 0369.

4½ RMS., 2 BEDRMS., $40.
Free refrig. and gas. Agent at building. 6610 N. Ashland-av. Rogers Park 6360.

Great Barg., 7 Rms., $27.50.
1719-23 Montrose-av., near schools, L; 4 bedrms. Howard & Orr Co., 1606 Montrose.

931 ARGYLE-ST.—7 RMS., SUN PARLOR, back porch, 2 baths; $62.50. FIRST REALTY CO., 40 N. Dearborn-st. Cen. 5151.

1906 NORTH PARK-AV.—1 BLK. TO LINC. park. 4 and 5 rooms, $35 and up per month. See agent on premises.

6104 WINTHROP—4 ROOMS AND INADOR; elec. refrig.; reas. rent. See Mrs. Engle. ARTHUR KRUGGEL & CO. Longbch. 5531.

4-5 ROOMS; QUIET, REFINED BLDG. 837 Galt-av. [4430 N.] Near schools. Priced below market. Agent on premises.

4 ROOMS, $38 UP—7033½ SHERIDAN-RD. 5 rm. apt., reas.; newly decorated, attractive apts. Near lake, beach, bus and L.

ATTR. 4 RM. APT., EL. REF.; REAS.; SUBlet account illness; nr. churches, schls., shops; gd. trans. 3700 North. Gra. 6421.

NEWEST BUILDING IN ROGERS PARK—4-5 rooms; col. tile bath; Craftex walls; free refrig. 1519-27 Farwell. Shel. 8820.

5 ROOMS—1 BLK. FROM LAKE; REDEC. TO suit; very reas. rent. 1616-18 Juneway-ter.

6 RMS.—CLEAN, LIGHT; ST. HT.; ELEC ref.; all trans.; $45. 4832 Kenmore-av.

6 LGE. RMS.; SUN PORCH; G. E. REFRIG. Facing park. 5025 N. Francisco. Rav. 3842.

MARSHALL FIELD GARDEN APT. HOMES. 5-6 rooms. 411 Blackhawk-st., Lin. 2122.

1323 LUNT-AV., 7 RM. APT., 2 BATHS; elec. refrig.; will decorate; rental $80.

BEAUT 5 RM. MODERN APT.—$45; ELEC refr. 6249 N. Washtenaw-av. See janitor.

PAULINA-ST., N., 7714—5 RMS., ELEC. REfrig.; will decorate; rental, $55.

3½ RMS.—NEAR DRIVE; SHWR., REFRG.; inador bed. 3919 Pine Grove. Div. 3365.

SUBLEASE—5 OUTSIDE, SUNNY RM. apt. 1325 North Shore-av. Sheld. 7727.

5 BEAUTIFUL ROOMS; FURNACE HEAT; corner apt. 1724 Grace-st. [3800 N.].

6 RM.—STEAM, PORCH, YARD, REFRIG.; $40; all trans.; near Berwyn-av. Well. 1100.

5 BRIGHT, SPAC. RMS., G. E. REFRIG.; all trans.; low rental. 958 Edgecomb.

LOVELY 4-5 RMS.—$35 UP. EAST OF Ridge. Refrig. Tile bath. 7510 N. Hoyne.

ALBION-AV., 1222—6 RM. APT., MOD.; glazed-in porch; 3 kinds of trans.

6 RMS., FURNACE HEAT; 1ST FLAT; brick; $23. 2458 Burling-st. Diversey 3843.

4-5 ROOMS—FRIGIDAIRE $28-$35; 1000 Dakin-st. at Sheridan L. Lake V. 6480.

4-5 NICE LT. RMS.—$16-$18; NEW. DEC.; good trans. 3108 Clifton, corner Barry.

1137 BRYN MAWR—4 ROOMS, 2 BDRMS., Frigidaire. $28. Lake View 6480.

NORTHWEST.

Four, Five, Six Rooms, and Larger.

2956 N. WASHTENAW.
Newly decorated; 4 rooms, 2d floor, $35; elec. refrigerator; good trans. Pen. 8610.

4258 N. KEDVALE-AV.
5 rm. apt.; tile bath; free elec. refr.; surf and stm. tr. Mrs. Gustafson, or Pen. 8610.

MOD. SUNNY 5 RMS., SUN P. IN 2 FLAT; gas r., ice b., sep. stm. plant; near cars, stores, school; $25. 4826 N. Springfield.

4-5 RMS., NEWLY DEC.; LARGE, LIGHT; stm.; $30-$32.50. 1947 N. Kildare.

MOD. 4 RMS., REFRIG.; NEWLY DECOR. Stm. ht. $30. 4210 N. Crawford. Pen.5547.

4815 W. HUTCHINSON-ST., 4 RMS., SUN parlor; elec. refrig.; rental $32.50.

$38 FOR AN $80 6 RM., H. W. HT., IF rtd. at once. 1645 N. Francisco. Hum.7062.

4 ROOMS; STEAM HEAT; CONCESSION; cheap. 3248 Leclaire-av.

1148 N. HARDING—4 ROOMS; FREE REfrig.; new bldg.; $30. Diversey 9500.

MOD. 4 RM. APT., ENCL. FRT. PCH.; h. w. heat; with gar; $28. 2822 Wellington.

5 RM. APT., SLP. PCH., H. W. HT.; GD. trans. Reas. 5525 Higgins.

4319 IRVING PK.-BLVD.—6 RMS. WILL decorate. Randolph 3081.

2445 N. TALMAN—6 LARGE, LIGHT RMS., modern, reas. rent. Randolph 3477.

WEST.

Four, Five, Six Rooms, and Larger.

NR. GARFIELD PARK—2D; ATTR., LT. 6 rms.; stm. ht.; pri. pch.; reas. 3435 Fulton.

6 RMS.—STM HT. UNFURN. $35; FURN., $40; near L. Apply 5149 Fulton. Aus. 1416.

2216 JACKSON-BLVD.—7 LGE. RMS.; LT. dec.; 10 min. loop; $17 mo. Agent on prem.

NORTH.

General List.

2000 Lincoln Park West.
Opposite Lincoln Park.
2-3-4-5 Rooms from $60.
24 hr. elevator serv., door man.
PETER F. REYNOLDS. LINcoln 3633.

3½-4 ROOMS, $35 UP.
4892 N. Ashland-av., cor. Ainslie-st.; in-a-dor beds, free gas, refrigeration. Agent on premises or call C. Devos, Sunny. 3995.
H.E.Vetter & Co., 4707 Broadway. Lon.7146.

TO RENT—FURNISHED APARTMENTS.

(See Also Hotels and Apartment Hotels.)

SOUTH.

IMMEDIATE POSSESSION
$35 1-2-3 RM. KITN'TS. $55
5493 CORNELL. 5200 HARPER.
7106 EUCLID.
Exc. trans.; canvased walls; reception hall; wardrobe dressing room; tile bath.
WORLD'S FAIR TOURIST APTS. ALSO.
RALPH H. WOODLEY.
1638 E. 55th-st. Open eves. Hyde Pk. 2187.

5514 BLACKSTONE-AV.
BLACKSTONE MANSIONS.
1-2-3 rm. spacious kitnt. apts., artistically furn. Also unfurn. Near all trans., lake.
SPECIAL RATES TO FAIR VISITORS.

JACKSON PARK PLAZA.
Completely equipped 2-3 rm. kitchenette apts. at very reasonable rental. Overlooking Jackson park; near I. C., surf., bus, L.
1540 E. 65TH-PL. DORCH. 6210.

REAL VALUES.
1 rm. kits.; 2 rm. bedroom apts.; comp. furn.; 24 hr. hotel serv.; new bldg.; all trans.; $9 wk. up. 824 W. 62d-st. Nor.7890.

REFRIG.-RADIO, $30 UP.
6733 Stony Island. Euclid Hotel. 1-2 rms.; pr. bath; 24 hr. serv. Nr. Jack. Pk., I. C.

1 TO 3 RMS., $32.50 UP.
Refrig., gas, light included. Bus at door; 2 blks. L. 4336 Drexel-blvd. Oakland 4951.

NEWLY FURNISHED MODERN APTS.—
6600 Stewart, 2 rooms $40
6400 Normal, 2 rooms, hotel service.... $55
Englewood 3000. Agent on premises.

1-2-3 RM. APTS., COMP. FURN.; LIGHT, gas, refrig.; excel. transp.; reasonable rent; also unfurnished apts. 3911 Ellis-av.

2444 MICHIGAN-AV.—1-2 ROOMS, KITCH., private bath, free gas, elec. $3-$7 a week.

CHICAGO BEACH DIST.—AN EXQUISTELY furn. 5 rm. apt. on lake. Fairfax 8984.

COMPLETE SERVICE; QUIET; L, SURF., R. I., bus. Cut rates. 6613 Normal.Nor.6010.

1514 E. 62D-ST.—ATTR. FURN., 3 FRT. rms.; pri. bath, $8; gas, elec.; free. I. C., L.

2 RM. KIT. COMP.; NEW. DEC. HOTEL Majestic, 29 Quincy-st., heart of town.

DORCHESTER, 5117—2 RM. KIT. APT.; EL. rfg., $8. Also slp. rms., $4. Ncly. furn. I.C.ex.

BEAU. FURN., LARGE 3½ OUTS. APTS., 2 beds; vy. reas.; I. C., surf. 1410 E. 70th-st.

4 RMS.—NICELY FURN.; EL. REF.; SHWR.; rollaway. Real home. Reas. 8004 Eberhart.

80TH-ST., 741 W.—1 RM. KITCH., NEWLY dec.; $5. See to appreciate. Stewart 1524.

SOUTHWEST.

6337 S. CAMPBELL—FURN. 2 RM. APTS. Refrig.; $9 up. Also slpg. rooms. $4.50.

NORTH.

STARTLING!
Something entirely different! A furnished ensemble with all-new authentic pieces that will gladden the heart of every woman who has an inherent love of color harmony and design symphony. Just completed by prominent interior decorator. The practical things, too, are just as new and interesting: Full inner spring mattresses; thick, new wool blankets, bright shower curtains [chrome and tile bath], new dishes, aluminum kitchen utensils [heavy gauge]; In-a-dor bed, book niche; large closets; water always piping hot. Free light, gas, refrigeration. Complete hotel service. Newest 12 story building. Truly early American atmosphere and cozy lobby with knotty pine walls; view of the lake; near theaters, shops, trans. Colonial tearoom in building.
2½ RM. BEDROOM APTS. FROM $65.
910 LAWRENCE-AV.
EAST OF SHERIDAN-RD. 4800 NORTH.

NEAR NORTH SIDE
It's rather nice to close your desk at the end of the day, and after a brisk walk come into a little quaint lamp lighted court that makes you feel far away from Chicago and where up a winding stairway, you come to a studio that—well you're glad you live there that's all. You've had a nice walk home long before most of your friends, with a full evening before you. 2 and 3 rooms. Some unfurnished. Also shop space.
COOK ESTATE.
161 E. Erie-st. Superior 2875.

HIGHLANDS APTS.
7455 GREENVIEW.
1-2 RMS., $37.50-$42.50.
Full maid service, free gas, light and refrigeration; nicely furnished; 2 blocks to L, shopping, theaters and bus.
SEE MANAGER IN LOBBY.

2 ROOM APTS., $45.
Also 1-1½-3 rms., $45 to $60, in smart well located building; maid service, gas, electric refrigeration, phone; 3 rm. front apt., $60; near beach; 3 kinds of transportation. COLUMBIA CREST APTS., 1101 Columbia.

LIVE IN A BRAND NEW APT.
1 rm. and kitchenette. Beau. brand new furniture, carpets, and decorating; free gas, light, elec. refrig.; tile bath and shower; maid and hotel service; ideal transp.; $35 mo. up.
ALDINE APT. HOTEL. 641 ALDINE.

$8.50 WEEK UP.
1-2 room apts., private bath, free light and gas; electric refrigeration; maid service.
4069 KENMORE-AV. GRACELAND 6683.

2 RM. APTS., $35.
4736 MALDEN-ST.
New, furn. and dec., light and airy; also bedrm. apts. Complete service; all trans.

1 Rm. Pullman Kit., $35 Up.
596 Hawthorne-pl. at Broadway; very attractive; everything furnished. Buck. 0147.

3740 PINE GROVE-AV.
4 and 5 room apts.; refrigeration; In-a-dor; near lake. Reasonable rental.

420 FULLERTON—FULLERTON PLAZA, at Lincoln Park. Outstanding value in beaut. furn. 1-2-3 rm. apts. Quiet residential neighborhood. 15 min. loop. Div. 5610.

553 OAKDALE (2900 N.).
Attractive 1½-2½ room apts.; newly furnished; daily maid service; 15 min. to loop.

GORGEOUSLY COMP. FURN. REAL HOME, 6 rm. apt., 3 bedrms., elec., ref., gas light incl. $90 mo. 1448 Hollywood. Long. 3130.

4363 KENMORE—$7.50 WEEK; 1½ ROOM sunny kitch. apt. Lovely furnit.; fireproof, soundproof elevator bldg. Fgirid. Nr. all tran.

WALKING DIST. LOOP. ATTR. 2 RM. KIT. apt. accom. 4, $50 mo.; also slpg. rms. Streeterville Apt. Hotel, 195 E. Chestnut.

ON SHERIDAN-RD., 4804—2½ ROOM APTS; new in every respect; compl. furn.; $39; best transportation. RAYMOND HOTEL.

4341 KENMORE—6 RM. FURN. APT.; REfrig., pri. pch.; all tra.; $55.; lg. yard.

NEWLY DEC., MOD. 3 RMS., SLP. PCH.; Frigid.; reas. Del. 9208. 1419 N. Clark.

4 RMS.—COMPLETE; SHOWRS., FRIG.; $50-$55; ½ blk. lake, L. bus. 1333 Touhy-av.

KITCHNT., BEDRM. APTS., FRIG., PRIV. bath, telephone; $9 week. 4241 Kenmore.

1362 GREENLEAF—BEAUT. 3 RM. APTS. 1 blk. L. lake, bus. Reas.

SUBL. 4 RMS.—NEW. DEC., MOD. FURNIture; 2 blks. Howard L. Rogers Pk. 8045.

2½ R. BEAU., LT. STUDIO—REFR. 4 PERsons; nr. Linc. pk.; reas. 2204 Cleveland.

3-4 RM. APTS., WELL FURN., NR. L. schls. Janitor. 6721 Glenwood. Bri. 4428.

WEST.

BEAUTIFUL APARTMENTS—$50 UP.—
Nine story, fireproof bldg., facing Garfield park; large, light; comfortable; refined clientele. Newly carpeted. Dec.complete. Htl.ser. CHATFIELD APT. HOTEL, 3333 Wash.-bl.

OAK PARK CHATEAU—1-2-3 R. FURN. KIT apts.; twin beds; 24 hr. swbd.; best trans.; Gentiles. 330 N. Austin-bl. Vil.8500.Aus.1417.

WANTED—TO RENT—APARTMENTS.

WANTED—5-6-7 RM. FURN. APT., N. OR S. Close to loop. Will lease for 6 mos. or yr. Must be modern bldg. Give phone number. Address P S 365, Tribune.

WANTED FOR SIX MONTHS—A 5 OR 6 rm. furnished modern apt. in Hyde Park; close to park or lake. Immediate occupancy. Address P E 569, Tribune.

YOUNG COUPLE DESIRE 5 RM. FURN. apt. on North Side; will take sublease. Address P S 363, Tribune.

WANT 4 6-RM. APTS.; RUNNING WATER; about $35 each. Edgewater 5920.

TO RENT—STORES.

South Side.

CORNER STORE—WITH 4 RM. FLAT. GD. for any business. 1000 W. 69th-st.

North Side.

$30 MOD. TERRA COTTA FRT. STORE, 16x50, 2759 Lincoln-av., nr. 6 cor. intersection; hot w. plant. Dirks. 1166 Diversey.

TO RENT—OFFICES AND SHOPS.

Central.

20 E. JACKSON—DESK, OFFICE OR MAIL and phone service at low cost; highest type tenancy. Harrison 7490. 8th floor.

WESTMINSTER BLDG., 110 S. DEARBORN. Exceptionally desirable daylight offices. FRANKENSTEIN & CO., Central 5753.

MERCHANDISE MART
Priv. fur. office, $20 up; dsk. space, $12.50. Mail, phone service. Room 1112. Whi. 6976.

OFFICE DESK, MAIL, OR PHONE ONLY—Steno.; clubroom; no lease; $3.50-$30. ENTIRE 6TH FLOOR, 201 N. WELLS BLDG.

OFFICE, STUDIO, OR DISPLAY SPACE—P. O. in bldg.; low rent. Edwin J. Bowes Jr. & Co., 154 E. Erie-st. Whitehall 6026.

MAIL—TEL., $4 MO.; DESK, $6. OFFICE always open. All con. R. 861-53 W.Jackson.

PRIVATE OFFICE WITH SERVICE. INquire 1744 Bankers Bldg., 105 W. Adams.

FURN. PRIV. OFFICE WITH SERVICE—Exc. loc.; reas. 6 N. Michigan. Rm. 1212.

TO RENT—OFFICES AND SHOPS.

Central.

920 N. MICHIGAN-AV.
HAS EXCEPTIONAL VALUES IN
Offices - Studios - Shops.
Overlooking Lake Michigan. Convenient to tran. See agt. on prem. or call State 4940.
F. L. Winston & Co., Agents.

Madison Square Building.
CENTER OF LOOP.
123 W. MADISON-ST.
Furn. priv. offices, $20. Desk space, secty. service, $10. Other suites at reas. rent.

Furnished Private Offices.
$22.50-$27.50.
Phone available. Sec. service included. Offices large, light, newly carpeted.
203 S. DEARBORN-ST., ROOM 1001.

32 N. STATE, S. W. CORNER WASH.—ATtractive offices; north light; night service; center Loop; single room furn. $20, with reception room, $35 up; beautiful desk space, phone, steno. SWIGART & CO., Room 601.

WILL SHARE SERVICE OF STENOGRAPHer, fully equipped office, centrally located in loop, with responsible gentile business man. Cost reasonable; state business. ADDRESS P M 134, TRIBUNE.

30 N. LA SALLE—
Single office, carpeted, well furnished, good light; $35 to $45. Phone Dearborn 1776.
JUDSON F. STONE, AGENT.

OFFICE SPACE SUITABLE LIGHT MFG. if desired; 1,500 sq. ft. to sublet for 1 year at attractive figure. Orleans-Huron Bldg., 325 W. Huron, R. 608.

DESIRABLE SMALL UNIT, $30.
Priv. office, Recep. Rm., Carpet, Drapes. 105 N. CLARK-ST. ROOM 420.

FURNISHED PRIVATE OFFICE, $25. SECY. AND PHONE SERV. INCLUDED. 82 W. WASHINGTON, ROOM 420.

WANTED—TO RENT—FARMS.

A FIRST CLASS CARPENTER, PAINTER, mechanic of all trades, wishes to rent a general farm in exch. for the upkeep of same. Am a farm born man, good family. OR buy a good farm, pay off as rent; 80 acres or more. Address J 386, Tribune.

INDUSTRIAL PROPERTY.

6728 S. CHICAGO-AV., TRUSS ROOF DAY lt.; 125x100 bldg. 51st and Wallace, 125x275 vac., joins dry color plt. Ran. 1828.

COR. DEARBORN AND ELM—DAYLIGHT floor, 2,000-4,500 sq. ft.; good bldg.; pass. elev.; stm. ht.; cheap rent. Randolph 2311.

FACTORIES AND WAREHOUSES—INDUSTRIAL LOCATING CO. HARR. 1200.

JEWELRY, WATCHES, ETC.

Cash in Your Old Gold
New High Market Prices
paid for old gold, silver, platinum, broken or discarded jewelry, watches, rings, chains, gold teeth, eyeglasses, or sterlingware, in any condition. Mail or bring in for free appraisal. Articles held for your approval.
MARTIN REFINING CORPORATION
55 E. WASHINGTON-ST.
Room 1218 Pittsfield Bldg.
Licensed Refiners.
DEARBORN 3394.

CASH FOR OLD GOLD
JEWELRY, GOLD TEETH, WATCHES, DIAMONDS, PAWN TICKETS, SILVER.
This institution is operated by public spirited citizens to help you obtain CASH.
WE ALWAYS PAY PROPER CASH VALUE.
LICENSED BY U. S. GOVERNMENT.
ESTABLISHED 1900.
CHICAGO GOLD SMELTING COMPANY
37 South Wabash-av.
Corner Monroe-st., 3rd Floor
MEMBER Chicago Assn. of Commerce.

CASH Money for GOLD
Jewelry, silver, dental gold, platinum, diamonds, pawn tickets, etc.
U. S. Government Licensed.
BRING IN OR MAIL TO
BARNETT'S, INC.
57 EAST MADISON-ST.
5 SOUTH WABASH-AV.
MAIN FLOOR, MALLERS BLDG.

OLD GOLD BOUGHT
JEWELRY, DENTAL GOLD, PLATINUM, PLATED ARTICLES, SILVER, DIAMONDS. BRING OR MAIL small or large lots.
New High Market Prices.
A. QUINT & CO.
5 N. WABASH-AV.
ENTIRE 3D FLOOR KESNER BLDG.
GOLD SMELTERS. ESTABLISHED 1873.

"Cash In" YOUR GOLD
WE GLADLY MAKE FREE ESTIMATES
LICENSED BY U. S. GOVERNMENT.
We buy bridgework, silver, diamonds, plated articles, old jewelry, etc. DEAL DIRECT.
MEMBER CHAMBER OF COMMERCE.
Romack Gold Refin'g Co.
7 W. MADISON-ST. CORNER STATE-ST.
5TH FLOOR. ROOM 501.

NEW HIGH PRICES
PAID IN CASH FOR OLD GOLD.
Diamonds, Pawn Tickets, Bridgework, Silver, Broken Jewelry, Watches, Etc.
ASK FOR MR. LANE.
7 W. Madison-st., cor. State-st. Room 901.

1.50 KT. DIAMOND, BLUE WHITE COLOR. Artistically mounted in all platinum ring. Square head effect, 20 blue white diamonds in setting. SPECIALLY PRICED AT $150. Diamonds, Old Gold, Pawn tickets Bought. THE U. S. LOAN BANK. 10 N. CLARK-ST. 6TH FLOOR.

Pawn Tickets, Diamonds
Old Gold, Silver and Jewelry bought.
For sale, ½ kt. dia. ring $45
1 kt. dia., platinum and dia. mounted ... $95
Jewelers Exchange, 32 N. State, Room 1102.

4.50 CT. DIA. BLUE WHITE, AMER. Cut, in gent's platinum ring with 6 sapphires $745
Will submit for appraisal at no cost to you. LEVINSON'S LOAN BANK, 739 N. Clark-st.

NEW DEAL, FREE APPRAISAL; BEST prices for old gold, silver, etc. Bring or mail. N. W. Gold Refining Co., 55 E. Wash.

J. A. WELTY—"THE OLD GOLD BUYER," 6th floor, 36 S. STATE. [U. S. Govt. lic.] GOLD, TEETH, JEWELRY, WATCHES, ETC.

DIAMONDS AND PAWN TICKETS BOUGHT. Chicago Diam. Exch., 32 State, Rm. 900.

MUSICAL INSTRUMENTS.

Pianos and Players.

A GOOD USED PIANO AND FULL COURSE of private lessons all for $1 per weekly lesson. We have 15 good used upright pianos which we must dispose of quickly. You may secure one by enrolling for a 1 year course of piano lessons at $1 weekly. Wurlitzer's, 329 S. Wabash. Open evenings.

WE WILL GIVE RESPONSIBLE PARTY $645 credit, paid by former customer, on APARTMENT GRAND PIANO. Just continue payments of $2 a week to pay small balance due us. To see, write or phone. Mr. Pierce, Credit. Mgr., Wabash. 6900. BALDWIN PIANO CO., 323 S. WABASH.

THIS WEEK'S SPECIALS IN REPRODUCing grands of the best quality. Chickering Ampico, $865; Knabe Ampico, $915; Steinway Duo Art, $1,085; Mason & Hamlin Ampico, $1,195. CABLE PIANO CO., 303 S. WABASH.

USED PIANO TO RENT, $1 PER MONTH. YEAR'S CONTRACT CARTAGE. KIMBALL FACTORY, 2631 W. 26TH-ST. OPEN TONIGHT UNTIL 9 P. M.

PIANO — SMALL GRAND, BRAND NEW mahogany, well known make; fully guaranteed. Tms. $2 per week. Reduced to only $295. P. A. Starck Piano Co., 16 N. Michigan.

PIANO—SMALL UPRIGHT; USED; EXCEPtional value; will accept terms $1 per week. Now only $45. P. A. Starck Piano Co., 16 N. Michigan.

STECK DUO-ART CONCERT GRAND PLAYer piano; beau. tone; perf. mech.; reas. price. Miss Ramsdell. Rog. Pk. 4430.

WANTED—SOMEONE TO ASSUME $235 contract Mah. Artist's grand at $2 week. WYMAN'S, 604 Republic Bldg., 209 S. State.

WANTED—USED GRAND PIANO OR SMALL UPRIGHT. VAN BUREN 6878.

WILL SELL GOOD UPRIGHT PIANO, IN good cond.; reas. Victory 2535.

$85 TAKES A BEAU. GRAND PIANO, ALmost new. Sacr. for cash. 6252 W. Grand.

SAC. CHICKERING GRAND PIANO—FINE condition. $275 cash. 5408 W. North-av.

STEINWAY APT. GRAND—$737; COST $1,475, like new; never moved. Fra. 1890.

LYON & HEALY GRAND PIANO, PRACTIcally new. 3204 W. Harrison-st.

BABY GRAND—MAHOG., LIKE NEW, $175. Moist Piano Co., 8th flr., 209 S. State.

Wind, String, Etc.

ACCORDION—LA TOSCA DE LUXE MODel, 120 bass, used 2 wks.; cost $275; sacr. at $165. 2748 W. 43d-st. Laf. 4330.

INSTRUCTION.

PHOTOGRAPHY — COMMERCIAL, ILLUS. Portrait Ray School, 116 S. Michigan-av.

PHOTO-RETOUCHING FOR ADVERTISING Comml Art School, Inc., 116 S. Mich.-av.

SEWING MACHINES.

WILL PAY CASH FOR USED SEWING machines, any make. Kedzie 1302.

CONSOLE, $36; PORTABLE, $22.50; DROP heads, $5, and up. 1136 Milwaukee-av.

REAL ESTATE FOR SALE.

APARTMENT BUILDINGS.

South Side.

REAL BARGAIN—NEAR 53D AND HALsted, 2 flat frame, 5-5 rms., stove ht.; good 7 rm. residence in rear; furnace heat. Rents $40; low taxes; all for $2,800, $500 down, terms. Adams, 1613 E. 75th-st.

2 STY. BRK.—5-6 RMS.; MARQUETTE-RD. Steam ht.; gar. $6,800. Stew. 3601.

North Side.

CLOSED BANK MUST SELL ALL BUILDings at best offer. See our agent, John J. Kern, Inc., 1520 Devon. Sheldrake 8602.

Northwest Side.

2 FLAT BRICK.
PRICE $4,250 CASH.
5-6 rms., 2 car gar., furn. ht., 1st flr. Stove 2d flr.; good neigh. and trans.; no asmts.; subj. to 1933-34 taxes. Wells-Murray & Co., 1139 Lawrence-av. Longbeach 4104.

MOD. 6 APT. BLDG. ON HARDING NR. Division; 4 rms. each, furnace ht.; price $6,500. Draper & Kamer, Inc., 16 N.Dearborn.

4930 FLETCHER-ST.—2 APT. BRK.; 2 HTG. plts. $5,750. Rix, Excl. Agt. 4926 Diversey.

HOUSES.

South Side.

OLD COUPLE IN ILL HEALTH, LEAVING city; sac. $3,800, again $500. 9011 Parnell-av., 8 rm. home made into 4 rm. 2 fla.; sep. plbg.; good bsmt.; stm. plant; 2 car gar.; lot 100x125; cost them $6,800, cut to $2,500. Open or McClun, 217 W. 63d-st. Went. 1844.

HYDE PARK DIST.—5205 DORCHESTER; new, remod.; brick-stone; 8 rms.; open for insp. Seeberger, 55th-Hyde Pk.-bl. H. P. 6171.

7 RM. MOD. BRK. RES.—LG. LOT.; STM. ht. Will rent furn. 5423 Ellis. Fai. 1661.

North Side.

MUST SACRIFICE 8 RM. BRK. RES.; SOlarium, sun rm., el. refrig., oil ht., 2 car htd. gar.; beaut. yd.; Ravenswood Manor, 2 blks. to L. Address P S 126, Tribune.

6 RM. RES., H. W. HEAT, LOT 90X125; fine future apt. site; near Ravenswood L and surf. lines; sacr. for $8,000. Rav. 4220.

Northwest Side.

AN INCOME HOME FOR $5,950. 6 AND 6 rooms, hot water heat, 2 car garage. Brick bldg.; $1,500 cash, balance monthly. JOHN J. READY & CO., 4001 SHERIDAN-rd.

MUST SELL BEAUTIFUL HOME—REQUIRE $300 down. Address B F 563, Tribune.

VACANT.

South Side.

$99 EACH.
LOTS NEAR 95TH AND WESTERN.
$1 DOWN AND $1 A WEEK.
TITLE CLEAR. TAXES LOW.
All of these lots within walk. dist. of Western-av. car line; also bus serv., sub. trans., schools, churches, stores.
FRANK DE LUGACH, OWNER.
2339 W. 95TH-ST. AT WESTERN-AV.

REAL ESTATE—SUBURBAN—SOUTH.

General.

2½ ACRES WITH BLDGS.
1 blk. off Lincoln-hwy.; 1 mile west of Harlem-av. 20x40 pltry. hse.; can be used for living quarters. 92 ft. well; some trees and shrubs. Only $1,350; $200 cash, $13.50 month. Address B G 363, Tribune.

REAL ESTATE—SUBURBAN—NORTH.

Evanston—19 minutes to loop.

NEAR ORRINGTON SCHL.—7 RMS., 2 baths; gas or oil ht. Fenced yd. $13,000. R. P. 2707.

COZY 6 RM. BRICK, BEST CONSTRUCtion, near L; less than 1st mtge. Price $9,750. Smart & Golee, Inc. R. P. 0271.

Wilmette—22 minutes to loop.

LOT 50X125—PRICE, $950. THREE BLKS. Kenilworth station, among new homes; all improvements in, paid to date. L. E. Dilger, owner. 828 Edgecomb-pl., Chicago.

REAL ESTATE—SUBURBAN—N. W.

General.

RECENTLY BUILT BRICK BUNG.—H. W. ht., in beaut. Westwood. Good transp., all imp. in, no assessments, priced very low. Easy terms. Attractively financed. Owner, 2900 W. 77th Court, ½ mile west of Harlem-av. at cor. 77th-ct. and George-st.

OWNER OFFERS REAL BARGAIN—100 FT. frontage by 195 deep. Fruit trees, shade trees. No assessments. All improvements paid for. Near station; 33 minutes to Loop. Small down payment; very reasonable terms. ADDRESS M C 217, TRIBUNE.

FORCED SALE.
Must liquidate 7 clear tracts, ½ to 3 acres, for client. 10c to 18c on $1. Frontage on N. W.-hwy.; near depot, stores; 40 min. to loop; easy terms. Address B H 68, Tribune.

YOUR OPPORTUNITY TO BUY AT PRESent Low Prices—Acre tracts near park, $450; cottage on acre, $2,000. ADDRESS P D 524, TRIBUNE.

Arlington Heights—33 min. to loop.

SAC. MY 4 RM. HSE., BATH; LGE. TRACT; frtg. pvd. hwy.; $1,475; terms. State 3861.

REAL ESTATE—SUBURBAN—WEST.

General.

NEED $300 CASH FOR EQUITY IN GOOD little farm; fine hse., chick. hse., garage, water, elec. Located near Downers Grove. Buyer to assume contract bal. of $2,850. Address B G 445, Tribune.

Elmhurst—20 minutes to loop.

5 R. FRAME BUNG.—FURN. HT., $2,950 50x190 lot. Tms. Address P N 85, Tribune.

Lombard—31 minutes to loop.

WOND. BARGAINS IN HOMES AND ACRES. 20 sales, 66 leases since July 1st. New 5-6-7-8 rm. homes for rent, $20-$50. H. A. Hover, 10 St. Charles-rd. Lomb. 1100.

Maywood—18 minutes to loop.

COMPARE VALUES, OCTAGON BRK. BUNG.; h. w. heat; 6 lge. rms.; gar.; landscpd. lot; ideal home surro'ndings; nr. schl. and Met. L; $6,250; tms. Pilgrim, 5637 W.Lake. Aus.1680.

REAL ESTATE—ACRE PROPERTY.

SMALL FARMS, $450.
$5 DOWN—$5 MONTH.
Water, gas, electric, roads, 2 blocks from good suburban service; fine black land; schools, stores, churches. Will loan money to build. Address B H 268, Tribune.

REAL ESTATE—SUMMER RESORTS.

$800 SACRIFICE NEW LAKE COTT., BOAT, furn., elec.; cost over $2,000; 95 mi.Chgo.; large Wis. lake; fine fishg., bathg., huntg.; terms; no agents. Address P P 176, Tribune.

$950—SACR. NEW LAKE COTT., WITH boat, worth $1,700, 40 mi. Chicago. Very large Ill. lake. Fine fishing, bathing, hunting. Terms. Address P E 567, Tribune.

MUST SELL 4 R. COTT., SCR. PCH., BEAU. Wis. lake, 65 mi. Chi.; $800; val. $1,800; ex. fishg., huntg. Address P T 31, Tribune.

EXCEPTIONAL BARGAIN—IMPROVED 40 foot lake lot, 35 mi. N. W., $75; terms $5 month. Address B G 391, Tribune.

COTT. ON PISTAKEE LAKE—REAL BARG $850; tms. Address P T 27, Tribune.

50 FT. WAT. FRT. LOT, CHAIN O'LAKES. $335. Gentiles. Address P S 56, Tribune.

REAL ESTATE—WINTER RESORTS.

BEAUTIFUL HOME, MIAMI BEACH, ON Biscayne bay; rental $3,000; selling price reasonable; other homes, all prices. T. O. Dunham, Realtor, 941 Lincoln-rd., Miami Beach, Florida.

REAL ESTATE—FARM LANDS.

Florida.

FOR SALE—OR EXCHANGE, 320 ACRES, Nassau county, Florida; on Dixie-hwy.; residence, gas station, lunchroom, etc.; $10,000. E. C. Morton, 189 W. Madison-st.

Michigan.

20 ACRE POULTRY FARM, ON TRUNK-line; 350 laying pullets; new laying house, 28x75; brooder house, 14x65. Five room house. Excellent potato land. Roy V. Kenyon, Merritt, Mich.

COUNTRY HOME IN PRETTY TOWN S. W. Mich.; beaut. 6 rm. bung., nearly new; bath, furnace, el lt., hardwood floors; garage; fruit; ½ acre land; only $2,250; ½ cash; no trades. Address B G 334, Tribune.

2 A.—ON PAVED RD., NR. NILES; 4 R. hse.; gas, electric., furnace; $1,350, terms. 17 A.; 5 R. HSE., BARN, FRUIT; $1,500, terms. A. K. NIXON, Cassopolis, Mich.

40 A., NR. STORE AND SCHOOL, 6 RM. hse., brn., fruit, main rd., $1,125; $100 cash, $10 mo. Evans Realty Co.,Fremont,Mich.

39 A. CONV. DOWAGIAC; STOCK, TOOLS, crops; 7 a. alfal.; 6 rm. house, barn, etc.; $2,500, $500 dn. Roessler, 140 S. Dearborn.

Wisconsin.

RAILROAD LANDS IN UPPER WISCONsin. Rich clay loam soil, best in U. S. for dairy, poultry, clover, potatoes, grains, fruits and berries. Ample fuel. Good roads, towns and market. Lowest prices, easy terms. Fine fishing and hunting. Send for booklet 53. H. S. Funston, Land Dept., Soo Line Ry., Minneapolis, Minn.

Miscellaneous.

121 ACRES AT SPECIAL BARGAIN PRICE, $1,000; includes horse, 2 cows, sow, 5 pigs, heifer, flock poultry, crops; harness, plow tools; improved road, mail and cream route; 1½ mile school, store and church, 3½ to village; 70 acres tillable, 55 in cultivation, chocolate loam soil, 20 acres rich bottom land, 50 acres pasture, estimated 20,000 ft. oak timber; family fruit, comfortable house, well and spring water; neighbors close; 40 ft. barn, poultry house; good water here; free stock range available; yours at $1,000, half cash; free October catalog. United Farm Agency, 30-E N. La Salle-st., Chicago. Randolph 7113.

REAL ESTATE WANTED.

Houses.

HOME OR 2 FL., N. OR N. W., FOR CASH. Sold my prop. Address B D 493, Tribune.

REAL ESTATE WANTED.

Houses.

BUNG. OR HOUSE—6 OR 7 RMS. GIVE lot and room sizes, and condition. Owners only. I. C. or R. I. trans. desired. ADDRESS K 444, TRIBUNE.

5 R. BRK. BUNG., PRI. PTY., $4,500. Within 10 mi. lp. Address K 85, Tribune.

BY PRIV. PARTY, 5 OR 6 R. HOME, REAS., N. or N. W. or suburb. Rav. 6505 Mon.

Resort Property.

FOR CASH—COTTAGE ON LAKE GENEVA. Near beach, $3,000 limit. Long. 4622.

Vacant.

WANT—GOOD GAS STATION SITE; ALL CASH. ADDRESS N 140, TRIBUNE.

Miscellaneous.

WE HAVE BUYERS FOR 2-3 AND 6 FLATS; also residences and 1st mortgages in distress. Lloyd Realty Co., 139 N. Clark.

REAL ESTATE FOR EXCHANGE.

Houses.

6 R. STM., BRK. BUNG., GAR., FOR COTT. or acres and cash. 8005 Laflin. Vin. 0618.

FINANCIAL.

WILL BUY AT DISCOUNT FOR CASH INsurance annuities and paid up long term income contracts. Address B H 166, Tribune.

BUSINESS OPPORTUNITIES.

Businesses For Sale.

BAKERY—WHLSALE., IN DETROIT, SPEcialty line. Operating 7 trucks. Will stand strict investigation. Must have $5,000. A life time opportunity. Kedzie 7032.

BAKERY—DOING GOOD BUS.; NR. ELEV. station, Oak Park; sell reas. account of illness. Address P M 171, Tribune.

BARBER SHOP — 2 CHAIRS, MODERN fixtures; sac. for cash. 5650 N. Clark.

BARBER AND BEAUTY SHOP—ALSO FIXtures; new; used. PAIDAR, 1120 N. Wells.

BEAUTY PARLOR FOR SALE—SUPPLIES, equipment; cash, easy terms. Catalog sent. GIBBS & CO., 21 S. WABASH-AV.

BEAUTY SHOP—GOOD BUSINESS, LIVING rms. in rear. 1458 Wilson-av.

BEAUTY PARLOR EQUIPMENT—REASONable. Diversey 4493.

BEAUTY SHOP — LOOP; 10 YRS. EXPC.; opp.; all round opr. Address M 395, Tribune.

BEAUTY SHOPS—2; GOOD BUSINESS; beautifully equip. 940 Rush, 646 Diversey.

BEAUTY PARLOR—GOOD BUSY LOCAT'N; reas. rent; mod. equip. 7911 S. Paulina.

BUDWEISER BEER JOBBING AGENCY AND modern bottling plant. Guaranteed built up profitable business. Don C. Artz, Jacksonville, Ill.

CAFETERIA—NEW, DOING GOOD BUSIness, for sale cheap; five partners disagree; golden opportunity for right party. J. H. PLATT, 1 N. La Salle-st.

CANDY, ICE CREAM, CIGARET, SCHL. sup., nr. schl., st. ht. rm. 6239 N. Clark.

CIGARS, CANDY, STAT., MAG., NOTIONS—Estab. bus.; gd. loc., Clark-st.; rooms; any reas. offer; illness; must sell. Del. 0455.

CLEANER-DYER—EST. 20 YRS.; OWNER died; gd. opportunity; reas. 1135 W. 59th.

DELIC., CANDY, CIGAR— FINE LOC.; 3 R. flat; nr. lrg. schl. and apts.; last owner 6 yrs.; price $450; terms. 5115 Agatite-av., nr. 4450 Milwaukee-av. Phone Kildare 3260.

DELIC., CANDY, CIGARS, ICE CREAM, school sups.; cor. store; no compt.; lifetime oppor.; rt. $28; stm. ht. includ.; 3 rm. apt. Must sell; $550 for all. 3300 N.Kimball.

DELICATESSEN—EST. 12 YRS., COMPL. stock; elec. refrig.; stm. table, 4 rms., bath; real barg. 1257 Loyola. Sheld. 10200.

DEL.-GROC.—GOOD LOC., NR. SCHL., 5 LV. rms.; reas. rt. Barg. Cash. 651 Aldine.

DELIC.-GROC.—ROYAL BLUE STORE—EST. over 10 yrs. Sacr. 6708 Blackstone.

Doctor's Suite in Loop.
3 SCHELLBERG IRRIGATING ROOMS, 2 consultation-treatment rooms, laboratory, reception room, all compl.; attr. equipped; unusually low rent. Rand. 8771, or Linc. 2021.

FOOD AND DAIRY—GD. FIXTURES, BUS.; 4 rooms; low rent. 513 N. Ashland.

FRUIT AND VEGETABLE STORE—DOING good business. Will consider partner. 1136 Thorndale-av. Sunnyside 3451.

FRUIT-VEG. STORE—ON LAWRENCE NR. Kedzie; owner has 2 stores. Key. 2964.

GARAGES—FOR SALE AND FOR RENT—Est. bus., good loc., low rents, terms. MANUSOS, 160 N. La Salle-st.

GAS STA.—3154 DEVON-AV. [TEXACO]; beaut. bldg.; good lease; unlimited poss. Also have Standard sta., 3159 Devon, avg. 11,000 gals; must be sold; going to Europe. Own. at sta. Priced right. Rog. P. 7606.

GAS STA.—3 ERC. PITS, 14,000 GALS. PER mo., S. W. Rt. $125. 5 yr. lease. $4,000 cash. Pri. pty. Address P S 461, Tribune.

GAS STA.—BUSY TRANSFER CORNER; property with all equipmt. Cash, $10,000; bal. terms. Address P N 460, Tribune.

GENERAL STORE — COMPLETE EQUIPment and residence. Small town central Illinois. Address A T 13, Tribune.

GRO.-DEL.—ESTAB. 12 YRS., DOING GD. bus.; will sac. 5522 Elston-av. No dealers.

GROCERY—GOOD LOC.; EST. BUS.; REAS rent; liv. rm.; good opp. 4862 Milwaukee.

GROC., DEL.—ESTAB.; 3 FUR. RMS., STM. ht.; $25 mo.; other bus. 4153 Montrose.

HAND LAUNDRY—ESTABLISHED 22 YRS. At your price. Owner going out of business. 7527 Cottage Grove-av.

HOTEL—72 RMS., TO LEASE; LOW RENT, furn. Sac. DeWoskin Co., 105 W. Madison.

LIGHT MANUFACTURING—GOING BUSIness. Will sell or take active partners. 36 W. Randolph-st., Rm. 302. Central 8799.

LINGERIE SHOP—GD. LOC.; MUST SELL acct. other bus. Inq. 3169 Broadway.

MEAT MKT.—GD. LOCATION; EST. 6 YRS. Reason for selling. Avenue 8029.

MEAT MKT.—1ST CLASS, ALL MOD., REfrig.; sacr. acct. sickness. Nev. 2127.

MILLINERY STORE—IN GOOD BUSINESS district. 4732 W. Madison-st.

MILK STORE—BUSY LOC., MUST SELL, best cash offer. 5630 Cermak-rd.

PAINT-LT. HDWE. STORE—EST. 12 YRS.; good loc., N. S.; very reas. Irving 5375.

PRINTING—COMPLETE, MODERN PLANT; publications and commercial; reasonably priced for quick disposal. ADDRESS P J 569, TRIBUNE.

ROOMING HOUSE—14 RMS, NEWLY FUR., reasonable rent; near all transportation; hot water heat; can be made a very attractive proposition for right party. Address K 250, Tribune.

RMG. HSE., 45 RMS., 13 BATHS, SOUTH; rt. $125 mo.; clean, well furn. Pr. $2,000. Steinbock & Alexander, 160 N. La Salle.

REST.—DINING CAR, 15 STOOL, ESTAB. trade; leav. town; barg. Gary 44466.

REST. — BLUE LANTERN, LOW RENT. Call 1126 Granville or Ravenswood 4133.

REST.—1300 S. WABASH; VERY REAS.; cheap rent; good location.

RMG. HSE.—12 LGT. HSKG. RMS., CLEARing $80. Sac. $250 or best offer; trade for car or? 1842 Indiana-av. Vict. 3524.

ROOMING APT.—8 RMS., COMPLETELY furn. Bargain for quick sale. Leaving city. 1037 Rush, 2d floor.

RMG HSE.—30 RMS.; COMPL. FURN.; 75% rtd.; ideal trans.; rt. $50. 2500 Warren-blvd.

ROOMING HSE., 13 R., STM. HT., RT. $60. Pr. $500; inc. $100 mo. 4027 Washington.

TAVERN—MOD. FIXT., STM. TBL.; GD. LOC. Must sell this week. Barg. 2152 Madison.

TAVERN—A REAL LOC.; DOING NICE bus. Cash prop. only. Call Kildare 1335.

TAVERN — OLD ESTAB.; REAS.; GOOD busy cor.; acct. other bus. 958 W. 59th-st.

TAVERN-CAFE—LOW OVERHEAD; SEAT. cap. 80. Sell acct. other bus. Spa. 6300.

TAVERN—DOING GD. BUS.; OPP. WISC. Steel works. Bargain. 2656 E. 106th.

TEAROOM — BEST LOCATION IN LOOP; well estab.; cheap rent; seats 35; money making proposition for right party; will sacrifice. 36 W. Randolph, Room 302.

WINDOW SHADE CLEANING PREP., 10,000 boxes, work tables and formula, taken in foreclosure; best offer. Del. 2871.

$4,000 BUYS GOOD PAYING BUSINESS in good town. Healthy climate. Made enough to retire. H. E. Sanders, Falfurrias, Texas.

IF THE KIND OF STORE OR BUSINESS you want to buy is not offered for sale today, why not advertise in the Business Opportunity Wanted Column? Stop in today at The Tribune Want Ad Office, Madison and Dearborn-sts., Tribune Tower lobby, or call Superior 0100. Ask for Ad Taker.

Partnerships and Investments.

MAN AND WIFE OR FAMILY TO OPERate established food specialty shop. Will help promote. Right party can make real money with small investment. Address P S 360, Tribune.

Concessions, Locations, and Leases.

140 CAR GARAGE.
NO INVESTMENT REQUIRED.
N. W. side, near prominent transfer corner. Thickly populated neighborhood. Rent $200 month. Address B C 273, Tribune.

IDEAL FOR ROOMERS!
920 N. Wells, 6 rms., stm. ht., $32.50.
1459 Carmen, 7 rms., stm. ht., $35.00.
1229 N. Dearborn, 6 rms., stv. ht., $20.

WANTED TO LSE.—GAS STAT., GARAGE, or rmg. house. Address C A 156, Tribune.

FOR RENT—BARBER SHOP, COMPLETELY equipped. D. Polito, 2944 W. Grand-av.

Business Service.

HAVE LG. PANEL TRUCK, A-1 COND. Any job or prop. Address B G 314, Tribune.

Wanted.

EXPERIENCED YOUNG BUSINESS MAN—With car, desires connection with a light mfg. or wholesale distributing organization. ADDRESS P S 429, TRIBUNE.

WANTED—SOME ITEMS THAT CAN BE sold by mail or would be interested in acquiring a small mail order business; give full details. Address K 431, Tribune.

YNG. MAN HAS $500. OPEN FOR ANY proposition. Address K 244, Tribune.

WANT TAVERN, S. SIDE, FOR 4 DIAM rings val. $400, some cash. Went. 2177.

SMALL GAS STA. WITH ENCL. PIT, WEST, N., or N. W.; reas. Address K 426, Tribune.

LOANS.

Personal, Property, and Salary.

Lowest Rate ON $300 LOANS
OF ANY LICENSED LOAN CO. IN CHICAGO MAKING LOANS UP TO $300.
If you need a loan of $300 or less, we invite you to call any of our eight convenient offices and allow us to explain our service without obligation.
Reduced Rate
on all loans above $100.
LIBERAL TERMS WHICH ALLOW 1 TO 20 MONTHS.
Prompt, Confidential Service.
HOUSEHOLD GOODS, AUTO and SALARY LOANS.
8—CHICAGO OFFICES—8

NORTH:	
4803 Lincoln-av., Rm. 215.	Longbeach 3456
ROGERS PARK:	
1791 Howard-st., Rm. 212.	Rog. Pk. 0754
NORTHWEST:	
4013 Milwaukee, Rm. 307.	Avenue 0443
GARFIELD PARK:	
1 N. Crawford, Rm. 415.	Van Bur. 5040
WEST:	
9 S. Kedzie, Rm. 222.	Kedzie 1437
OAK PARK:	
137 Marion-st., Oak Park.	Village 6886
SOUTH:	
6306 Cottage Gr. Rm. 305.	Hyde Pk. 0604
ENGLEWOOD:	
749 W. 63d, cor. Halsted.	Englewd. 1711

Commonwealth Loan Co.
BUSINESS ESTABLISHED 1887.

BRING YOUR Money Problems to HOUSEHOLD
We have 17 branch offices in the Chicago district and do the largest business because:
1. We make loans of $30 to $300 at reasonable cost.
2. We do not question your employer, your neighbors, your relatives, or your tradespeople.
3. All of our offices are equipped to handle your business in a private room.
4. We give free, authentic information on managing family incomes.

Household reduced rates in July, 1933, and again in August, 1934. All loans above $100 at less than the lawful maximum rate.

ONLY HUSBAND AND WIFE SIGN.
1 TO 20 MONTHS TO REPAY.
PROMPT PRIVATE SERVICE.

HOUSEHOLD Finance Corporation

LOOP:	
105 W. Madison, 14th floor.	Franklin 0885
105 W. Monroe, 5th floor.	State 1777
77 W. Washington, 10th floor.	State 0151
ROGERS PARK:	
1737 Howard, 2d floor.	Rogers Park 8320
NORTH:	
3959 Lincoln-av., 2d floor.	Buckingham 1006
4753 Broadway, 11th floor.	Longbeach 7163
NORTHWEST:	
2800 Milwaukee, 5th floor.	Capitol 3440
4710 Irving Park, 2d floor.	Pensacola 4570
WEST:	
4010 W. Madison-st., 4th floor.	Kedzie 0704
OAK PARK:	
1140 Lake-st., 3d floor.	Euclid 503
CICERO-BERWYN:	
6012½ Cermak-rd. [W. 22d].	Cicero 6400
SOUTHWEST:	
6255 Ashland, 2d floor.	Hemlock 4510
2355 W. 63d-st., 2d floor.	Republic 4472
SOUTH:	
6856 S. Halsted, 2d floor.	Englewood 5534
841 E. 63d-st., 4th floor.	Plaza 8360
SOUTH CHICAGO:	
9130 Commercial, 2d floor.	South Chi. 0103
ROSELAND:	
11106 S. Michigan, 2d flr.	Commodore 3880

BORROW . . . . FROM . . . TOWER
$25 TO $300
ON YOUR
Personal Signature
NO ENDORSERS
Salary, Furniture, Auto, Collateral, etc. Loans at
LOWEST RATES
IN CHICAGO.
Our reduced rates not only apply on a portion of the loan—BUT ON THE FULL AMOUNT.
$16.80 MONTHLY
Payments include interest on a $300 loan. Other amounts in similar proportion.
UNDER STATE SUPERVISION.
TOWER Finance Corporation
UNDER STATE SUPERVISION.
28 E. Jackson-bl. Har. 5100
SECOND FLOOR.

WOULD $30 TO $300 HELP YOU NOW?
If you are in need of money to help meet emergencies or any other obligation, you can get it here—at a low rate of interest and pay in easy monthly payments.
Loans on
Household Furniture,
Salary or Automobile.
Our 46 years' experience is proof of our courteous, efficient and liberal service—no embarrassing investigation.
PHONE CENTRAL 4733.
C. C. ERD
ROOM 916. 7 S. DEARBORN-ST.

A Personal Loan Service in the Heart of the Loop.
Come in at the noon hour or any convenient time during the day. It's easy to reach from everywhere—right at the corner of Madison and Dearborn streets. Private, confidential, personal service fitted to your particular problem. We are not bound by hard and fast impersonal rules. You talk directly with those in authority to help you. Establish your credit here and you will always have a businesslike source from which to secure cash quickly when needed $25 TO $300.
NO LOWER RATES ANYWHERE.
T. B. WARD, Inc.
8 S. Dearborn, Room 408.
Randolph 2060.

$50 TO $300
LOANS ON FURNITURE OR SALARY.
BY COMING TO US FIRST.
when in need of money you are assured prompt attention, a private interview and cash the day you apply. Save half pay in 10 months.
Chicago Finance Co.
11 S. La Salle. Tel. Central 1060.

QUICK SERVICE for All Kinds of Loans
We place cash in your hands on all manner of security. Such as: Furniture, autos, stocks, bonds, salary, and loans, with or without co-makers. Our service is private and friendly.
$25 to $200. Long Time Payment.
L. T. BAKER & CO.,
Under State Supervision.
30 W. Washington, Room 1407. Ran. 0038.

A NEW DEAL TO THE BORROWERS:
We offer you exceptionally low rates if you have any kind of security. Let us help you solve your financial problems. Payments to suit your convenience. It costs nothing to investigate.
Loanon Securities Corp.
[Under State Supervision.]
STATE 4600. 33 N. LA SALLE-ST.

MONEY AT LOW INTEREST ON DIAmonds, watches, jewelry or anything of val.
FEDERAL BROKERS,
5 S. Clark-st. Est. 1885. Dearborn 3330.
MEMBER CHICAGO ASSN. COMMERCE.

LOANS.

Personal, Property, and Salary.

5 LOAN PLANS 20 Repayment Plans and REDUCED RATES
That's why PERSONAL has the most complete Loan Service in Chicago.
We can work out a truly "personal" loan for you—one that is exactly suited to your individual circumstances and your income.
It makes no difference whether you are married or single—so long as you are employed. Step in—write or phone the office in your neighborhood or nearest your place of business for complete details about our service.
PERSONAL FINANCE COMPANY
CHICAGO—PERSONAL.
4554 Broadway, 2d floor. LONgbeach 4083
4770 Lincoln-av., 2d fl. LONgbeach 6357-8
3982 Milwaukee-av., 2d fl. PALisade 0989
[Over Art Thompson's Dept. Store.]
757 W. 79th-st., 2d floor. RADcliffe 8228
841 E. 63d-st., 3d floor. HYDe Park 1472
2403 W. 63d-st., 2d floor. REPublic 7229
4010 W. Madison-st., 2d floor. NEVada 2134.
OAK PARK—PERSONAL.
1040 North-blvd., 2d floor. VILlage 6840
CICERO-BERWYN—PERSONAL.
6346 Cermak-rd., 2d floor. BERwyn 666
EVANSTON—PERSONAL.
708 Church-st., 2d floor. GREenleaf 6081
CHAMPAIGN—PERSONAL.
124 N. Neil-st., 2d floor. Phone 2674
ROCKFORD—PERSONAL.
S. E. Cor. State and Main-sts. 3d floor. Phone Main 7275

$25 to $300 Loans On Your Signature Only NO ENDORSERS
Quickest and Most Liberal Method of Borrowing.
TERMS TO SUIT—CONFIDENTIAL.
REPAY ANY DAY, WEEK, OR MONTH TO REDUCE THE COST.
FURNITURE LOANS
Lowest Rates in Our History.
ONLY HUSBAND AND WIFE SIGN.
NO DELAY—TERMS TO SUIT.
PHONE YOUR REQUEST.
Immediately thereafter call at the office and obtain loan.
PHONE AND LEARN.
LOCAL LOAN CO.
UNDER STATE SUPERVISION.
7 W. MADISON, at State. RANdolph 8400
1 N. CRAWFORD at Madison. KEDzie 5900
8 N. OGDEN, at Madison. HAYmarket 4700
821 W. 63D-ST., nr. Halsted. ENGlewd. 7800
1212 N. ASHLAND, at Mil. BRUnswick 3100
4013 MILWAUKEE, at Cicero. AVEnue 1400
4701 N. WESTERN, at Leland. LONgh. 2161

SALARY LOANS
$25 TO $300
NO ENDORSERS
TO THOSE WHO QUALIFY.
MONEY ON YOUR FIRST CALL.
FURNITURE LOANS
MONEY SAME DAY THAT YOU APPLY.
AUTOMOBILE LOANS
20 MONTHS TO REPAY
30 W. WASHINGTON-ST.
FRANKLIN 8924.
6317 S. HALSTED-ST.
ENGLEWOOD 4010.
7 S. CRAWFORD-AV.
NEVADA 2443.
1548 W. BELMONT-AV.
WELLINGTON 6700.
IMPERIAL CREDIT CO.
[UNDER STATE SUPERVISION.]

$1 TO $10,000 LOANS ON DIAMONDS, Jewelry, Watches. Lowest Rates—Quickest service. Fidelity Loan Bank, 9 S. Clark-st.

Business Loans.

$300 TO $30,000
to factories, stores, laundries, hotels, rooming houses. NO ENDORSERS.
EASY TIME PAYMENTS. LOW RATES.
Oldest Estab. in Chicago.
F. BOLAND.
215 W. Randolph. Fra. 1966.

Money for YOUR Business.
LONG TERMS ON EQUIPMENT.
CENTURY FINANCE CO.
100 N. LA SALLE. CENTRAL 6661.

2 Yr. Loans, $500 to $5,000.
Quick action. Monthly payments. La Salle Finance Corp. 160 N. La Salle. Fra. 3411.

I HAVE MONEY TO LOAN ON EQUIPmt. Tms. to suit. Address B H 167, Tribune.

REAL ESTATE LOANS, MORTGAGES.

READY MONEY FOR FIRST MTGES. Better apartments and homes only. Republic Realty Mortgage Corp., 110 S. Dearborn-st. Central 4804.

WE ARE IN THE MARKET FOR FIRST mortgages on homes and apartments. DOVENMUEHLE, INC., 7 S. Dearborn-st. Central 8814.

LAWYERS AND BROKERS—I WILL PAY you $100 commission on any 1st mortgage or master's certif. I buy at a liberal discount. Brown, 636 E. 61st. Dor. 5240.

OLD ESTAB. FIRM HAS TRUST FUNDS to loan on real estate, or will buy mtg. MILTON H. CALLNER & CO. 33 N. La Salle-st.

MONEY TO LOAN ON HOMES, 2 FLATS. First Federal Savings and Loan Association, 105 W. Madison-st. Randolph 2330.

——I WILL PAY SPOT CASH—— FOR MORTGAGES. J. J. REINGOLD. 134 N. LA SALLE-ST. ROOM 316.

CASH FOR DEFAULTED 1ST MORTGAGES. LOUIS M. CHAPMAN, Inc., 120 S. La Salle.

WE GET YOU UP TO 100% ON DEFAULTed mortgages, etc. 2953 Lincoln-av.

MONEY TO LOAN ON S. S. RES. OR 2 apt., or will buy 1st mtg. Went. 2422.

I WILL PAY CASH FOR MTGS. REJECTED by HOLC. Address P H 570, Tribune.

STOCKS AND BONDS.

CASH FOR TAX WARRANTS, JURY VOUCHers, listed or unlisted stocks, bonds, R. E. bonds. Continental Discount Corp., 68 W. Washington, Bank Floor. Randolph 2721.

LOANS ON BONDS AND MORTGAGES—OR WILL BUY SAME. COSMOPOLITAN LOAN CORP., 134 N. LA SALLE-ST.

WE BUY REAL ESTATE BONDS, FOReign bonds, mtges., tax warrants. Stern-Weissburg & Co., 134 N. La Salle. Ran. 1187.

CASH FOR JURY VOUCHERS, TAX WARR., 82 W. Washington, Room 130. Ran. 1802.

SPEC. ASSMT. BONDS BOUGHT AND SOLD. L. S. Sutton. Ran. 9088. 205 W. Wacker.

BUILDING MATERIALS.

Heating and Plumbing Supplies.

WANTED USED A. B. C. OIL BURNER. Any year. Address P S 361, Tribune.

Paints.

Nat'l Adv. Paint at ½ Price.
Bankrupt r. r. surplus stocks standard make paints, varnish, etc. Reg. $2.50 flat, $1.25; reg. $3.50 lead and oil house paint, $1.75; reg. $2.75 floor varnish, $1.25. Nu Enamel. PAINT EXCH. OF CHGO., 1557 Milwaukee, 2274 Elston, 201 E. 63d-st. Arm.1440.

USED AUTOMOBILES FOR SALE.

STUDEBAKER
OFFERS
RENEWED AUTOMOBILES
that will give you new car satisfaction and enable you to make a very substantial saving now.

5 DAYS' DRIVING TRIAL.

OLDSMOBILE—SEDAN, 1933, DE LUXE, with side mounts and every conceivable extra. The finish has not a mar on it. Expensive broadcloth upholstery. The tires are excellent. Go over the motor with a fine tooth comb and you'll agree that it's the last word. See this auto—drive it—and then compare it with anything else in Chicago. Our price is just $675, and it won't remain long at that figure. Don't miss this one!

FORD—CONV. ROADSTER, 1932. HERE IS one of the handsomest cars of its kind in town, for it has low slung lines and a world of power and pep. Was owned by a wealthy North Shore family, who give it the best of care. Specially priced at only $325.

PACKARD—SEDAN, '30, DE LUXE 8 THAT'S as nice a Packard as you could find anywhere. The finish, upholstery, tires, and motor are really 100%. This car never left the Chicago boulevards and was coddled like a baby. Don't fail to see it. Only $425.

PLYMOUTH—DE LUXE SEDAN, 1933, WITH free wheeling, floating power, etc. You'll have to look far and wide to find a car anywhere in town to equal this one. It's the last word for smart appearance and sparkling performance. Offered at a bargain price.

WINDSOR—SEDAN, 1930; VERY CLEAN car this is in dandy running order. Many nice extras. It's a very snappy car, and the first man in with $245 drives away in it.

CADILLAC—SEDAN, 1929; IN STORAGE for almost two years. We checked it over carefully in our shop; now recommend it as an outstanding automobile. It's top notch. 6 wire whls. Easily worth more than $345.

NASH—8, SEDAN, A 1933 DE LUXE MODEL. This auto was actually used for only a short time. Every detail is positively like brand new. Don't miss it at only $545.

STUDEBAKER—6, SPT. ROADSTER, 1932; rumble. Has every modern improvement: Free wheeling, safety glass, etc. Finish has not a mar on it. Expensive upholstery. Tires appear unused. Motor was driven just enough to be properly broken in. Has full Studebaker guarantee. Specially priced at only $475.

MARMON—SEDAN, LATE 1929 DE LUXE. It's a real beauty. It has the appearance and performance of an auto fresh from the factory. Our price for today is just $145.

PIERCE-ARROW—SEDAN, 1929; OWNED by a wealthy family who gave it the very best of attention. Now every detail of the interior and exterior is 100%. Has a sweet running motor. This looks like a real $1,000 value, but we just reduced it to only $345.

STUDEBAKER SALES
26TH AND MICHIGAN
OPEN TILL 9 P. M. CALUMET 6492.

AUBURN LATEST '34 STR. 8
4 dr. custom Del. Sedan. Used. 6 wire whls. Built-in trunk; safety glass. On showroom floor like BRAND NEW. A $1,450 value at $575 saving. Your old car as down pay., bal. 2 yrs. 10 day free driv. trial. Open eves. LARRY O'ROURKE AUTO FINANCE CO.
945 WASHINGTON-BLVD.

AUBURN—'32 8 CYL. DE LUXE 4 DOOR sedan; spotless Cobalt blue duco, white wall tires, dual ratio, Startex ride control, etc. An outstanding car in our large and varied stock. Terms and trade. $425. AUBURN CHICAGO CO., 2401 S. Michigan.

AUBURN—1930 CONVERTIBLE SEDAN; side mounts, trunk, etc. $195 for quick sale. NORTHWEST BUICK-PONTIAC CO., 3801 LAWRENCE-AV.

AUBURN—LATE 1929 CUSTOM CONVERT phaeton; 6 wire whls., side mts., trunk, etc. A beauty in A1 conditoin. $125 cash. 1647 S. CRAWFORD. CRAW. 3311.

AUBURN—1931 CONV. CPE. NEW TIRES; jet black finish; khaki top; $295. FORD DEALER, 2021 IRVING PARK.

AUBURN—'32 SEDAN. ABSOLUTELY LIKE new; fully equipt; special at $335. Terms. WALTON FINANCE Corp., 940 Milwaukee.

AUBURN—LAT '32 4 DR. CUSTOM SED like brand new, only $345. 2209 S. Michigan.

BUICK
QUALITY BARGAINS.
'34-47, 117 in. whlb., radio, htr.; used.$775
'33-68, 128 in. whlb., trunk, htr....... 745
'33-56, 119 in. whlb., wire whls., htr... 645
'31-96, 134 in. whlb., 6 w. w., trk. rk. 445
60 others. All makes. Quality bargs. All in BRAND NEW cond. Your cold car or sml. dn. pay., bal. 2 yrs. to pay. 90 d. guar. 10 d. dr. tr. LARRY O'ROURKE AUTO FINANCE CO.
945 WASHINGTON-BLVD.

BUICK STR. 8 '34
New type knee action: 4 dr., 5 pass. de l. sedan; blt. in trunk. air whls., beau. black. Long whlb. Positively just like new. REPOSSESSED. Sacr. for bal. due. $775. Your car as dn. pay., bal. 12-24 mo.; 7 day dr tr. S. & G. AUTO FINANCE CORP.,
4635-37 W. MADISON-ST.

BUICK—'34 4-DR. DE LUXE SEDAN; KNEE action. Used. Built-in trunk. Higrade brdclth. uphols. Safety gl. New type vent. Htr.; beau. blk. fin.; orig. cost $1,342. Repos. Released for $795. Your car as dn. pay., bal. 12-24 mos. 7 day driv. trial. 90 day guar.
G. M. LOAN CORPORATION,
3939 WASHINGTON-BLVD.

BUICK—'33 4 DR. DE L. SEDAN; LONG whlb., wire whls.; new type vent. body; spt. lite, htr., many extras; looks and runs like day it left fcty. $745. Your car as dn. pay., bal. 12-24 mos. 7 day dr. trial. Alw. op.
2810 W. MADISON-ST.

Buick 1931-90 7 Pass. Sed.
Motor perf., appearance, tires like new. Bargain for $395. Terms. Arranged. We trade. HEALY MOTOR SALES, 7601 Stony Island. Regent 6004.

BUICK—1932 7 PASS. DE LUXE SEDAN; 6 wire wheels, side mounts, wizard control; many extras; driven very little; nicest one in city; sac. for $695; your car as down pay., bal. 12-24 mos.; 7 day dri. trial. Always op.
2810 W. MADISON-ST.

Buick '31 67 de Luxe Sedan.
Latest 1931. Side mts., 6 w. whls., special upholstery, heavy duty tires; almost new. Also '30 57 Buick sedan. Only $295. Terms. INDEPENDENT FINANCE. 2701 Madison.

BUICK—1932 4 DR. DE L. SEDAN, WIZard control; heater, spt. lt.; looks and runs like new. A real bargain at only $495. Your car as dn. pay., bal. 12-24 mos. 7 day trial.
2810 W. MADISON-ST.

BUICK '32 SEDAN, $495.
4 dr., Mast. 8, like BRAND NEW.
Petersen, 2309-13 Michigan.

BUICK—'31-67 DE L. SEDAN; 6 W. W., metal tire cover, trunk rack, radio eqpt. REPOSSESSED. Sac. for $395. Guar. Your car as down payment, bal. 12-24 mos. PEOPLE'S FINANCE CO. 2919 MADISON.

BUICK '33-91 BROHM., $895
6 wire whls., side mts., 138 in. whlbase.
Petersen, 2309-13 Michigan.

Buick '33 7 Pass. Sed., $995.
6 full chr. wire whls., orig. cost $2,585.
Petersen, 2309-13 Michigan.

BUICK—'30-47 SMALL 6 SEDAN, 5 PASS. EASY ON GAS. WORLD FAMOUS DEPENDABILITY. TODAY, $295. SOUTH SHORE BUICK, INC., 7320 Stony Island-av. Midway 6403.

BUICK—'33 5-PASS. COUPE, MODEL 58. Blt.-in. trunk. New type vent. Low mileage. A-1 cond. Cost new $1,458. Our price $595.
O'ROURKE, 2330 Michigan.

BUICK—1934-67 5-PASS. 4 DOOR DE LUXE Sedan; 6 whls., side mounts. This nearly new Demonstrator can be bought at a Real SACRIFICE. Guar. Terms. Trade. WEST SIDE BUICK 4666 WASHINGTON.

BUICK—1932 VICTORIA COUPE; $650; built-in trunk, 6 w. w., side mounts, new tires; fully guar. Northwest Buick-Pontiac, 3801 LAWRENCE-AV.

BUICK—47 SEDAN, 1930. IT'S 100%. ONLY $225. STUDEBAKER BRANCH, 1836 RIDGE-AV. EVANSTON.

BUICK—1931 SPORT COUPE; $325; MODEL 66s. NORTHWEST BUICK-PONTIAC CO., 3801 LAWRENCE-AV.

BUICK—'32 67 4-DR. SEDAN; W. W.; WIZard control; $545. 6811 S. Halsted-st.

BUICK—'30 MASTER 6 SEDAN......$240 Northwest Buick-Pontiac, 3801 Lawrence.

BUICK—67 SED., '32; WIRE WHLS.; REAL buy; $495; terms. 7130 S. Halsted-st.

BUICK—1927 BROUGHAM..............$60 Northwest Buick-Pontiac, 3801 Lawrence.

BUICK—'33, MOD. 67, 5 PASS. SED., RUN 12,000 mi.; perf. cond.; $795. S. Shore 7433.

BUICK—1931 MODEL 87 SEDAN; $385. Northwest Buick-Pontiac, 3801 Lawrence.

CADILLAC—'34 MOD. 20, LONG WH. BASE. Fleetwood Town Sed. Used. White wall tires, radio. Cost $3,475. Our pr., $2,475. Barg.
O'ROURKE, 2330 Michigan.

CADILLAC—'29-341B 5 PASS. SPT. SEDAN; side m.; A1 cond.; $150. No dealers. Can be seen at Johnson's garage, Montrose-Sacramento. Juniper 3612.

CADILLAC—'30 DE LUXE SPT. PHAETON 6 w. w., sd. mts., Lorraine light, tonneau windshld. $375. Tms. 2424 Milwaukee-av.

CADILLAC—1930 TOWN SEDAN; 6 W. W., side mts.; maroon and black finish, $365. Northwest Buick-Pontiac, 3801 Lawrence-av.

CADILLAC—'30 DE LUXE SPT. PHAETON. 6 w. w., sd. mts., Lorraine light, tonneau windshld. $375; terms. 2424 Milwaukee-av.

USED AUTOMOBILES FOR SALE.

LINCOLN
OCTOBER CLEARANCE OF
Quality Used Cars.

1929 Buick 5 pass. Sedan........$150
1928 Lincoln Phaeton 150
1929 Buick Coupe; excellent.... 175
1928 Lincoln 5 pass. Sedan...... 175
1929 Cadillac Town Sedan 290
1930 Packard Conv. Cpe., 6 w. w. 350
1929 Packard Limousine 300
1932 Ford Tudor Sedan 325
1931 Buick Touring 325
1929 Packard Club Sedan; s. m.. 350
1929 Lincoln Judkins Coupe..... 350
1929 Cadillac V-8 7-pass. Sedan. 375
1930 La Salle Conv. Coupe....... 375
1929 Pierce-Arrow Sport Sedan.. 375
1932 Nash Coupe; 6 w. w.; clean. 400
1932 Graham Coupe 425
1933 Rockne Com. Cpe.; 6 w. w. 450
1929 Lincoln Town Sedan........ 475
1933 Ford Cabriolet; rumble 500
1931 Packard Town Sedan........ 595
1930 Lincoln Town Sed., 6 w. w. 750
1931 Cadillac V-12 Town Sedan.. 850
1931 Cadillac V-12 Conv. Cpe...1,000
1931 Lincoln Phaeton 1,000
1931 Lincoln 5 pass. Sedan.....1,100
1931 Lincoln Limousine 1,100
1932 Lincoln Roadster; rumble..1,250
1932 Lincoln V-8 7-pass. Sed...1,375
1933 Lincoln Victoria, 6 w. w...2,300
1934 Lincoln 2 pass. Coupe......2,650
These and many more now on display at
LINCOLN DIVISION
Ford Motor Sales Co.
2220 S. MICHIGAN-AV.
CALUMET 7340 Open evenings.

Cadillac '34 Big Series, $2,075
You can't duplicate this value. A 5 pass. black Sedan, $3,100 value; used. '32 V-8 and V-12 Town Sport Sedans, $4,000 values, low as $1,175. Also V-8 7 pass. De Luxe 6 wheel Sedan at $685, and a $5,000 convertible Fleetwood sedan at $960. These real bargains only available at FELZ. 1132 DIVERSEY-BLVD.

CADILLAC V-12 DE LUXE
1931 Town Sedan; 6 wire wheels, etc. 1931 5 pass. sedan, 6 w. whls., metal covers, white walls, heater, spotlight, etc. Both cars like new and real bargains. Lincoln Park Buick, 2825 N. Halsted-st.

Cadillac '34 Sedan, $2,075.
Series 20, long wheelbase, cust. built, used; originally cost $3,485. Guaranteed. Terms.
Petersen, 2309-13 Michigan.

CADILLAC—V-16 1931 5 PASS. SEDAN. Orig. green finish perfect. 6 wire wheels, trunk rack. Complete equipment. Cost $7,300 new. Our price for special sale, $875. Hill Motor Sales, Auth. Packard Dealer, 646 Madison-st., Oak Park. Austin 2100.

CADILLAC—'31 "12" DE LUXE SED. 6 WI. whls., sd. mts. $975. 2323 S. Michigan.

Chevrolet 6 Very Latest '34
4 dr. 5 p. De luxe Sedan. Used. Air whls. New type knee action. No-draft vent. Long whlb. Orig. cost $890. REPOSSESESD. Sac. for $495. Your car as dn. pay., bal. 12-24 months. 7-day driv. trial. 90-day guar. S. & G. AUTO FINANCE CORP.
4635-37 W. MADISON-ST.

Chevrolet Mast. 6 Latest '33
4-dr., 5-pass. Deluxe Sedan. Long whlb. No-draft vent. Higrade whipcord upholstery. Posit. just like new. Beau. black. Orig. cost $897. REPOSSESSED. Sac. for $450. Yr. car as dn. pay., bal. 12-24 mos. 7-day dr. trial. S. & G. AUTO FINANCE CORP.,
4635-37 W. MADISON-ST.

CHEVROLET—LATEST '33 MASTER LONG Whlb. 5-pass. Sedan. Latest type vent. Wire whls. mohair uphol. Original cost $822. Repossessed. Released for $445. Your car as down pay., bal. 12-24 mos. 7 day driv. trial.
G. M. LOAN CORPORATION,
3939 WASHINGTON-BLVD.

Chevrolet 1934 Latest 4 Dr.
De Luxe Sedan; used: 6 wire whls., sd. mts.; '33 Conv. spt. cpe., rum. st., 6 wire whls., radio. Loads of ext. Like BRAND NEW. $495. Your car as dn. paymt. Your own tms., 7 day dr. trial; 90 day guar. Always open.
945 WASHINGTON-BLVD.

CHEVROLET—'31 4-DR. DE LUXE SEDAN. Perfect motor. New tires. Black finish. Repossessed. Released for $245. Terms; trade.
G. M. LOAN CORPORATION,
3939 WASHINGTON-BLVD.

CHEVROLET—'33 DE L. SEDAN; PEARL essence paint; like new thruout. Also '31 sedan, mech. perf.; and '29 sedan, radio eqpt. Sac. for $135. Your car as down payment, bal. 12-24 mos 90 day guarantee. PEOPLE'S FINANCE CO. 2919 MADISON.

Chevrolet '33s—2 '29s
Real bargains. All reconditioned. All models. Priced as low as $140 up. Auth. Ford Dealer, 4930 Broadway.

CHEVROLET—1934 DEMONSTRATOR, MAroon Sedan; wheels mounted on side; trunk rack, heater, spotlight, radio. Just like new. Only $225 down. HOFFMAN CHEV. SALES, 9220 S. ASHLAND

CHEVROLET—1933 DE LUXE 4 DOOR Sedan. Perf. cond.; 2 side mounts, radio, htr., trunk. Orig. cost $985; now $515. Will trade. J. J. Wright Motor Co., 242 W. 55th-st.

CHEVROLET—'33 COUPE; RUMBLE SEAT.
$125 down, $26 monthly.
PLYMOUTH DEALER, 1930 Milwaukee-av.

CHEVROLET—'33 D. L. SED.; USED VERY little; heater, radio, many other extras; $485; $20 or 1-3 down, balance 18 months. J. A. C. FINANCE, 2022 N. California-av.

CHEVROLET—'34 MASTER COACH; USED very little; $545. Other gd. used car values; $35 up. Newberry Motors, 1025 N. Clark

CHEVROLET—'33 SEDAN; ORIG. FINISH perfect; mechanically like new; $435; tms. WALTON FINANCE Corp., 940 Milwaukee.

CHEV.—1933 MAST. SED.; GEN. JUMBO tires; perf. cond.; $85 dn.; easy tms.; no endorsers. Titus Motors, 5710 Br'way. Lon. 2929.

CHEVROLET—'32 DE LUXE SEDAN; A beauty; 6 wire whls., side mts., etc. $335. WALTON FINANCE Corp., 940 Milwaukee.

CHEVROLET—1931 CONV. COUPE, $245. Air wheels. Northwest Buick-Pontiac Co., 3801 LAWRENCE-AV.

'33 CHEV. COUPE—$450; TIRES, COND. like new car; tms. James Levy Motors Co., 2257 S. MICHIGAN-AV.

CHEVROLET—'33 2 DR. SEDAN CANNOT be told from new. $395; terms, trade. Emich Chevrolet Co., 6501 N. Western-av.

CHEV.—1934 MAST. COACH; USED; JUST like new; $100 dn., easy tms., no endorsers. Titus Motors, 5710 Broadway. Long. 2929.

CHEVROLET—'29 SEDAN; A1 COND., $95. Must sell. 2425 N. Crawford-av., 1st.

CHEVROLET—1932 COACH, $300. Northwest Buick-Pontiac, 3801 Lawrence.

CHEVROLET—'33 CPE.; RUM. SEAT; $395. Northwest Buick-Pontiac, 3801 Lawrence.

CHEVROLET—'33 STD. COACH; LIKE NW.; $395. Kushler Chevrolet, 6330 Broadway.

CHEV.—LATE '29 COACH; IN SPLENDID cond.; new tires; $105. 5242 Kenwood, 3d.

CHRYSLERS—CLOSING OUT '33S. PRICED low as $690
Biggest Selection—Biggest Bargains. 1933 Sedans, Imperials and custom convertible Sport Sedan. Also Custom Imperial $3,000 Special coupe; 100 mile per hour car with $500 in extras. Our prices low as $690. These bargains only available at FELZ, 1132 DIVERSEY-BLVD.

CHRYSLER—'33 SIX 4 DR. 5 PASS. DE Luxe sedan; 6 wire whls., side mts., metal tire covers, heater, spotlite, trunk, radio, split windshield, dual equip. Guar. 100%. Sacrifice for $595. Your car as down payment, bal. 12-24 mos. 7 day driv. trial.
2810 W. MADISON-ST.

Chrysler Imperial Sedan.
Latest 1931, 6 whls., side mts., 4 speed trans.; like brand new. Cost over $3,600. Reposs. Sac. for $285. Car down paym't; bal. 12-24 months. 90 day guar. 7 day driv. trial. Finance Co. 2535 S. MICHIGAN-AV.

CHRYSLER—SEDAN; 1929; SERIES 75. COST $1,700 NEW. NOW $195. WORTH $100 MORE. SOUTH SHORE BUICK, Inc., 7320 Stony Island-av. Midway 6403.

CHRYSLER—1933 ROYAL 8 5-PASS. 4-DR. sedan; 6 wire whls., side mts. Car looks and runs like new. A sacrifice. Terms. WEST SIDE BUICK, 4666 WASHINGTON.

CHRYSLER—'28 4 DR. DE LUXE SEDAN. Motor and tires perfect Many extras. $125.
2810 W. MADISON-ST.

CHRYSLER—'33 BIG 8 CONVERT. SPORT coupe, 6 air whls., 2 mtd. forward, $725.
Petersen, 2309-13 Michigan.

CHRYSLER—1931 DE LUXE 8 SED.; $450; 6 w. w., heater, spotlight; orig. tires, finish, etc.; like new. Northwest Buick-Pontiac, 3801 LAWRENCE-AV.

CHRYSLER—1933 6 CYL. SEDAN; EXtras; mech. cond., paint tires perfect. '32 Chrysler 6 cyl Coupe, 6 wire whls., guar. A1 con., $485 Wenzel Motors, 1143 Diversey

CHRYSLER—LATE 1933 SEDAN; LIKE A new car. Wire whls., full equipt. Only $525. WALTON FINANCE Corp., 940 Milwaukee.

The Tribune does not knowingly accept automobile advertising which misrepresents the year of the car. If you wish to confirm the year model of a used car advertised in its columns, secure the serial number (which determines the year model) and telephone the Tribune, Superior 0100, Local 328, for verification.

USED AUTOMOBILES FOR SALE.

WE QUOTE FULL PRICES
UNHEARD OF VALUES.
AS LOW AS $25 DOWN.
'27 Pontiac coach; a buy................$ 35
'29 Essex 4 door sedan; perfect.......$ 65
'27 Packard 4 door sedan...............$ 55
'28 Dodge Victory 6 sedan..............$ 95
'29 Plymouth spt. coupe, rum. seat...$125
'29 Oldsmobile sedan; perfect..........$125
'28 Chrysler 72 sedan; excel cond.....$125
'29 Stude. Com. sedan, new tires......$145
'30 Ford spt. cpe.; many extras.........$165
'29 Dodge DA 5 pass. cpe.; trunk......$175
'29 Packard big 8 de luxe brome.......$245
'30 Nash 5 pass. coupe; like new.......$195
'30 Buick de luxe cpe.; 6 w. w.; perf..$245
'31 De Soto cpe.; rum. seat; like new..$245
'29 Franklin 7 pass. sed.; 6 w. w.; perf.$245
'31 Auburn brome; perfect cond.........$265
'31 Chrysler 8 de luxe sedan; like new.$385
'33 Olds 8 town sedan; like new.......$595
'34 Ply. de luxe sedan; nearly new....$595
DAMPMAN-SCHMIDT CO.,
Authorized Dodge-Plymouth Dealer,
1103-07 Chicago-av.
EVANSTON, ILL. UNI. 2407.

50 USED CAR BARGAINS—ALL PRICES EMIL DENEMARK, INC., AUTH. DLR BUICK CADILLAC LA SALLE. 3860 OGDEN-AV. CRAWFORD 4100.

CHRYSLERS—
RED TAG SALE
SACRIFICING 100 USED CARS
UNHEARD-OF PRICES.
EVERY CAR RECONDITIONED AND GUARANTEED. YOUR CAR ACCEPTED IN TRADE. LIBERAL TERMS. SEE THESE BARGAINS AT
NASH SALES, INC.
2426 S. Michigan. Calumet 2008.
2360 Prairie. Calumet 2000.

CHRYSLER—'33 IMP. SED.; 6 W. WHLS., s. m., radio; $685. 6811 S. Halsted-st.

Cord Sedan '32 De Luxe.
A beautiful car finished a dark blue. The upholstery is luxurious and the motor is perfect. Has wire wheels, side mts. and extras galore. This Cord was driven little and will give satisfaction today; $155 down, balance E. Z. Terms.
Felz, 907 Diversey-blvd.
Authorized Dodge-Plymouth Dealer.

Cord '31 Convert. Sedan,
6 chrom. wire wheels, side mts., heater, radio; beautiful black finish with black kid upholst. to match. Cost over $4,200. Reposs. Sacrifice for $465. Your car down paym't; bal. 12-24 mos. 90 day guarantee. Finance Co. 2535 S. MICHIGAN-AV.

DE SOTO 6 LATEST '33
4 dr., 5 pass. Custom Built Sedan. Wire whls., free whlg., auto. clutch, fltg. power. Long whlb. Orig. cost $1,290. Just like new. REPOSSESSED. Sacrifice for $535. Your car as dn. pay., bal. 12-24 mos. 7 d.dr.trial. S. & G. AUTO FINANCE CORP.,
4635-37 W. MADISON-ST.

DE SOTO—LATEST '33 CUSTOM SPORT Rumble Seat Coupe. Safety glass, auto. clutch, fltg. power. Spec. wire whls. Out 90 days. Repossessed. Released for $545. Your car as dn. pay., bal 12-24 mos. 7 day dr. trial
G. M. LOAN CORPORATION,
3939 WASHINGTON-BLVD.

DE SOTO—'32 DE L. SEDAN; 6 W. W., metal tire cover, trunk rack, radio eqpt., etc. REPOSSESSED. Sac. for $435. Your car as down payment, bal. 12-24 mos. PEOPLE'S FINANCE CO. 2919 MADISON.

DE SOTO 1932 COACH.
Fine shape throughout; gd. tires; sac. for $295. Steele Oldsmobile, 2484 Milwaukee.

DE SOTO—1932 CUSTOM SED.—AIR WHLS. and tires; perf.; $395. 2021 Irving Park.

DODGE—LATEST '33 DE LUXE 4 DR. SEdan; floating power, automatic clutch, free wheeling, safety glass; orig. cost $914; repossessed; released for $495. Your car as down pay., bal. 12-24 mos.; 7 day driv. trial.
G. M. LOAN CORPORATION,
3939 WASHINGTON-BLVD.

DODGE—1934 DE LUXE 5 PASS. SEDAN; used. Finished in beaut. palm green with very rich uphols. and appointments to match. Virtually a brand new car. Priced low at $695. Terms; your car taken in trade. Clark-Oak Motors. Dodge-Plymouth Dealers. 940 N. Clark-st. Lincoln 8330.

DODGE—LATEST 1934 DE LUXE 4 DOOR Sedan, knee action, shatter proof glass, new type ventilation; free whlg., auto clutch, steel whls., bumper guards, etc.; new car cond. throughout; used. Sac. for $695. Tms.
4701 W. MADISON.

DODGE—1931 4 DOOR DE LUXE SEDAN. Heater. Spotlite. Many extras. Looks and runs like new. For quick sale, $295. Your car as dn. pay., bal. 12-24 mos. 7 d. dr. trial.
2810 W. MADISON-ST.

DODGE '33 SEDAN, $495.
De luxe, long whlbase., has air wheels.
Petersen, 2309-13 Michigan.

DODGE—1933 DE LUXE 8 SEDAN; SAFETY glass, etc. Original cost $1,400.
$205 down, $31.50 monthly.
DODGE DEALER, 1930 Milwaukee-av.

DODGE—1933 SEDAN, 6 CYL.
$175 down, $29 monthly.
DODGE DEALER, 1930 Milwaukee-av.

DODGE—'33 DE LUXE SEDAN; WILL PASS for new; 6 w. w., trunk, etc.; $495. WALTON FINANCE Corp., 940 Milwaukee.

DODGE—'32 DE LUXE SEDAN 5 PASS.; perf. performance; 6 wire whls., etc., $365. WALTON FINANCE Corp., 940 Milwaukee.

DODGE—D. L. '32 SEDAN. BEAU. COND. Will sell cheap. Ask for Mr. Hegelmaier. M. J. LANAHAN, INC., 2522 S. MICHIGAN.

DODGE—D. R. 1934 SED., VERY LOW MI. 90 day guar. Priced at $695, term, trade. M. J. LANAHAN, INC., 2542 S. MICHIGAN.

DODGE—'34 COUPE, USED, LOW MI., NEW car cond., will sell cheap for quick sale. M. J. LANAHAN, INC., 2522 S. MICHIGAN.

DODGE—1932 SPT. COUPE; R. S., $375. Northwest Buick-Pontiac, 3801 Lawrence.

FORD V-8 LATEST 1934
5 pass. de luxe sedan; wire whls., white wall tires, silk mohair uph.; orig. cost $890; used; REPOSSESSED; postiv. just like new. Sacr. for $475. Your car as down pay., bal. 12-24 mos.; 7 day driv. trial; 90 day guar. S. & G. AUTO FINANCE CORP.,
4635-37 W. MADISON-ST.

FORD LATEST '33 SEDAN.
Wire whls., dual equip.; positively guar.; like BRAND NEW thruout. '32 Coupe; wire whls.; fully equip.; FULL PRICE $295; most conv. terms in Chicago; 10 day free driv. trial.
945 WASHINGTON-BLVD.

Fords '32 V-8 4 Cyl. Sedans
Like new; recond. thruout; new tires. 12 to choose from; priced to sell quick.
$225 and Up.
Hudson-Terraplane dlr., 6116 N. Western-av.

FORD—1934 SPORT COUPE; WIRE WHLS., heater, spotlite; looks and runs like day it left factory. Used. Guar. Sacr. for $475. Your car as dn. pay., bal. 12-24 mo. Alw op.
2810 W. MADISON-ST.

Ford '34 V-8 4 Door Sedan,
Like new. Loads of extras. Used. Only $485. Car down paym't; bal. 12-24 mos. 90 day guarantee. Finance Co. 2535 S. MICHIGAN-AV.

FORDS—1934 AND 1933S; ALL BODY styles. Used so little can't tell from new. Priced from $385. Easy terms. SLUMBRICK MOTOR SALES, Authorized Ford Dealer, 1711 W. 95th-st.

FORD '31 TOWN SEDAN.
Beautiful maroon, heater, spot lite, many extras. Can't tell from new. Must sell. MISS KNUDSON, 3545 N. KEDZIE.

FORD—1934 5 PASS. DE LUXE SEDAN; new type ventilation, like new throughout. Used; sac. for $495. 90 day guar. Terms.
4701 W. MADISON.

FORD—1932 V8 TUDOR.
$75 down, $29 monthly.
PLYMOUTH DEALER, 1930 Milwaukee-av.

FORDS—50 1932 1933 AND 1934S. ALL models and types. Best selection in city at a big saving. Terms. Trade. LAWDER BROS., 6900 VINCENNES-AV.

FORD—1932 DE LUXE 2 DR.; 6 WIRE whls., side mts., trunk rack; perf. cond. throughout. A real SACRIFICE. 90 day guar. WEST SIDE BUICK. 4666 WASHINGTON.

FORD—'32 DE L. SEDAN; CLEAN THRU-out. REPOSSESSED. Sac. for $345. Your car as down pay., bal. 12-24 mos. Guar. PEOPLE'S FINANCE CO. 2919 MADISON.

FORD—V-8 '33 SEDAN; EXC.; NOW ONLY $395; wonderful cond.; full eqpt.; see now WALTON FINANCE Corp., 940 Milwaukee.

FORD—1934 V-8 DE LUXE SEDAN; PASS for new; used little; a real buy at $485. WALTON FINANCE Corp., 940 Milwaukee.

FORD—COUPE, LATE '32 V8, POSITIVELY perfect in every way, $285, $75 dwn. Auth. Ford Dealer. 4117 Broadway

FORD—'33 DE L. COACH; LIKE NEW, PERF.; PRICED TO SELL TODAY, $395. 2416 S. MICHIGAN. OR CAL. 6166.

FORD—1931 ROADSTER; WONDERFUL condition. Only $50 down. Slumbrick Ford Sales, Auth. Ford Dealer. 1711 W. 95th-st.

FORD—'32 SEDAN; VERY SPECIAL, $325. WALTON FINANCE Corp., 940 Milwaukee.

FORD—1933 FORDOR DE LUXE SEDAN; radio eqpd.; $475. 4624 Washington-blvd.

FORD—'33 V-8, $385; 30 OTHER LIGHT cars; reas. Chev. Dealer, 2715 N. Cicero.

FORD—1933 DE LUXE COUPE; RUM seat; Gen. Jumbos. Wright, 1101 N. Clark.

FORD—1934 DE LUXE FORDOR; USED; spec. equip.; guar. Wright, 1101 N. Clark.

FORD—'31 TOWN SEDAN, $215. LIKE new. Residence, 933 N. Crawford.

FORD—'34 DE LUXE COUPE, USED 2 MO. Will sac. Columbus 8417.

FORD—'29 DE LUXE CONV. CPE., RUMB. seat, good cond., new paint. Mid. 2428.

FORD—1929 TUDOR, $65. Northwest Buick-Pontiac, 3801 Lawrence.

USED AUTOMOBILES FOR SALE.

Bargain Hunters
Here's your chance to pick up a real bargain. All cars thoroughly reconditioned and guaranteed.
1931 Cord Sedan, 6 w. w.............$425
1931 Chrysler Coupe, r. s.............. 350
1932 Nash Sedan, 1,080 ser............ 525
1930 Packard Sedan 395
1928 Packard Sedan 95
NASH SALES, INC.
2426 S. MICHIGAN. CALUMET 2008. 2360 PRAIRIE-AV. CALUMET 2000.

Fords Chevrolets
1933 SEDANS, COUPES, COACHES.
LOW DOWN PAYMENTS.
GLENN E. HOLMES, Inc.
Auth. Ford Dealer. Estab. 30 years.
30 W. Lake-st. at Dearborn.
SOUTH SIDE BRANCH:
7445 Stony Island-av.

OVERSTOCKED SALE!
Prices slashed. Chevrolets, Fords, and many other makes; 100 recond. cars and trucks to choose from. Come in and make us an offer. Easy tms. Open Sun. and eves. Garfield Chev. Sales, 10 E. Garfield at State.

FORD V-8 BARGAINS
MOST LIBERAL TERMS.
Ford '34 De L. 4 dr., w. w. jumbos, dem.$650
Ford '34 V-8 De L. Tudor; trunk, demo. 575
Ford '34 V-8 Stand. Tudor; demo....... 495
Ford '33 V-8 De Luxe Victoria.......... 445
Ford '33 De Luxe Coupe; radio, htr., etc. 465
Ford '33 V-8 Stand. Coupe; rumble seat. 410
LITSINGER, 925 JACKSON.

FORD—ALL REDUCED.
5-'34 D. L. Sedans, Tudors, Coupes ...$495
5-'33 D. L. Sedans, Tudors, Coupes ... 425
5-'32 D. L. Sedans, Tudors, Coupes ... 325
5-'31 D. L. Sedans, Tudors, Coupes ... 175
5-'30 D. L. Sedans, Tudors, Coupes ... 150
Roadsters, '34-'33-'32. Make offer.
AUTHORIZED FORD DEALER.
Shanesy, Diversey at Sheffield. L. V. 8000.

FORD—1934 TUDOR DE LUXE COACH; wire wheels, indiv. springing. Used. New type. vent. body. Heater, spotlt. Repossessed. Released for $435. Your car as down pay., bal. 12-24 mos. 7 day driv. trial. 90 day guar.
G. M. LOAN CORPORATION,
3939 WASHINGTON-BLVD.

FORD ROADSTER, $145.
1930, new tires, rumble seat, special paint job. A dandy car. Very easy terms. INDEPENDENT FINANCE, 2701 Madison.

FORD—'33 DE LUXE TUDOR OR FORDOR, like new; bright fin.; cush. not soiled; $100 dn. Rare chance. 7424 Stony Isl. Pla. 2772.

FRANKLIN—1930 7-P. DE LUXE SEDAN; 6 wire whls., sidemts. Mechanically perfect. Excel. tires. Orig. cost over $3,000. Repossessed. Released for $285. Your car as down pay., bal. 12-24 mos. 7-day dr. trial; 90-d. guar.
G. M. LOAN CORPORATION,
3939 WASHINGTON-BLVD.

GRAHAM—'32 BLUE STREAK 8 5-P. SED.; believe it or not looks new to smallest detail; had elegant care; almost new; 6-ply tires; wood wheels; equipt.; $595. Small down payt. Bird-Sykes, 2225 Mich. Cal 1080.

GRAHAM—CUSTOM 8 SED.; '34; LATEST mod.; used; supercharger, radio, trunk, etc. Code val., $1,260; will sac. Buc. 1882.

HUDSON 8 LATEST '34
4 dr., 5 pass. Cust. Built Sedan. Used. 6 air whls., s. mts., heater, spotlite, trunk rk., $90 radio, long whlb., high gr. whipcord uphol. Orig. cost $1,410. Positively best buy in Chgo. REPOSSESSED. Sacrifice for $775. Your car as down pay., bal. 12-24 mos.; 7 day driving trial. 90 day guarantee. S. & G. AUTO FINANCE CORP.,
4635-37 W. MADISON-ST.

HUDSON—'33 4 DR. DE L. SEDAN, WIRE whls., Startix, spotlite, heater, many other extras. You can't tell it from a new car. Only $445. Your car as down pay., bal. 12-24 mos. 7 day driving trial. Always open.
2810 W. MADISON-ST.

HUDSON—'29 4-DR. DE LUXE SED. MANY extras. Motor Perfect. $85. Tms. trade.
2810 W. MADISON-ST.

HUDSON—1933 SUPER SIX SEDAN. Almost new, $450. Northwest Buick-Pontiac. 3801 LAWRENCE-AV.

HUPMOBILE—'29 SPT. COUPE, $185. 6 w. w., side mts., etc. Northwest Buick-Pontiac. 3801 LAWRENCE-AV.

HUPMOBILE—1931 SEDAN; 6 WHLS., S. mts., trunk.; $325. Northwest Buick-Pontiac, 3801 LAWRENCE-AV.

HUP—'29 CENTURY 6; VERY GD. SHAPE; $135. Owner. Austin 9666.

La Salle 1934 at $1,275.
A BEAUTY; FLEETWOOD BODY AND ALL NEW, LATEST EQUIP. BIGGEST BUY IN TOWN. USED. '31 TOWN SPORT SEDAN, LIKE NEW, AT $465. THESE BARGAINS ONLY AVAILABLE AT FELZ, 1132 DIVERSEY-BLV. WELLINGTON 7802.

LA SALLE '34 SED., $1,395.
De luxe, used, 6 wire whls., side mts., long whlbase, cost $3,180. Guar. Tms. Trade.
Petersen, 2309-13 Michigan.

La Salle '32 7 P. Sedan, $975.
Blk. fin.; appears new. Open eves. till 10.
2317 S. MICHIGAN-AV.

LA SALLE—'34 3 WINDOW SEDAN, WHITE wall tires, radio, etc. Used. Sells new for $1,945. Big disc. Excellent condition thruout.
O'ROURKE, 2330 Michigan.

LA SALLE—1930 5 P. NEW CAR CONDItion, priced at only $395 for quick sale. Terms, trade. Ask for Mr. Hegelmaier. M. J. LANAHAN, INC., 2522 S. MICHIGAN.

LA SALLE—1930 TOWN SEDAN, $345. CONDITION PERF. TIRES LIKE NEW. Hudson, Terraplane Dlr., 6116 N. Western.

LA SALLE—'28 CONV. RUMBL. SEAT; exc. sacr., $115. Nevada 3062. Joe Loftus.

LINCOLNS—Finest Selection.
1934 7 and 5 Pass. De Luxe Demons. Save.
1933 5 Pass. De Luxe Sedan............$1,975
1932 7 Pass. De Luxe Sedan............ 1,475
1931 7 Pass. De Luxe Sedan............ 975
1931 5 Pass. De Luxe Sedan............ 975
1931 5 Pass. De Luxe Coupe............ 975
1930 7 Pass. De Luxe Sedan............ 575
1930 7 Pass. Limousine................. 575
1930 5 Pass. De Luxe Sedan............ 575
1930 5 Pass. De Luxe Coupe............ 575
1929 7 Pass. De Luxe Sedan............ 395
1929 5 Pass. De Luxe Sedan............ 395
1928 5 Pass. and 7 Pass. Sedans....... 175
AUTHORIZED LINCOLN DEALER.
Shanesy, Diversey at Sheffield. L. V. 8000.

LINCOLN V-8 LATEST '31
4 dr., 5 pass. Cust. built Sedan. 6 wire whls., side mts., heater, spotlt., trunk rk., radio, long whlb. Orig. cost $4,175. Beau. blk.; hvy. duty tires. Positively just like new. REPOSSESSED. Sac. for $795. Your car as down pay., bal. 12-24 mos.; 7 day driv. trial. S. & G. AUTO FINANCE CORP.,
4635-37 W. MADISON-ST.

Lincoln '32-12 Sedan, $1,245
4 dr., cust. built, 6 wire whls., white wall tires, radio, cost $5,700. Guar. Terms.
Petersen, 2309-13 Michigan.

Lincolns—Closing Out '34
SEDAN; 6 WIRE, BLACK; $1,350 SAVING. USED. '32 7 PASS., LIKE NEW, 1-3 COST. ALSO 5 PASS. AT $535. MR. OLSON. 1132 DIVERSEY-BLVD.

Marmon Light 8 '31 Sedan,
6 wire whls., side mts., all electric radio. Sacr. for $165. Car down paym't; bal. 12-24 mos. 90 day guar. 7 day driving trial. Finance Co. 2535 S. MICHIGAN-AV.

NASH—NEWEST 1934 4 DR. 6 P. DE L. Sedan; used. New type vent. Steel whls. Twin igni. Safety gl. Broadcl. uphol. Htr. Beau. black. Orig. cost $1,465. Repossessed. Release for $795. Your car as down payment. Bal. 12-24 mos. 7 day driv. trial. Alw. op.
G. M. LOAN CORPORATION,
3939 WASHINGTON-BLVD.

NASH—LATE '32 DE LUXE SEDAN, HARDly driven. Can't be told from new. The finish and interior is immaculate. REPOSSESSED. Sac. for only $285. Square Deal Finance. 2529 N. Crawford. Open till 9.

NASH—'34 USED 7 PASS SED.; SIDE mts.; prac. new; official's car; $500 disct. Evanston Nash Co., 1½ blks. N. of Davis "L." Bri. 7800.

NASH—CONV. COUPE; ADV. 6; '30; LOOKS and runs like new car. This car must be seen to be appreciated. Phone for appointment. VICTORY 4812.

NASH—1932 AMBASS. BROUGHAM; 6 CH. wire whls., built-in trunk, h. w. htr.; $595. FORD DEALER, 2021 IRVING PARK.

NASH—1930 SEDAN, $235. Northwest Buick-Pontiac, 3801 Lawrence.

OAKLAND—'29 COACH, EXCELLENT COND. Only $95 takes it; $35 down, $10 per mo. MICH. AVE. CHEV. CO., USED CAR DEPT.
2210 S. Michigan. Cal. 5819.

OLDSMOBILE—'34 SIX 5-PASS. DE L. SED. Used. 6 steel whls., fender mtd. Radio, spt. lgt., trunk rk. Knee action. New type vent. Positively like day it left factory. Sacr. for $695. Your car as dn. pay., bal. 12-24 mos.
2810 W. MADISON-ST.

OLDSMOBILE—'33 SPORT RUMBLE ST. Coupe. Steel wheels. No-draft vent. Htr., spotlite. Many extras. Like day it left fact. in every respect. A real bargain at $650. Your car as dn. pay., bal. 12-24 mos. Always open.
2810 W. MADISON-ST.

OLDSMOBILE—1932 SIX 4-DR. DE L. SEdan, 6 wire whls., metal tire covers, trunk. Looks and runs like new car. $395. Your car as dn. pay., bal. 12-24 mo. Alw. open.
2810 W. MADISON-ST.

OLDSMOBILE—'33 SED., JUST LIKE NEW. All equipment. Real bargain, $535. Tms. WALTON FINANCE Corp., 940 Milwaukee.

OLDSMOBILE—'34, USED; 2-DOOR SEDAN. $75 worth extras. Pay Finance Co. $458. Take $150 for eqt. 1 W. 137th-st., Riverdale.

OLDSMOBILE—DE LUXE '31 SED., $290. WALTON FINANCE Corp., 940 Milwaukee.

USED AUTOMOBILES FOR SALE.

Compare Our Prices
1933 Ford Tudor $400
1933 Ford Coupe 400
1933 Chevrolet Coupe; rum. seat....... 400
1932 Chevrolet Coupe; rum. seat....... 300
1931 Chevrolet Cabriolet 200
1933 Plymouth De Luxe Sedan.......... 475
1932 Auburn Brougham 315
1929 Packard 5 pass. Sedan........... 235
1931 Oakland Sedan 200
1930 Hudson Sedan 175
1928 Cadillac Sedan 175
1929 Studebaker Sedan 150
FORD DEALER,
2550 S. MICHIGAN-AV.

Closing Out All Used Cars.
'34 Ford De L. Coupe, 6 ply whitewall tires; many extras; repossessed $535
'33 Chevrolet Master Coach............ 395
'33 Plymouth P. D. De L. Cch., air wh. 395
'33 Ford De L. coupe, rumble seat...... 410
'33 Plym. P. D. De L. Cabroliet air. w. 410
'32 Ford Victoria...................... 295
'32 Ford De Luxe Coupe................ 295
'29 La Salle Sedan 195
'29 Lincoln Sedan 245
L. W. SHANESY,
1624 CHICAGO-AV. EVANSTON, ILL.

OLDSMOBILE 8 '33 4 DR.
De Luxe Sedan. Steel wheels, etc. 1933, 8 cyl., De Luxe Spt. Coupe; rumble seat. Both cars actualy like BRAND NEW; $545. Your car as dn. pay.; your own tms.; 7 day. dr. tr. LARRY O'ROURKE AUTO FINANCE CO.,
945 WASHINGTON-BLVD.

PACKARD — CUSTOM 8 845 1931 DE Luxe, 7 pass. Sedan. Approximately $4,400 was paid for this beautiful car. It presents a good appearance, the motor and chassis have been reconditioned, and there is much equipment, including radio, 6 wire wheels, driving light, special Packard heater, trunk rack, 6 excel. tires and fender lights. We consider this a remarkable val. at $695. Tms.; any make of car taken in trade; all makes. PACKARD, 24th and Michigan. Calumet 7400.

PACKARD—LATEST 1932 DE LUXE FOUR door sedan. Free whlg., ride contr., spec. broadcloth uphols., dark blue finish. Steel wheels. Orig. cost $3,122. Repossessed. Released for $795. Your car as down paymt., bal. 12-24 mos. 7 day trial; 90 day guar.
G. M. LOAN CORPORATION,
3939 WASHINGTON-BLVD.

PACKARD—1930 LIGHT 8 5-P. SEDAN; looks new; small mileage; wire wheels, 1 side mt.; 5 excellent tires; reconditioned; written guarantee; $425. Your car or $200 down, $5.60 weekly. Open evenings.
BUTLER, 2419 S. Michigan
MOTORS, Inc., 23 Years on Michigan-av.

PACKARD—'32 12 CYL. 7 PASS. SEDAN. Black finish perf. Interior like new; 6 w. w., side mts., 6 white wall tires, trunk rack. Complete equipment. Car driven but little. Cost new $4,800. Special for quick sale, $1,750. Hill Motor Sales, Auth. Packard Dealer, 646 Madison-st., Oak Park. Aus.2100.

PACKARD—6 W. W., CUST. VICT.; '29; 2 spotlites; beautiful condition; just repossessed; will sell for only $172.50. E.Z. terms. MICH. AVE. CHEV. CO., USED CAR DEPT.
2451 S. Michigan. Cal. 5810.

PACKARD—8, 626, 1929 5 PASS. SEDAN; hasn't turned a wheel in months; orig. fin., like new; 5 excel. tires; reconditioned; guar. Bargain $245; small down payt. Open eves. Bird-Sykes Co., 2225 Mich.-av. Cal. 1080.

PACKARD—6 WIRE WL. SEDAN; '29; IN beaut. shape; like new; $85 dn., bal. 12 mo. MICH. AVE. CHEV. CO., USED CAR DEPT.
2210 S. Michigan. Cal. 5819.

PACKARD—'29 5 PASS. SEDAN; VERY fine mechanical cond. Good paint, tires and uphol. Priced at $245. This is the best Packard buy in Chicago. Ask for Mr. Lynn. M. J. LANAHAN, INC., 2522 S. MICHIGAN.

PACKARD—'28 7 PASS. SEDAN IN GOOD running cond., good paint, priced for quick sale at $145, terms. Ask for Mr. Hegelmaier. M. J. LANAHAN, INC., 2522 S. MICHIGAN.

PACKARD—DEC. 1932, 12 CYL. MOD. 905 5 p. cpe., new tires; A-1 cond.; 6 w.w., radio. $1,850. At Highl'd Gar., Highland Pk., H.P.388

PACKARD—LATEST '28 SEDAN, 6 CYL.; practically new tires; A1 mechanically. $150. 1647 S. Crawford. Crawford 3311.

PACKARD—1930 SED., 5 PASS.; 6 WHLS., side mts.; $375. Northwest Buick-Pontiac, 3801 LAWRENCE-AV.

Pierce Real '33 Sport Sedan,
6 wire, metal covers, built in trunk, power brakes, special finish. Hardly run. Pass for BRAND NEW. A $3,500 value for $1,450. Call Well. 7802.

PIERCE-ARROW — 80 BRO'M. '28. NEW tires, $100. Northwest Buick-Pontiac, 3801 LAWRENCE-AV.

PLYMOUTH—1933; VERY LATEST SPORT Coupe; w. whls., whipcord uphols. Orig. cost $842. Reposs. Released for $395. Your car as dn. pay., bal. 12-24 mos. 7 day dr. tr.
G. M. LOAN CORPORATION,
3939 WASHINGTON-BLVD.

PLYMOUTH—'33 DE LUXE P. D. 4 DOOR sedan; spotless jet black duco; 6 wire wheels, rear luggage rack, excellent tires, and mechanically as sound as new. A rare buy in a light car at $495. Terms and trade can be arranged to suit. AUBURN CHICAGO CO., 2401 S. Michigan.

PLYMOUTH—1931 RUM. SEAT, SPT. CPE. Spltl., many exts. Lks. and runs perf. Sacr. for $245. Your car dn. pay., bal. 12-24 mos.
2810 W. MADISON-ST.

PLYMOUTH—1933 DE L. 4 DOOR SED. Pract. a brand new car thruout. $150 dn. Also a '32 Plymouth coupe with rumble seat. Splendid condition. $110 needed. Nelsen-Hirschberg, 5133 Irving Park.

PLYMOUTH—LATEST '33 P. D. DE LUXE 4 dr. sed. Free whlg., auto. clutch, safety glass thruout. Like new. Sacr. at $475. BENDER-RIEGER, INC., Plymouth Dealer, 933 W. Washington-blvd.

PLYMOUTH—P. E. DE LUXE 1934 BUS. Coupe, very fine cond., priced reasonably for quick sale. Used. Ask for Mr. Hegelmaier. M. J. LANAHAN, INC., 2522 S. MICHIGAN.

PLYMOUTH—'34 4 DOOR SEDAN; WHITE walls, etc. John La Sota, 5206 S. Ashland.

PLYMOUTH—P. D., 2D SER. 1933 SEDAN; saf. glass; like nw.; $395. 4422 N. Western.

PLYMOUTH—'32 P. B. DE L. COACH; 5 new Gen. air whls. $350. 3532 N. Halsted.

PONTIAC LATEST 1934
4 door 5 pass. de luxe sedan. Used. Air wheels, beautiful black; no-draft ventilation. Orig. cost $979. Positively like new. REPOSSESSED. Sacr. for $645. Your car as down pay., bal. 12-24 months; 7 day driving trial; 90 day guarantee. Always open. S. & G. AUTO FINANCE CORP.,
4635-37 W. MADISON-ST.

PONTIAC STR. 8 LATEST '33
4 dr., 5 pass. de luxe sedan. Air whls., higrade whipcord uphol. Beau. blue blk. Orig. cost $1,060. Positively just like new. REPOSSESSED. Sacr. for $495. Your car as dn. payment; bal. 12-24 mos.; 7 day driv. trial. S. & G. AUTO FINANCE CORP.,
4635-37 W. MADISON-ST.

PONTIAC—LATEST 1934 5 PASS. TOWN sedan; used. Knee action, new type ventilation, built-in trunk, wire wheels. Special broadcloth uphols. Orig. cost $943. Repossessed; released for $675. Your car as down payment, bal. 12-24 mos. 7 day driv. trial.
G. M. LOAN CORPORATION,
3939 WASHINGTON-BLVD.

PONTIAC—1933 DE LUXE CUSTOM SEDAN. Fin. beaut. 2-tone tan; actually driven very short distance; 6 w. w.; no-draft sys.; everything new-car condition. Barg. $595. Tms. Bird-Sykes, 2225 Mich.-av. Cal. 1080.

PONTIAC—'32 COUPE; SMART, SPORTY. Wire w., etc.; full. equipt. $295, tms., trd. WALTON FINANCE Corp., 940 Milwaukee.

PONTIAC—COACH, LATE '33, IN PERFECT condition; hardly driven, $485., $100 dwn. Auth. Ford Dealer. 4117 Broadway.

PONTIAC—1929 LANDAU SEDAN, $145. Northwest Buick-Pontiac, 3801 Lawrence.

PONTIAC—2 DR. SED., '33; SEE IT. ONLY $485; terms. Sherman, 7130 S. Halsted.

PONTIAC—'34 4 DR. SEDAN, USED, 6 W. w., radio, extras, real buy. 4319 W.16th-st.

REO ROYAL 8 LATEST '34
4 dr., 5 pass. cust. built sedan; used; auto. gear shift, 6 air whls., side mts., htr., spotlite, trunk rack, long whlbase.; original cost $3,375; positively just like new. REPOSSESSED. Sacr. for $1,150. Your car as dn. pay., bal. 12-24 m.; 7 day dr.; 90 day guar. S. & G. AUTO FINANCE CORP.,
4635-37 W. MADISON-ST.

STUDEBAKER—1931 VICTORIA 5 PASS.; radio, heater; perfect condition; personally driven; $450. Mr. Hoffert, Manager of the Lake Shore Dr. Hotel, 181 Lake Shore-dr. Superior 8500.

STUDEBAKER—1930 5 PASS. SED.; MUST sell acct. of death; looks, runs like new; cash. Johnson, 854 Fullerton-av.

STUDEBAKER—1930 TOWN SEDAN; $100; 6 w. w., side mts. Northwest Buick-Pontiac, 3801 LAWRENCE-AV.

Terraplane '33 4 Dr., $395.
De Luxe Sedan. Wire whls.; many extras. Driven little. Your car as down payment; your own terms. 7 day dr. trial. 90 day guar.
945 WASHINGTON-BLVD.

TERRAPLANE—'33 SEDAN; CAREFULLY used short time; perfect; equipt. $420. WALTON FINANCE Corp., 940 Milwaukee.

WILLYS—SEDAN, '33, SPECIAL AT $295. New car appearance, perform. Full equpt. WALTON FINANCE Corp., 940 Milwaukee.

WILLYS 8—1932 CUSTOM SEDAN; $375. Northwest Buick-Pontiac, 3801 Lawrence.

AUTO CREDITS.

$150 CHEVROLET CREDIT, WILL SELL FOR BEST OFFER. SHELDRAKE 10440.

SAC. MY CREDIT ON 1934 PLYMOUTH OR De Soto. Call Whitehall 8004.

$440 CREDIT ON ANY NEW CHEV. FOR reas. offer. Address K 446, Tribune.

AUTO ACCESSORIES, REPAIRING.

CYLINDERS REBORED FREE WITH THE purchase of pistons, pins, and rings. Frohling, 741 N. Wells. Ph. Superior 9752.

MOTOR TRUCKS TO RENT & WANTED.

PANEL OR STAKE BODY TRUCKS, ½ TO 2 ton capacity, for rent without driver; low rates. Phone Delaware 7272.

AUTOMOBILES WANTED

CASH FOR YOUR CAR.
Highest prices paid. We pay off notes and give cash for your equity. Ph. Col. 2298.
4701 W. MADISON-ST.

Will Pay Up to $175
for Fords, Chevrolets up to 1931. Also call for and pay top prices for other makes and trucks. Calumet 7449.

WANTED—100 USED CARS. ALL MAKES, ALL MODELS, SPOT CASH. QUICK ACTION. VAN B. 3200. ALW. OPEN.
2810 W. MADISON-ST.

MOST CASH FOR YOUR CAR—5 MINUTE Service—no red tape. If you can't come in, CALL US—WE'LL COME OUT. 6051 COTTAGE GROVE. FAIRFAX 1426.

CHEV. OR FORD—'29-'31; PRIV. PARTY has cash. 3943 N. Claremont. Irving 9090.

JUNK AND WRECKED CARS. HIGHEST prices paid. Call Crawford 5077.

PRIV. PARTY WANTS FORD, CHEV. OR Plymouth car. Cash. Ravenswood 8443.

$25 MORE FOR USED CARS OR TRUCKS. 6956 S. HALSTED. WENTWORTH 1900.

WANT MOST CASH FOR YOUR CAR? SEE STONE, 4950 N. Western. Rav. 0774.

PRIVATE PARTY PAY CASH FOR AUTO. No dealers. Randolph 1968.

WANTED—LATE MODEL LIGHT USED CAR for cash. Call at 3540-42 Lake Park-av.

WILL PAY CASH FOR GOOD '29 MODEL A Ford coach. Address A T 7, Tribune.

BUS. WOMAN WANTS LGT. CAR, PREF. Chv. or Ford '29-'30. Have cash. Aus.1564.

HIGHEST PRICES PAID FOR FORDS, Chevs. and Plymouths. 3325 Montrose-av.

HAVE $125 CASH AT ONCE FOR '29 OR '30 Chev. or Ford for trip. Hyde Pk. 7098.

PRI. PARTY WANTS USED '34 AIR FLOW. Have $400 cash. Ph. Berwyn 197.

WILL SPEND UP TO $200 CASH FOR A good used car. Telephone Crawford 3311.

HIGHEST CASH PAID FOR USED CARS, all makes. See Sherman, 7130 S. Halsted.

MOTOR TRUCKS.

TRUCKS—TRUCKS—TRUCKS
'29 Chevrolet 1½ Ton panel; only......$110
'29 International 1 T. chassis, cab...... 115
'32 Studebaker 2 T. ch. and cab., d. wl. 410
'33 Ford ½ T. panel, like new, now.... 375
'31 Studebaker 1½ T. Chgo. high stake. 295
'34 Chevrolet 8 T. tractor-trailer......1,550
100 Other Used Cars and Trucks.
MICHIGAN AV. CHEVROLET CO.
2451 S. Michigan. Cal. 5810.

—65 TRUCKS ALMOST GIVEN AWAY— We MUST dispose of the most complete line of Fords and Chevrolet trucks in Chicago, 1930 to 1934 models, all sizes. Ready to work at your prices and terms, 20 years at same location. Open eves. and Sundays. WALTON FINANCE CORP., 940 Milwaukee.

— — — ONE OF 60 BARGAINS — — —
Ford, 1½ Ton panel, duals, $275.
Many others; used, repossessed, rebuilt.
GENERAL MOTORS TRUCK CO.,
2525 S. Wabash. Calumet 4545.

G. M. C. 1932 2 Ton Chassis.
Like brand new; dual wheels, cab, all new tires. Reposs. Sacrifice for $345. FINANCE CO., 2535 S. MICHIGAN-AV.

25 TRUCK BARGAINS—½ TO 1½ TON stakes, panels and express; Chev., G. M. C., Ford, etc.; $65 to $295; A-1 shape; we trade. Ruby Chev., 1422 E. 67th-st. Fair. 9600.

CHEVROLET—'31 REFRIGERATOR BODY. 131 in. whlbase. Dual wheels; $450. Terms. Ray Tennes, 2451 N. Sacramento-av.

FORD—131 IN. CAB AND CHASSIS. NEW early 1934. Bargain. $100 off list. Ray Tennes, 2451 N. Sacramento-av.

AUTOCAR — SPECIAL BREWERY TYPE body; 14 ft. 3 in. long by 6 ft. 6 in. wide. 1716 W. PERSHING-RD. VIR. 0210.

SIXTY HIGH GRADE USED TRUCKS, PANels, stakes and express body. B. & W Auto Sales, Ford Dealers, 827 W. 35th-st.

20 FORDS AND CHEVROLET CHASSIS; 157 and 131 in. with dual wheels; with all styles of bodies. Lawder Bros., 6900 Vincennes

FORD—'31 CAB. AND CHASSIS. D. WHLS., gd. tires; $245; $50 dn., easy tms. No endorsers. Titus Motors, 5710 Bdway.Long.2929

ANY KIND OF USED TRUCK WANTED can be found at 1325 W. Randolph.

AUTOMOBILE LOANS.

Cash in 10 Minutes
ON YOUR AUTOMOBILE OR TRUCK.
LOW LEGAL RATES.
CONFIDENTIAL—NO RED TAPE.
19 YEARS SAME LOCATION.
WINTER-HIRSCH,
1842 S. Michigan-av.
Calumet 4586. Under State Supervision.

NO INSURANCE. NO INDORSERS.
NO BONUS. LEGAL RATES.
NO ADVANCE CHARGES. FAST SERVICE.
MODERN AUTO LOAN CO.
3166 N. LINCOLN-AV. BITT. 3360.

AUTO TIRES.

RENT A NEW TIRE AS LOW AS 16C PER wk.; after 26 payments tire is yours. Examples: 30x3½, 16c wk.; 21x4.50 and 20x4.75, 18c wk.; 5.00x19, 20c wk.; 5.50x18, 23c wk. VORTEX, 10423 Indianapolis-blvd., 5940 Ogden-av., 4550 Addison-st. Tel. South Chicago 3055.

NEW U. S. ROYALS, 2DS; USED TIRES, $1 up. Serlin Tire Co., 1400 S. Michigan-av.

MOTORCYCLES AND BICYCLES.

ALL KINDS OF BICYCLES, TRICYCLES and parts bought, sold, exch., and repaired. STROHM, 1612 W. Lake. Ph. Seeley 0574.

LEGAL NOTICES.

NOTICE OF REDEMPTION OF FIRST MORTGAGE SIX AND ONE-HALF PER CENT SINKING FUND GOLD BONDS OF SOUTHERN GAS COMPANY, DATED NOVEMBER 1, 1925.

To Holders of Within Designated and Numbered First Mortgage Six and One-half Per Cent Sinking Fund Gold Bonds of Southern Gas Company, dated November 1, 1925:

Notice is hereby given and published to each and all of you by The First National Bank of Kansas City and C. W. Allendoerfer, Trustees under the mortgage indenture of Southern Gas Company, a corporation of Delaware, dated November 1, 1925, of the call and redemption through the operation and out of the sinking fund provided, and pursuant to the terms and provisions of said mortgage indenture, of $71,500 aggregate principal amount of outstanding First Mortgage Six and One-half Per Cent Sinking Fund Gold Bonds of Southern Gas Company, dated November 1, 1925, the date of such redemption being November 1, 1934, and the place of such redemption being the principal office of the undersigned Trustee, The First National Bank of Kansas City, No. 14 West Tenth Street, Kansas City, Missouri, and the serial numbers and denominations of said bonds to be redeemed being designated, as follows: Bonds numbered D60, D64, D106, D117, D136, D140, D158, D170, D177, D247, D281, D289, D422, D475, D538, D545, and D571, the principal denomination of each of said bonds being $500; and bonds numbered M187, M190, M206, M308, M333, M389, M391, M397, M404, M498, M624, M637, M695, M697, M705, M962, M971, M988, M990, M992, M1042, M1131, M1160, M1188, M1192, M1265, M1291, M1352, M1405, M1558, M1608, M1657, M1673, M1737, M1745, M1774, M1815, M1819, M1823, M1884, M1962, M1985, M2140, M2173, M2200, M2208, M2211, M2213, M2223, M2364, M2368, M2437, M2438, M2439, M2466, M2476, M2486, M2493, M2496, M2497, M2500, M2505, and M2745, the principal denomination of each of said bonds being $1,000. The redemption price of said bonds is one hundred two and one-half per cent [102½%] of the principal amount of said bonds, together with all accrued and unpaid interest to November 1, 1934. Holders of such designated bonds are hereby notified that said bonds will be redeemed on the above stated date, and at the aforesaid place of redemption, at the redemption price now in effect and herein specified, and to present said bonds, together with attached coupons, for payment and redemption at said office of The First National Bank of Kansas City, No. 14 West Tenth Street, in Kansas City Missouri, on the first day of November, 1934, on which date all interest on said bonds will cease.

THE FIRST NATIONAL BANK OF KANSAS CITY.
By Geo. P. Reichel, Vice President, and
C. W. ALLENDOERFER,
Trustees under Mortgage Indenture, dated November 1, 1925, of Southern Gas Company.

NEW ORLEANS, SEPTEMBER 26, 1934. Sealed proposals will be received by the Sewerage and Water Board, 526 Carondelet-st., New Orleans, up to 12 M. Friday, Nov. 30, 1934, for Furnishing Labor and Material on a percentage basis during 1935. Specifications on request. A. G. Moffatt, Secretary; Bryson Vallas, General Superintendent.

RADIOS, SUPPLIES AND SERVICE.

SPARTON AUTOMATIC COMBINATION, 9 tube, exchanged. Was $375; now $79.50 with tubes. Terms. LYON & HEALY, 243 S. WABASH AV.

MIDGET RADIO—1935, 4 TUBES, $6.95 and up, complete; auto radios, all electric, $14.95 and up, complete. 601 W. Washington

1935 ALL-ELEC. AUTO RADIOS, AIRPLANE remote control, $13.95, comp., guar. Midgets, $5.75 up. Factory, 917 W. 63d. Eng. 0019.

1935 6 PR. TUBE COMPACT, $5.95; GUARanteed; police calls. 1733 Chicago-av.

WESTERN ELECTRIC PUBLIC ADDRESS., $50; 7 tube D.C. Radio, $12. 24 N. Wells.

AUTO RADIOS—ALL ELECTRIC.....$16.95 Economy Tire & Radio, 3100 S. Michigan.

NEW STROMBERG CARLSON RADIOS—UP to 50% off. See Mgr., 3125 Lincoln-av.

Service, Repair, Etc.

$1 COMPLETE HOME RADIO SERVICE—Put set in A1 cond.; work guar.; any set; South, Southwest, Southeast, Englwd. 4449; NORTH, Northwest, West LINCOLN 8854.

RELIABLE HOME RADIO SERVICE, $1. Work guaranteed. Bit. 4875.

. . . 50C—RADIO SERVICE—50C . . . Any place; work guaranteed. Albany 2898.

AVIATION.

ALL AVIATION COURSES OFFERED. Aeronautical U., 1338 S. Michigan-av.

HOME FURNISHINGS

(See Also Household Appliances.)

Furniture and Dept. Stores.

MAIN SHOWROOM
201 E. OHIO, 2D FLOOR
NOW OPEN TO PUBLIC
GRAND RAPIDS FACTORY SAMPLES.
NEWEST STYLES—CLOSEOUT PRICES.
2 pc. period living room sets......$23 to $65
3 pc. early Amer. bedrm. sets......$25 to $40
3 pc. Bone white bedrm. set. Special.....$59
7 pc. din. rm. set, mah. Hepplewhite.....$39
8-9-10 pc. din. rm. sets...........$59 to $98
TWIN STUDIO COUCHES......$7.50 to $20
5 PC. DINNETTE SETS..........$7.50 to $20
Large lounge and occas. chairs.....$3 to $12
Odd beds, dressers, chests...............$7.75
Matt., value $4.75; asst. lamps.....$2.75-$8
Chicago Furn. Showrms. Del. 9020. Open eves.
West Side Showrooms, 4618 W. Washington-bl.

DON'T BUY FURNITURE AND RUGS UNTIL YOU GET NELSON BROS.' PRICES.
2 LARGE SHOWROOMS.
2 pc. parlor sets, choice coverings....$39
9x12 American Oriental rugs.......... $15
3 pc. bedroom sets, fine wood.........$27
Complete dining room sets............$29
CASH OR TERMS.
NELSON BROS.
6310 BROADWAY
6910 COTTAGE GROVE

SELLING OUT
Going Out of Business
THE ROCKFORD FURNITURE CO.,
3041 LAWRENCE-AV.
ENTIRE $65,000
Stock of gorgeous furniture, rugs, stoves, and occasional pieces must be sold within 30 days, regardless of cost or value. COME PREPARED TO BUY. REMEMBER THE ADDRESS.
3041 LAWRENCE-AV.
OPEN EVENINGS 9—Sundays 5.

—ENTIRE STOCK OF—
Furniture Mart Samples
ORDERED SOLD!
NOTED MFRS. OF FINE FURN. SELLING BRAND NEW FURN. AT ½ FCTY. COST
A WIDE CHOICE IN DESIGNS.
Liv. Rm. Sets, latest styles............$26-$90
Bedrm. Sets ....$28-$65
Din. Rm. Sets, Period or Modern....$37-$70
Lounge Chrs.$10; Studio Couches, $7.50-21.
Odd Beds, Chest, Vanities.............$5-$7
Wyman Furn. Co. Open eve. to 10 p. m. Terms.
471 E. Ohio at Lake Shore-dr.

4 ROOMS, $129.50
CASH OR TERMS.
ALL NEW FURNITURE AND RUGS.
ALLIED STORAGE
WAREHOUSE, INC.,
4312 Cottage Grove
Retail Furniture Department.
Open evenings until 10.

Central.

WE DON'T INSULT YOUR INTELLIGENCE advertising $150 values for $39. BUT those who have shopped around DO BUY HERE. [CONVENIENT CREDIT IF DESIRED.] Retal showroom open 9 a. m. to 5 p. m. Tues., Thurs. eves. to 9 p. m.; Sunday, 10-5
CHICAGO FURN. MART, Inc.
1100 S. Wabash. Wab. 3959

NEW MFR.'S SAMPLES
OFFERED TO PUBLIC—SAVE 50%. 5 pc. dinette set, $9; 2 pc. liv. rm. set, $28; din. rm. set, $39; bedrm. set, $29; coffee tables, $2.25; lamps, $5; bed spgs., matt., $5. Hudgin, 319 W. Ohio. Del. 5824. Open eves.

1,500 YDS. WILT. CARPET FOR HALLS, stairs, runners, etc.; like new; wine color; must be sold at once. 811 S. Wabash-av. 9-6 Sunday, 10-4. Act quick. Bargains.

CLOSING OUT ENTIRE STOCK FCTY. SAMples. Bedr., Din. Rm. sets; Chippendale, French, modern, 3 pc., $55 up. Din. Rm., $37 up. Odd beds, chrs. Stutz, 619 N. La Salle-st.

South Side.

Furniture from Storage
SLIGHTLY USED.
2 piece parlor set, $20; 3 pc. bedrm. set, $20; dining rm. set, $22; 9x12 rug, $15.
DUNN BROS. STORAGE.
Retail Furn. Dept. 6718 Cottage Grove-av.
Open eves., 9 p. m. Sunday to 5 p. m.

Furniture-Rug Bargains.
Shop around but before buying pay us a visit, you will then appreciate real bargains. 4 rms. com., $98.50, $3.50 dn., 20 mo. to pay. Citizens, 6226 Cottage Grove. Open eves. Sun.

BARG., AM.-ORIENTALS AND IMP. RUGS; new $100 imported rugs, $15, $20, $25; $500 3 rm. furn., $125; parlor, bedroom, dining sets, $35-$45. Open eves., Sun. Terms. Rapp Storage and Furn. Co., 5746 S. Ashland.

RUGS—AX., WILT., VEL., 8X10, 9X12, $12.50 up; Am. Ori., broadlm., $30 up; Chin., $75. Klever Shampay Karpet Kleaners, 4633 Cottage Grove-av. Open Tues., Thurs., Sat. eves.

STOVES—USED PAR., DIN. SET, $23; 3 PC bedrm. sets, $37; rugs, $8 up. GARFIELD FURN. AND STOR. CO., 5929 S. State-st. 7735 S. Halsted-st.

4 ROOM OUTFIT, $98. EASY TERMS. Parlor, bedrm. sets, $27; rugs, $15; din. set, $19; many bargains. Open eves., Sun. ALLIED STORE, 6212 Cottage Grove-av.

$5 Down, 20 Months to Pay.
3 rm. HI GRADE SAMPLE furn., $89.50. Other genuine bargains in new, used furn Royal, 4715 Cottage Grove. Open eves.

REAL RUG BARGAINS.
Compare them. New, $10 to $30. Amstadter Storage Co., 7315 Cottage Gr. Open eves.

4 ROOM OUTFIT, $89.50; EASY TERMS. Will separate. RETAIL FURN. DEPT. KESSEL BROS. Storage. 4034 S. Michigan.

7 PC. HEPPLEWHITE DIN. RM. SET, $49.50; 5 pc. mod. bedrm. set, $49; studio couches, $8. Cut Price, 746 E. 47th st. Op. ev.

4 RMS., ELEGANT FURN., $98; $5 DOWN; 20 mos. to pay. Will sep. Op. eve., Sun. See S.Side Comm. House, 4301 Cottage Grove.

TRADED IN, UNCLAIMED FURNITURE—9x12 rugs, $9; par sets, $19; bedrm., $22. GOODMAN'S, 6821 S. Halsted-st; open eves.

BEDRM. SET, $23; 9X12 RUGS, $8 UP. Parlor and din. rm. sets, $19 up. Normal Outlet, 6121 S. Halsted-st. Open evenings.

BARGAIN PRICES—USED SAMPLE FURN., rugs, antiques, bric-a-brac; terms. Lakeside, 4219 Cottage Grove. Open eves.

STORAGE FURN. JUST RELEASED—BABY gr. piano. Terms. Available Storage, Retail Furn. Dept., 7732 Stony Island. Open eves.

OUR LARGE STOCK OF FINE FURNITURE, RUGS, STOVES SACRIFICED. JOYCE WAREHOUSES, 5711 S. HALSTED.

RECEIVER'S FURN. AT BARGAIN PRICES. Rugs, $15-$20-$25. Ellis, 6224 S. Ashland.

9X12 RUGS AND PAR. SETS, $15 UP. SCHWARTZ BROS. STG., 7012 StonyIsland.

USED FURNITURE & RUGS ON CREDIT. RHODES, 6047 S. Halsted. Open evenings.

DINING ROOM SUITE, CHINA CLOSET, buffet, clerk's desk. 5107 Blackstone-av.

.....USED FURNITURE ON CREDIT..... Englewood Rug, 6145 S. Halsted. Op. eves.

FURNITURE FOR SALE BY PRIV. PARTY. Acct. death. 5333 Maryland-av.

4 RMS. COMPLETE, $115; $5 DOWN. Atlas Furn. Co., 6140 Cottage. Op. eve., Sun.

North Side.

NOTICE
Slightly used oriental and domestic rugs, carpets and runners.

Over two hundred will be sold tomorrow [Thursday], at 10 a. m., at the unclaimed storage auction now being conducted at Hebard Storage Warehouse, 6331 Broadway. Sale under Illinois Warehouseman's Liens Act.

In Schauler Storage,
4644 N. WESTERN-AV. CASH OR TERMS. 200 new and used rugs; Chi.-Ori. pat., Wiltons, $10, $15, $25; $150 par., bed., din. sets, $25, $45; 4 rms. comp., $160. Cost $600 Samples. Retail Furn. Dept. Daily, 9; Sun., 5.

Storage Furniture Sale.
Parlor, dining rm., bedrm. suites..........$25
Wilton, Axmin., Amer. Orientals.....$6-$27
Broadloom, 9 ft. wide..............$1 sq. yd.
KANE STORAGE WAREHOUSE,
2034 Lincoln-av. Open eves., Sun. Terms.

FURNITURE MART SAMPLES—Par., bed., din. sets, $29; impt. and Amer. orient. rugs, $15-$25; $300 mah. Duncan Phyfe dining set, $98; 4 rms. comp., $159. Cash or tms. Allen Furn. Eves. to 9. Sun. 5. 5822 N. WESTERN-AV.

USED—NEW—UNCLAIMED FURN., RUGS. Solid Oak Dinettes, Studios, $12; Rugs, $8; Bedrm., Dining, Parl. Sets, $39; Stoves, $8. Terms. . . 3531 N. Clark-st. . . . Trade-ins. Furn. Outlet. Open daily to 10; Sunday, 6.

GENUINE ORIENTAL RUGS.
9x12 Oriental, $35; 9x12 Chinese, $40. Used. $500 new 10 pc. Oak Refec. Din. Rm., $147. 2433 Irving Pk.-bl., 1st fl. Eve. to 10; Sun.5

REPOSSESSED—4 RMS. HIGH GR. FURN. Originally sold for $495. Will sell for balance due, $195. Will separate. Wallen Fine Furn. Co., 3300 N. Clark-st. Bit. 2339.

BEAUTIFUL 8 PIECE CHIPPENDALE DINing room set, cheap. 6448 N. Clark.

HIGH GRADE FURNISHINGS OF 7 ROOM apt. 3800 Lake Shore-dr., Apt. 4-B.

Northwest Side.

FALL FACTORY SAMPLE SALE—
Save 25%-60%. Cash or Credit.
9x12 rugs ...$12.50 | 2-pc. parlor ..$37.50
9x12 Am. Ori. $22.50 | 3-pc. bedroom. $35.00
7-pc. din. rm. .$39.50 | Studio couch. $14.50
Home Furniture Mart. Eves. to 10 p. m.
3660 IRVING PARK-BLVD.

OUT TO RAISE CASH—WILL SACRIFICE 100 parlor, dining, dinette, bedroom sets, rugs, studio couches, matt. springs, stoves; cash, terms. Open eves., 10; Sun., 4. Baer Storage, 1927 Milwaukee-av., at Western

Homer Bros., 3053 W. Grand
DO NOT MISS OUR FACTORY SALE. $250,000 stock of dining, living, bedroom suites. Save 50%. Tues., Thurs., Sat., 10 p. m.

PARLOR SUITE—BRAND NEW, SMALL defect; $28. M. Fine & Sons, 1000 Milwaukee

HOME FURNISHINGS.

Northwest Side.

NO MONEY DOWN.
20 MO. TO PAY—IMMED. DELIVERY. Payment starts 30 days from delivery.
$125 2 piece parlor suite............$39
$125 bedroom or dining set..........$39
$100 9x12 Am. oriental, free pad...$29
$400 3 room outfit, $99.
ALL NEW AND FULLY GUARANTEED.
Lincoln Western Furniture,
4822 N. LINCOLN-AV.
Open evenings to 10. Sunday to 5.

SAC. BEAUT. LIV., DIN., 2 BEDRS.; RUGS, radio, curts., drps.; 6 rm. modn. Logan Fur. Co., 2363 N. Kedzie-blvd. Ph. Bel. 8554, 1st.

West Side.

FACTORY DISTRIBUTORS
Selling Now
FURNITURE AND RUGS
DIRECT TO YOU.
7-8-9 piece dining room sets..........$39
Parlor sets, custom built.............. 35
3 piece bedroom set.................... 30
9x12 velvet Wilton rug................. 16
CASH OR TERMS.
PINK FACTORY DISTRIBUTORS.
4535 WASHINGTON-BLVD.
OPEN EVENINGS 10—SUNDAYS 5 P. M.

MFG. FLOOR SAMPLES—Must sell at once parlor, bedroom, and din. rm. sets at $29; 4 rm. outfit at $129.50. Many other pieces. Cash or terms. Shirbob, 4444 MADISON. OPEN EVES.-SUN.

UNCLAIMED PARL. SET, $14.50; FRIEZE, $22.50; 9x12 rugs, $5; Wiltons, $7. Cars Bros., 4407 Madison. Op. Tue., Thur., Sat. eve.

HOME FURNISHINGS WANTED.

HIGHEST PRICES PAID
for Furniture and Stoves.
NEUMAN FURNITURE EXCHANGE
4014 S. State-st.
PHONE BOULEVARD 8144.

BUCKINGHAM 8181
IF YOU LIVE NORTH CALL US. Just starting business. Need large amount of used furn., rugs, etc. Will buy a few pieces of entire flat. Highest cash prices paid.

KEDZIE 1300
We pay more cash than any dealer for furniture, rugs, radios, linens, etc. Call us. Be convinced. Odd pieces or entire flat.

LAWNDALE 4111.
Need furniture of every description. SPOT CASH paid. DAY OR NIGHT SERVICE. Call us and be convinced.

PHONE ROCKWELL 6900.
WE PAY MORE THAN OTHER DEALERS. WE NEED USED FURNITURE TO FILL DEMAND—SPOT CASH.

CALL SEELEY 3376.
Big cash prices paid for parlor sets, rugs, complete homes, rooming houses, and hotels.

CALL ATLANTIC 0002.
Cash for your entire home furnishings. Prompt attention given all calls.

HIGHEST CASH PRICES FOR USED FURniture, stoves, radios, etc. Will call anywhere. Prompt service. Kedzie 0263.

CALL NEVADA 1150 — HIGHEST CASH prices paid for furniture, rugs, stoves. We CALL ANYWHERE. ACME FURN. HOUSE.

SOUTH SIDERS—WE ARE IN THE MARket for a better grade of good used furniture; highest prices; spot cash. Drexel 5130.

PRIVATE PARTIES WHO WISH TO DISpose of their entire furnishing phone ARDMORE 0209. Positively not a dealer.

ROCKWELL 0901 — BEFORE YOU SELL, call us for more cash for your furn., rugs, radios, etc. Prompt service. Ogden Furn. Co.

WILL PAY MORE THAN A DEALER FOR used furniture. Kedzie 7573.

BROWN PAYS BEST CASH PRICES FOR furn., rugs, radios, stoves. Haymkt. 7900.

PARTY WANTS FURNITURE, RADIO, GR. piano, rugs, linens, paintings. Lon. 7673.

WANTED—FURN., GOOD COND., FOR LGE. home. After 2 p. m. only. Longb. 5454.

DON'T SELL YOUR GRAND PIANO WITH your furn. We pay more cash. Merr. 7916.

FURNISHING APTS.—WILL PAY HIGHEST prices for used furniture. Seeley 5764.

HOME AND ROOMG. HOUSE FURNITURE needed. Kenwood 2900 pays most cash.

HIGHEST CASH PAID FOR FURN., RUGS, stoves, radios. Call anywhere. Lin. 1360.

— — — — VAN BUREN 4422 — — — — Highest price for furn, rugs, stoves.

HOUSEHOLD APPLIANCES.

Electric Refrigerators.

SLIGHTLY USED FRIGID., KELVINATORS, etc., at less than ½ original cost. Guar. 446 N. CLARK-ST. Open Sunday.

CLOSING OUT KELV., FRIGID., NORGES, at less than half. All sizes. Copelands at $20. 220 W. HURON-ST. Open Sunday.

MUST DISPOSE 19 NORGE FLOOR SAMples; prices start $49.50. 1541 Devon-av.

JOYCE BROS. WAREHOUSE, 5711 S. HALsted. 10 guar. refrig. Make offer; terms.

KELVINATOR, $38; FRIGIDAIRE, $28. TERMS. 712 W. JACKSON. OPEN EVES.

Oil Burners.

PETRO NOKOL MODEL R OIL BURNER; barg. Good cond. Beverly 1574.

Vacuum Cleaners.

BRAND NEW ROYAL VACUUM CLEANERS in original cartons, $19.50. 1214-18 N. Wells-st. Lincoln 8118.

EUREKA OR HOOVER—MUST SACRIFICE, $10. 712 W. Jackson-blvd. Open eves.

BRAND NEW VACUUM CLEANERS, $9.50. 2722 W. DIVISION. BRUNSWICK 1847.

BRAND NEW VAC. CLEANERS AS LOW AS $18. 620 W. Jackson. Op. Tues., Thurs. eve.

Washing Machines.

SQUARE TUB ALUMINUM MAYTAG, SOFT balloon rolls, $27.50. 2934 Lincoln-av.

25 GUARANTEED WASHERS — $10-$15. New Thors, $1 wk. 3021 Lincoln-av.

NEW WASHER, $30 MAYTAG, $24; USED machines, $8. 7741 S. Halsted. Open eves.

RENT A MAYTAG WASHER AND SAVE MONEY. SEELEY 7466.

THOR WASHERS, $39; MANGLES, $15; used washers, $9. 3448 North-av. Alb. 0140

MAYTAG ALUMINUM; LIKE NEW; $27. TERMS. 712 W. JACKSON. OPEN EVES.

Stoves.

LA SALLE STOVE CO.,
445 N. LA SALLE-ST. DEL. 1638
VISIT OUR SHOWROOM FIRST
WE GUARANTEE TO SAVE YOU MONEY.
All leading makes such as: Crown, Universal, Detroit Star, Detroit Jewel, and others. Gas ranges, combination ranges, coal ranges, and heating stoves.
BEFORE BUYING COMPARE OUR PRICES.
OPEN TUES., THURS., AND SAT. EVES.

$109, BRAND NEW GAS RANGE, NOW $45. 620 W. Jackson. Open Tue., Thurs. eve.

SPORTING GOODS.

LIQUIDATION OF SPORTING GOODS. SPORTS CORNER. 2 S. CLARK.

GUNS EXCHANGED—REPAIRED BY EXpert gunsmiths. 3359 W. 26th. Lawn. 0407.

NEW WINCHESTER REPEATING M-97 Shotguns $31.95. Klein's, 508 S. Halsted.

COLLECTIONS.

COLLECTIONS EVERYWHERE — NO COLlection no charge; cash or loans on notes, mortgages, accounts. Northern Finance Co., 140 N. Dearborn-st. State 6600.

WANTED TO BUY.

TOOLS, TYPEWRITERS, SHOTGUNS, MIcroscopes, mus. inst. Bring to 1450 Madison.

TERMS OF SUBSCRIPTION OF THE TRIBUNE.

Orders for mail subscription must be accompanied by remittance to cover.

Rates in Illinois [outside of Chicago], Indiana, Iowa, Michigan, and Wisconsin:

Daily without Sunday, one year, $5.00; six months, $2.50; three months, $1.25; two months, $1.00; one month, 50 cents.

Daily with Sunday, one year, $12.50; six months, $6.25; three months, $3.15.

Sunday only, one year, $7.50; one month, $1.00.

Rates of subscription in postal zones 3 and 4 [measured from Chicago], outside of Illinois, Iowa, Indiana, Michigan, and Wisconsin:

Daily without Sunday, one year, $7.50; one month, $1.00.

Sunday only, one year, $7.50; one month $1.00.

Daily and Sunday, one year, $15.00; one month, $2.00.

Rates of subscription in zones 5, 6, 7, and 8 [measured from Chicago], Canada, Mexico and foreign:

Daily without Sunday, one year, $12.00 one month, $1.50.

Sunday only, one year, $7.50; one month $1.00.

Daily and Sunday, one year, $19.50; one month, $2.50.

Give postoffice address in full, including county and state. Remit in express money order, draft or in registered letter at our risk to The Tribune company, publishers, Tribune Square, Chicago.

We cannot be responsible for currency sent through the mail.

Persons wishing to take The Tribune by carrier may order it by postal card or telephone Superior 0100. When delivery is irregular make complaint.

All unsolicited manuscripts, articles, letters, and pictures sent to The Tribune are sent at the owner's risk and The Tribune company expressly repudiates any liability or responsibility for their safe custody or return.

MEMBER OF THE ASSOCIATED PRESS.

The Associated Press is exclusively entitled to the use for publication of all news dispatches credited to it or not otherwise credited to this paper, and also the local news published herein.

Chicago Daily Tribune
THE WORLD'S GREATEST NEWSPAPER
WEDNESDAY, OCTOBER 10, 1934.

King Alexander of Jugo-Slavia and Foreign Minister Louis Barthou of France Killed by Assassin in Marseilles

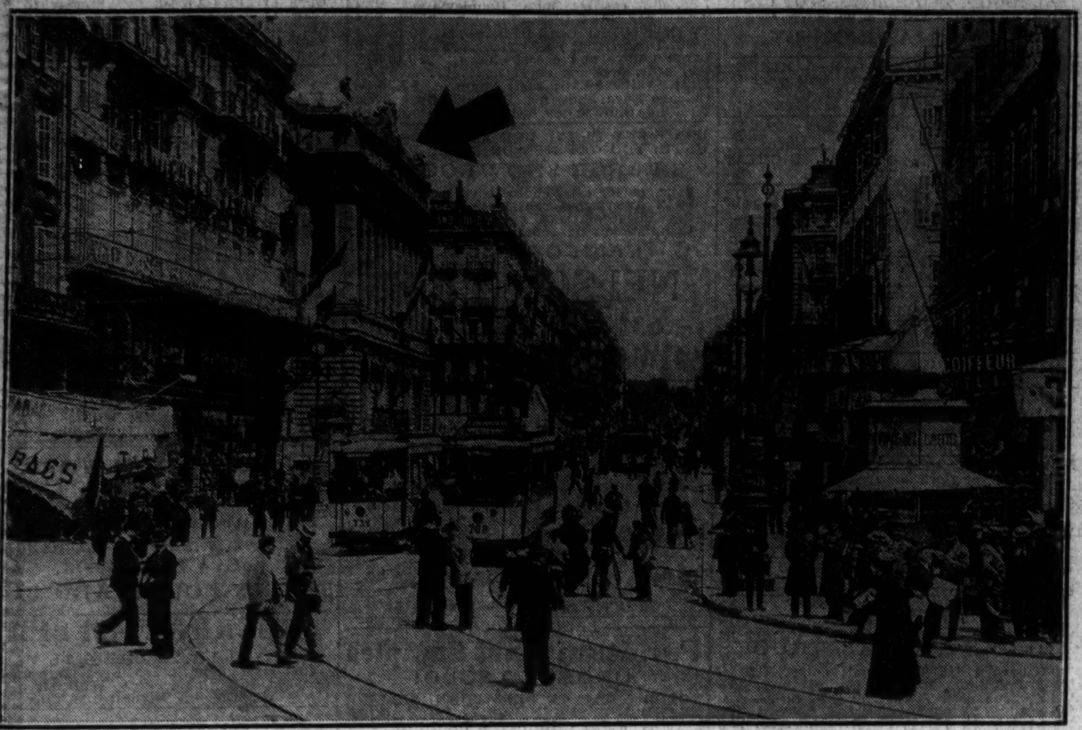

STREET IN MARSEILLES WHERE KING AND FRENCH MINISTER WERE SLAIN.
Rue Cannebiere, which leads to the old port in Marseilles, scene of assassinations yesterday. The official party was being cheered on this street at the stock exchange (indicated by arrow) when assassin leaped on running board of car. The assassin was slain as he lay in street firing his gun.

[Acme Photo.]

WILL BECOME KING.
Crown Prince Peter of Jugo-Slavia, next in line for throne, as he appeared recently in London.

[Associated Press Photo.]

JUGO-SLAVIAN KING ASSASSINATED IN FRANCE.
King Alexander, victim of assassin's bullets as he landed yesterday at Marseilles, France, on good will tour. The French foreign minister, Louis Barthou, was also killed and several other persons fatally or seriously hurt by gunfire.

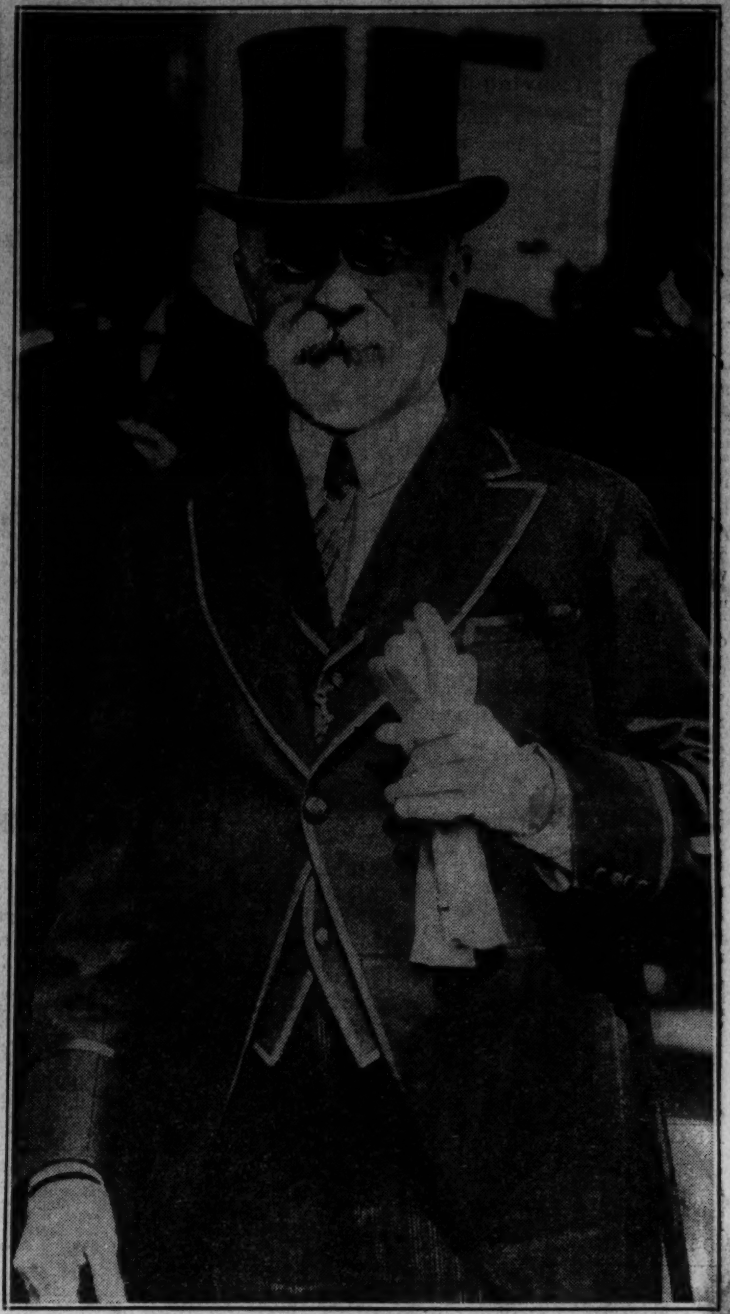

[Associated Press Photo.]

FRENCH FOREIGN MINISTER ASSASSIN'S VICTIM.
Louis Barthou, veteran French statesman and foreign minister in cabinet of Premier Doumergue, who was shot down along with King Alexander of Jugo-Slavia and others in Marseilles at start of good will tour.

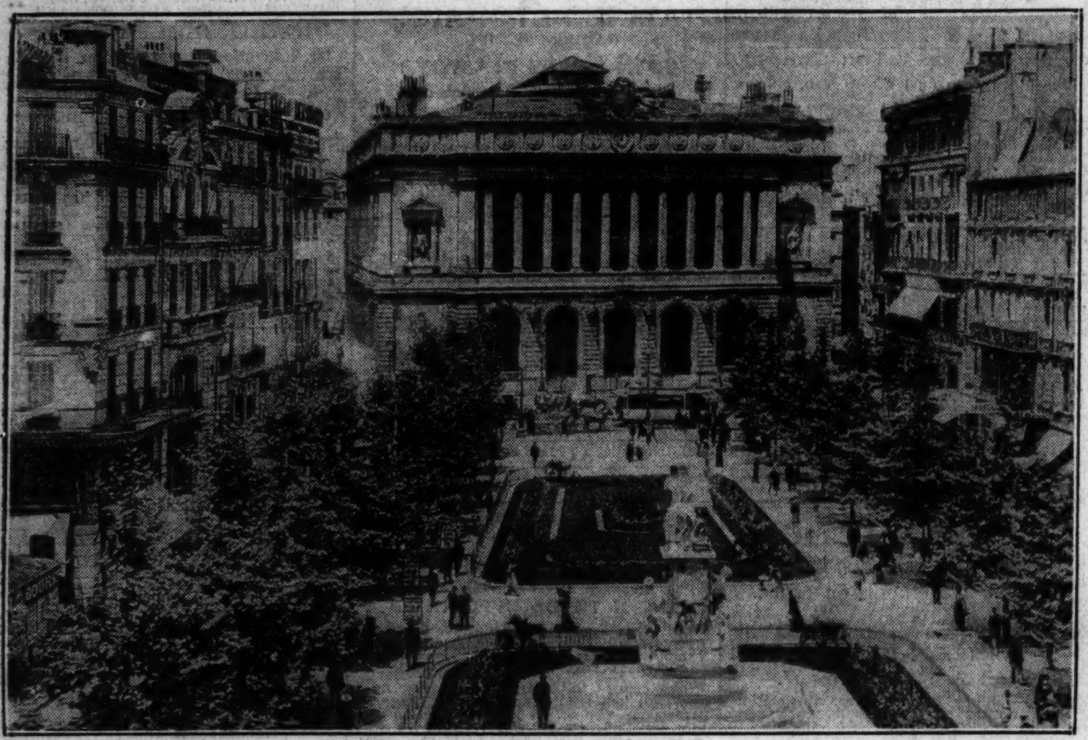

STOCK EXCHANGE IN MARSEILLES WHERE CROAT ASSASSIN OPENED FIRE.
The Stock Exchange building in Marseilles, France, which was thrown into uproar yesterday by killing of King Alexander and Foreign Minister Barthou. The building fronts on Rue Cannebiere, up which street the party was proceeding from dock when bullets began to fly.

[Acme Photo.]

CROWN PRINCE NOT TOLD OF FATHER'S DEATH.
Crown Prince Peter of Jugo-Slavia, the next in line for the throne, shown on recent sight-seeing tour of London with his tutor. The prince is attending a British private school.

[Acme Photo.]

QUEEN AND THREE SONS OF SLAIN MONARCH.
Queen Marie of Jugo-Slavia, who is now in Marseilles, shown with royal couple's three sons, Crown Prince Peter and Princes Tomislav and Andrei.

[Acme Photo.]

LOST THE THRONE.
Prince George of Serbia, who would have been king but got into trouble.

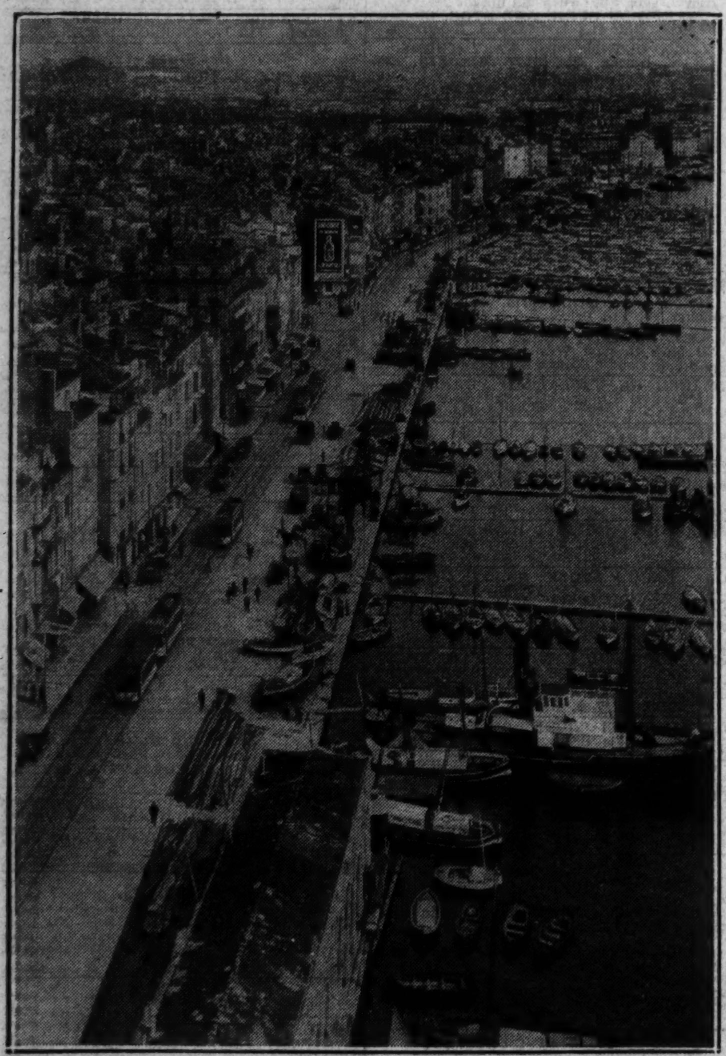

[Acme Photo.]

WHERE KING LANDED BEFORE ASSASSIN FIRED.
View of Port Vieux (old port) in Marseilles, where King Alexander landed from ship yesterday on good will tour. He was slain on street close to the dock.

[Acme Photo.]

FATHER OF VICTIM.
The late King Peter of Serbia, historic figure in Europe and father of Alexander.

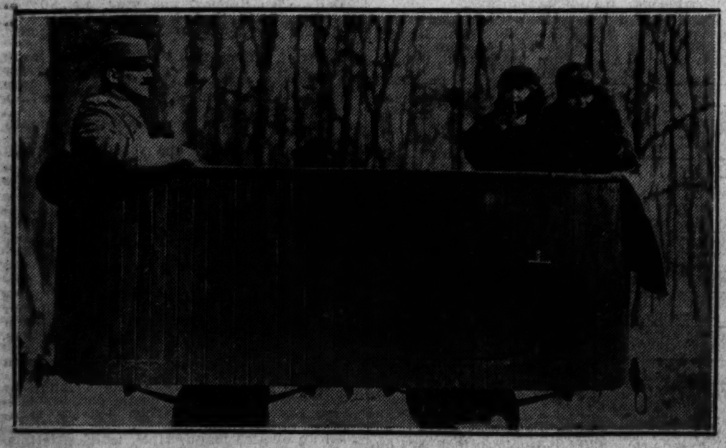

[Wide World Photo.]

KING AS HE RODE TO HUNT ON ROYAL ESTATE.
The slain King Alexander with his wife, Queen Marie, and her mother, Queen Marie of Rumania, in wagonette on royal estate as they rode to hunt in 1928.

[Central News Photo.]

MARTYRED KING AS HE APPEARED AT FRONT.
Prince Alexander of Serbia, who became king and met death yesterday at hands of assassin, with wounded soldier on Florina front during the world war.

[Acme Photo.]

AS YOUNG PRINCE.
Alexander of Jugo-Slavia, killed by assassin in France, as he appeared in 1907.

[Acme Photo.]

AT START OF WAR.
Crown Prince Alexander of Serbia, monarch killed yesterday, shown in 1914.

[TRIBUNE Photo.]

CHICAGO CONSULS MOURN FOR SLAIN KING.
V. M. Vukmirovich (left), Jugo-Slav consul, and Dr. George Kolombatovich, the consul general, with portrait of slain King Alexander in consulate at 840 North Michigan avenue.